

# Baroque Dances Danzas Barrocas

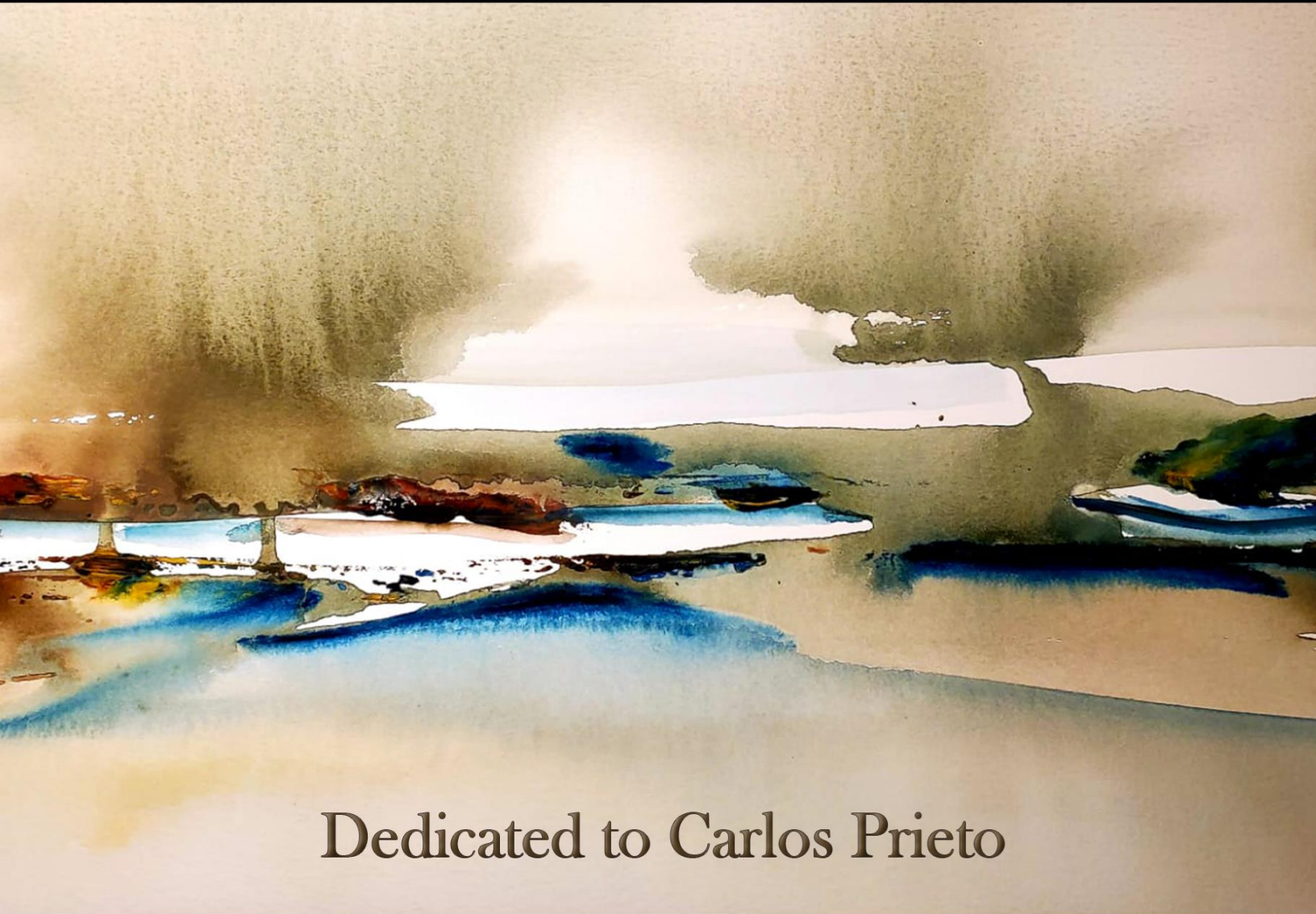

Dedicated to Carlos Prieto

Image by Paulina Drummond

Composed by José L. Elizondo

For Bass solo

# Baroque Dances

## Dance #1

by José Elizondo

Baroque Dances - Dance #1 -p. 2-

25

28

31

34

37

40

43

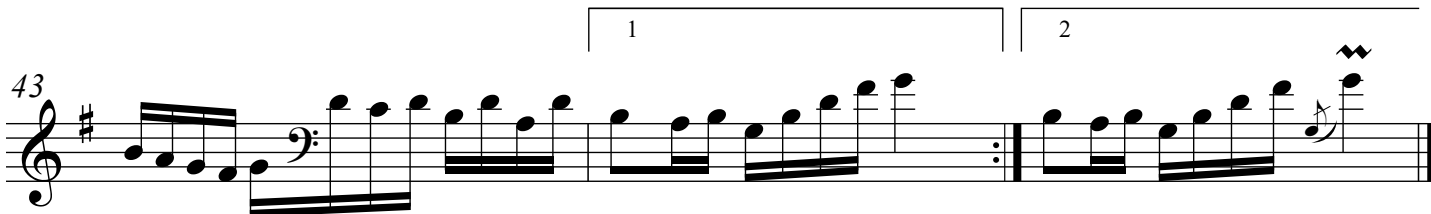

For Bass solo

# Baroque Dances

## Dance #2

by José Elizondo

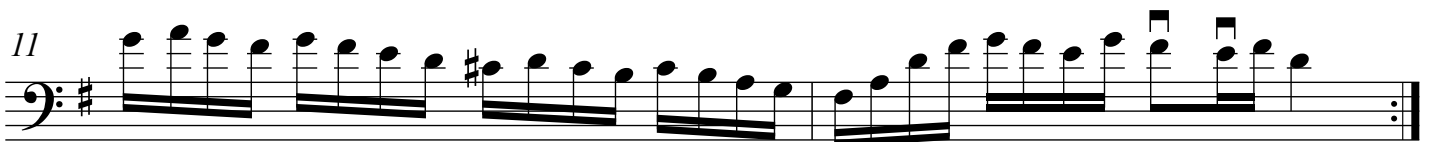

Baroque Dances - Dance #2 - p. 2-

13

15

17

19

For Bass solo

# Baroque Dances

## Dance #3

by José Elizondo

Baroque Dances - Dance #3 -p. 2-

17

20

23

26

29

31
