

'Chez

Score

dedicated to Jeff Sánchez

José L. Elizondo

Vivace ♩ = 160

Flute

Violin I

Violin II

Viola

Cello

Contrabass

f
pizz.

mf
pizz.

f
arco

mf
pizz.

f

Fl.

Vln. I

Vln. II

Vla.

Vc.

Cb.

7

7

'Chez -p.2-

14

Fl.

f

A

Vln. I

arco

mf

Vln. II

mf

arco

Vla.

mf

arco

Vc.

Cb.

21

Fl.

Vln. I

Vln. II

Vla.

Vc.

Cb.

'Chez -p.3-

28

Fl.

Vln. I

Vln. II

Vla.

Vc.

Cb.

B

f

mp

mf

arco

mf

35

Fl.

Vln. I

Vln. II

Vla.

Vc.

Cb.

f

'Chez -p.4-

C

42

Fl.

Vln. I

Vln. II

Vla.

Vc.

Cb.

mf

mf

49

Fl.

Vln. I

Vln. II

Vla.

Vc.

Cb.

pizz.

mf

'Chez -p.5-

56

Fl.

Vln. I

Vln. II

Vla.

Vc.

Cb.

63

Fl.

Vln. I

Vln. II

Vla.

Vc.

Cb.

D

f

f

Div. pizz.

f

arco

f

mf

pizz.

f

'Chez -p.6-

'Chez -p.7-

84

Fl.

Vln. I

Vln. II

Vla.

Vc.

Cb.

91

Fl.

Vln. I

Vln. II

Vla.

Vc.

Cb.

F

f

f

f

mf

arco mf

mf

'Chez -p.8-

98

Fl.

Vln. I

Vln. II

Vla.

Vc.

Cb.

105

Fl.

Vln. I

Vln. II

Vla.

Vc.

Cb.

'Chez -p.9-

G

'Chez -p.10-

'Chez -p.11-

Flute

'Chez

dedicated to Jeff Sánchez

José L. Elizondo

Vivace ♩ = 160

6

11

16

21

26

31

36

f

f

A

B

Flute

'Chez -p.2-

41

46

C

51

56

61

D

f

66

71

76

E

mf

Flute

'Chez -p.3-

86

91

96

F

f

101

106

111

G

mf

116

121

Flute

'Chez -p.4-

126

H

f

131

136

141

Violin I

'Chez

Vivace ♩ = 160

dedicated to Jeff Sánchez

José L. Elizondo

Violin I

'Chez -p.2-

55

61

D

f

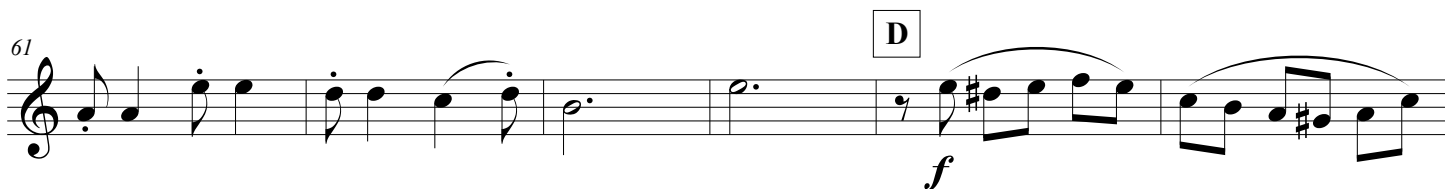

67

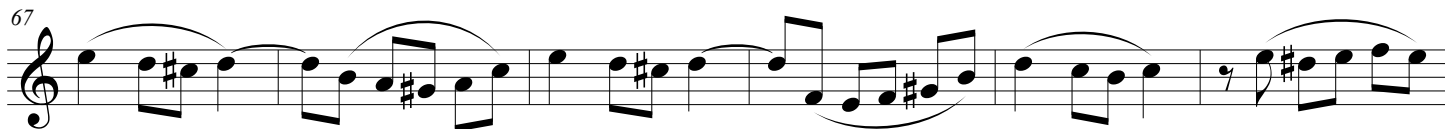

73

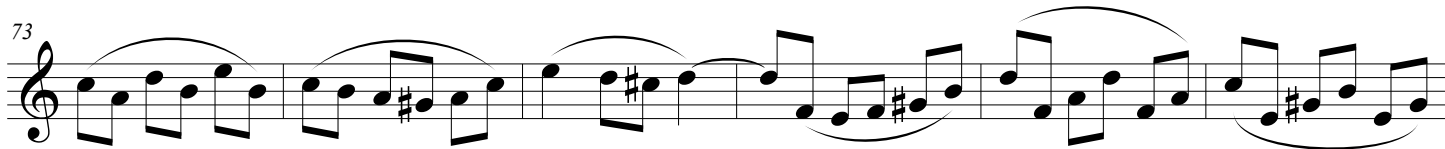

79

E

f

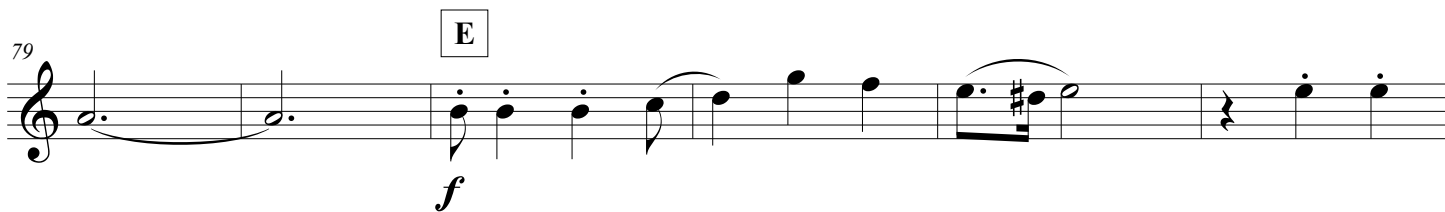

85

91

F

f

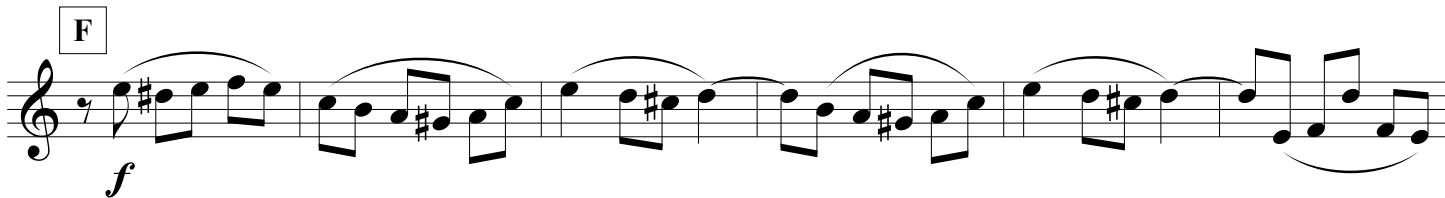

103

Violin I

'Chez -p.3-

109 G

mf

115

121

127 H

f

133

139

Violin II

'Chez

dedicated to Jeff Sánchez

José L. Elizondo

Vivace ♩ = 160

pizz.
mf

7

13 **A**
arco
mf

19

25

31 **B**
mp
f

37
mf

43 **C**
mf

Violin II

'Chez -p.2-

49

55

61

D divisi
pizz.
f

67

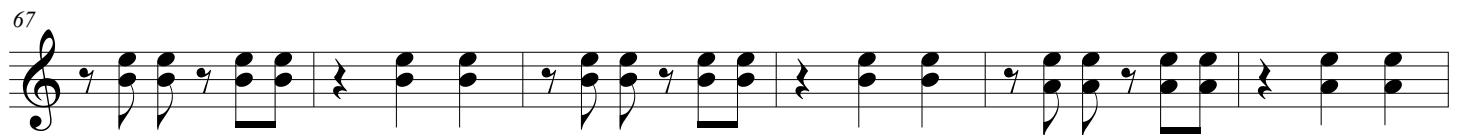

73

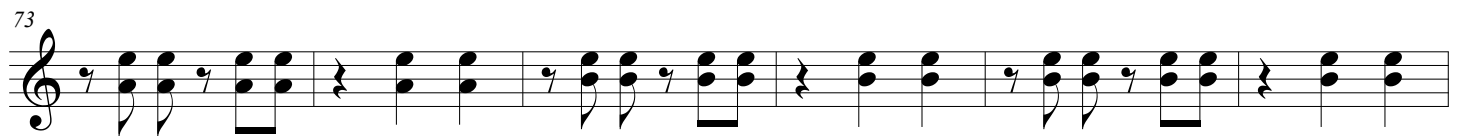

79

E
arco
f

85

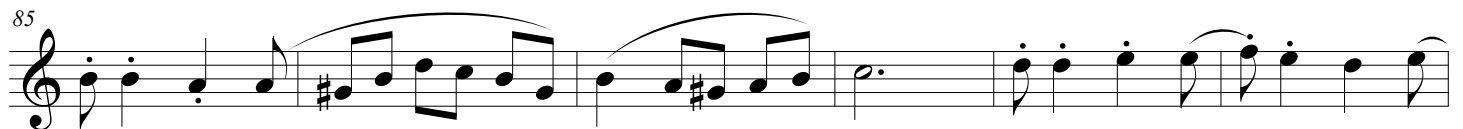

91

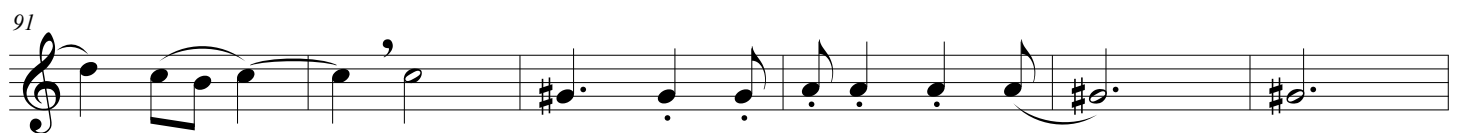

Violin II

'Chez -p.3-

F

f

103

109

G

mf

115

121

127

H

mf

133

139

Viola

'Chez

dedicated to Jeff Sánchez

José L. Elizondo

Vivace ♩ = 160

pizz.

f

7

13

A arco

mf

19

25

31

B

mf

37

43

C

49

pizz.

mf

Viola

'Chez -p.2-

55

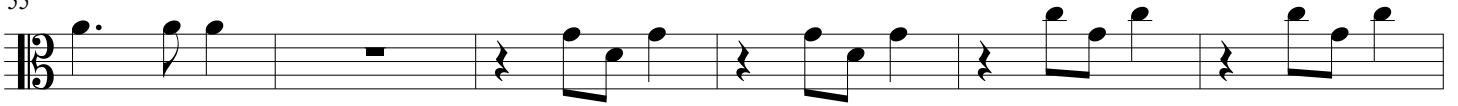

61

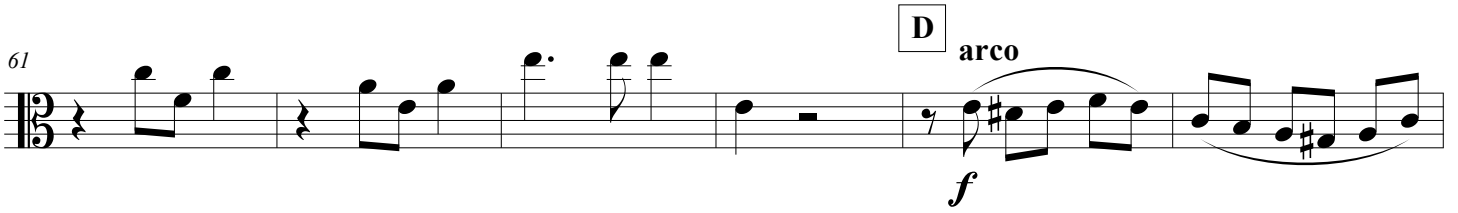

67

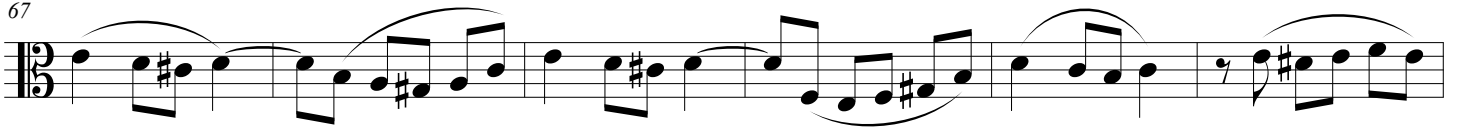

73

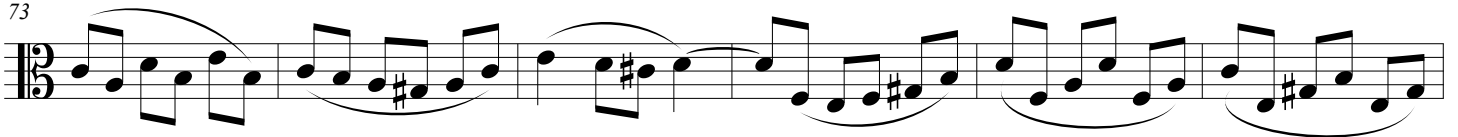

79

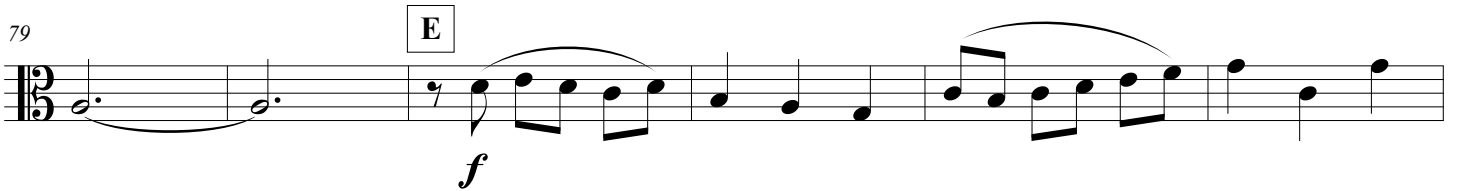

85

91

F

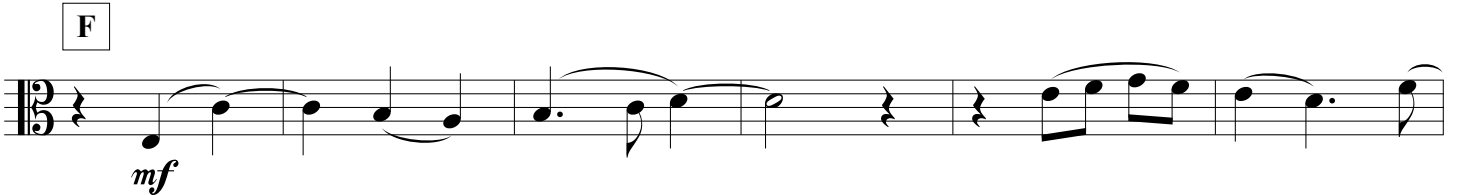

103

Viola

'Chez -p.3-

109 G pizz. *f*

115

121

127 H arco *mf*

133

139

Cello

'Chez

dedicated to Jeff Sánchez

José L. Elizondo

Vivace ♩ = 160

arco

mf

9

A

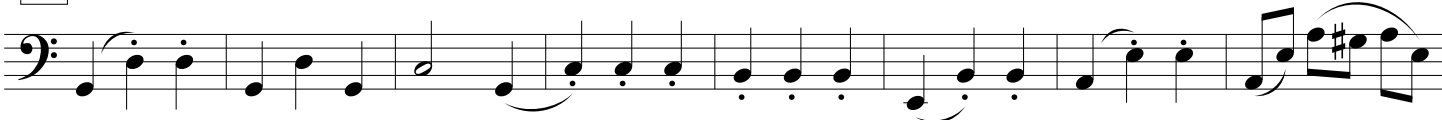

25

B

41

C

49

57

D

mf

Cello

'Chez -p.2-

73

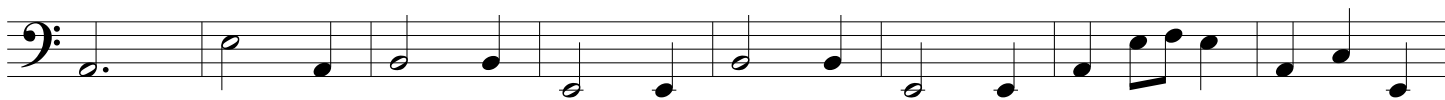

E

89

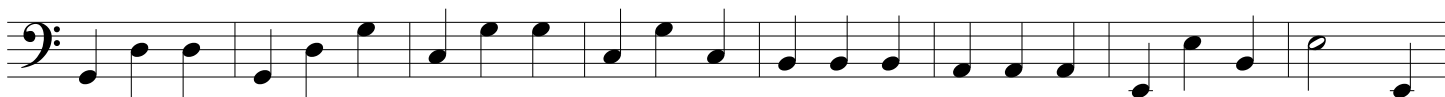

F

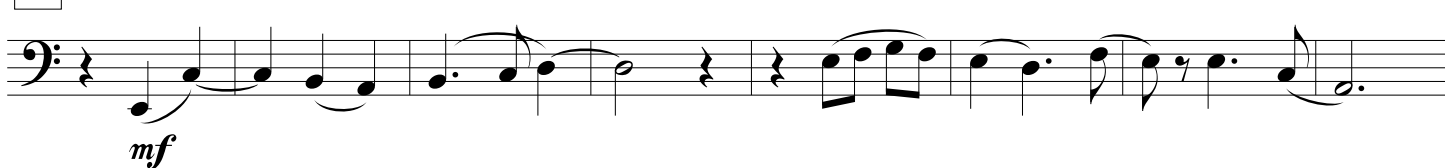

105

G

113

121

H

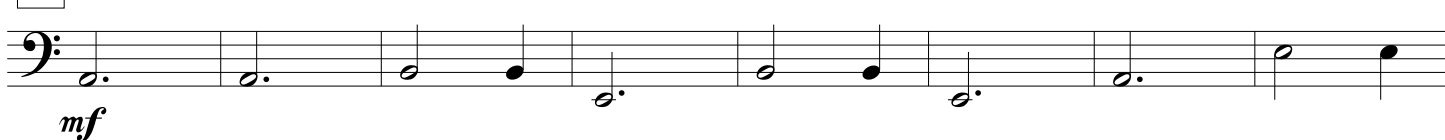

137

Contrabass

'Chez

dedicated to Jeff Sánchez

José L. Elizondo

Vivace ♩ = 160

pizz.
f

9

A

25

B arco
mf

41 C

49

57

D pizz.
f

Contrabass

'Chez -p.2-

73

E

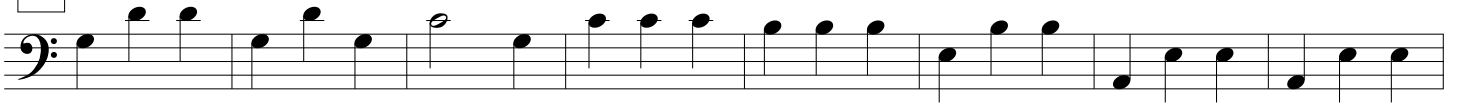

89

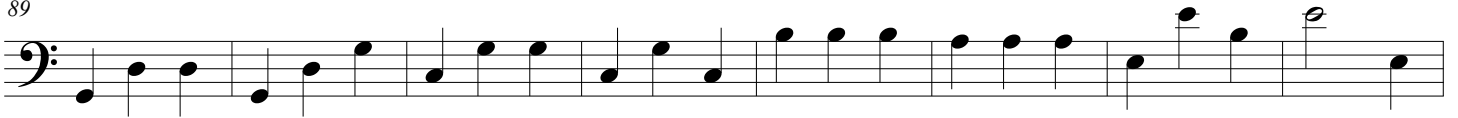

F arco

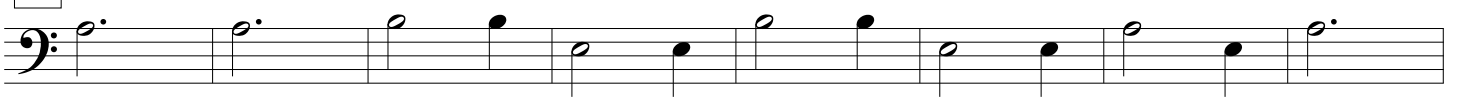

mf

105

G

113

121

H pizz.

f

137

