

Crepúsculos

(Alpenglow)

Dedicated to Şefika Kutluer

by José Elizondo

Terminology used in the score

ITALIAN	ENGLISH
<i>Allegro, ma tranquillo</i>	Joyful, but peaceful
<i>cantabile ma un po' malinconico, come si ricordasse un dolore passato</i>	singable but a little bit melancholic, as if remembering something sad from the past
<i>tranquillo, sereno, leggero</i>	peaceful, serene, light
<i>etereo, ma ritmicamente stabile e costante, come una trance a moto perpetuo</i>	ethereal, but rhythmically stable and constant, as if in a trance of perpetual motion
<i>tranquillo, sereno, lirico</i>	peaceful, serene, lyrical
<i>sonoro come campane di chiesa, ma comunque delicato</i>	resonant like the bell of a church, but still delicate
<i>canto di "Dies irae", ma meno sinistro e più malinconico, con rassegnazione</i>	"Dies irae" Gregorian chant, but in a less sinister way, and a little bit more melancholic and with resignation
<i>come un raggio di luce che si vede attraverso le nuvole ogni volta meno rassegnato e un po' più svolazzante (come la luce de crepuscolo sulla montagna)</i>	like a ray of light that can be seen piercing through the clouds each time with less resignation and a little bit more luminous (like the light over a mountain at twilight)
<i>più sicuro e indipendente, quasi luminoso</i>	more self-confident and independent, almost luminous
<i>dissolvendosi poco a poco, perdendosi nel canto della orchestra</i>	dissolving little by little, getting lost into the music of the orchestra
<i>cantabile, ancora malinconico, ma non tanto quanto la prima volta</i>	singable, still somewhat melancholic, but not as much as the first time
<i>più speranzoso</i>	more hopeful
<i>come all'inizio, ma più speranzoso</i>	in the same manner as at the beginning of the piece, but more hopeful
<i>molto nobile, con gravità ma anche con grazia</i>	more noble, with solemnity but graceful
<i>finalmente rompendo il moto perpetuo, delicatamente rallentando</i>	finally breaking the perpetual motion, delicately slowing down

Alto saxophone

Crepúsculos (Alpenglow)

Dedicated to Şefika Kutluer

by José Elizondo

Allegro, ma tranquillo (♩ = c. 150)

Alto Sax

4

mf *cantabile ma un po' malinconico,
come se ricordasse un dolore passato*

10

18

f

26

34

42

mf

48

A

54

18

mp

come un raggio di luce che si vede attraverso le nuvole

75

15

mp

Crepúsculos -p. 2-

93

mp

B

mp *f*

105

*ogni volta meno rassegnato e un po' più svolazzante
(come la luce de crepuscolo sulla montagna)*

111

mf

117

123

più sicuro e indipendente, quasi luminoso

129

135

*dissolvendosi poco a poco,
perdendosi nel canto del piano*

141

Crepúsculos -p. 3-

C

f cantabile, ancora malinconico, ma non tanto quanto la prima volta, più speranzoso

D

p mf p

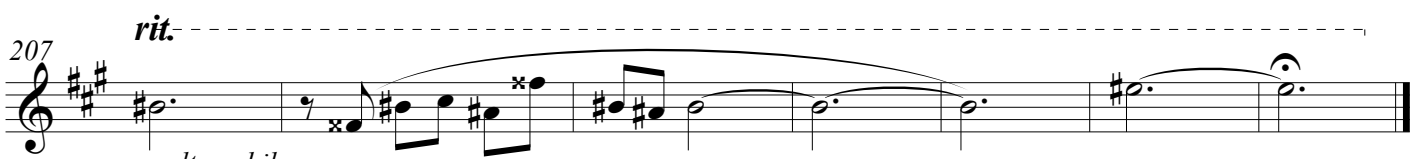

*molto nobile,
con gravità ma anche con grazia*

f mp

Piano

Crepúsculos (Alpenglow)

Dedicated to Şefika Kutluer

by José Elizondo

Allegro, ma tranquillo (♩ = c. 150)

Piano

mf etereo, ma ritmicamente stabile e costante, come una trance a moto perpetuo

Piano

Crepúsculos -p. 2-

37

43

49

A

*sonoro come campane di chiesa,
ma comunque delicato*

55

*canto di Dies Irae, ma meno sinistro e più malinconico,
con rassegnazione*

61

67

73

79

85

91

B

103

Piano

Crepúsculos -p. 4-

109

115

121

127

133

139

Piano

Crepúsculos -p. 5-

145 C

mf come all'inizio, ma più speranzoso

151

157

163

169

175

Piano

Crepúsculos -p. 6-

181

187

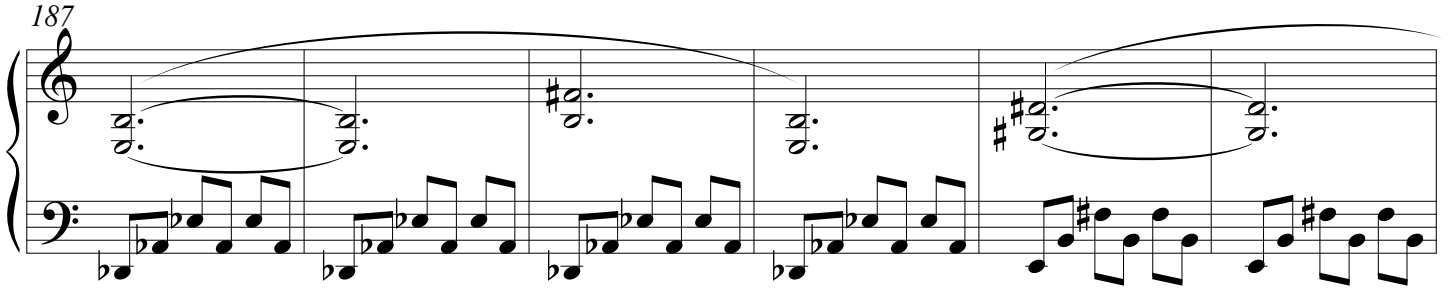

193

D

199

205

rit.

finalmente rompendo il moto perpetuo, delicatamente rallentando

Ped.

209

rit.

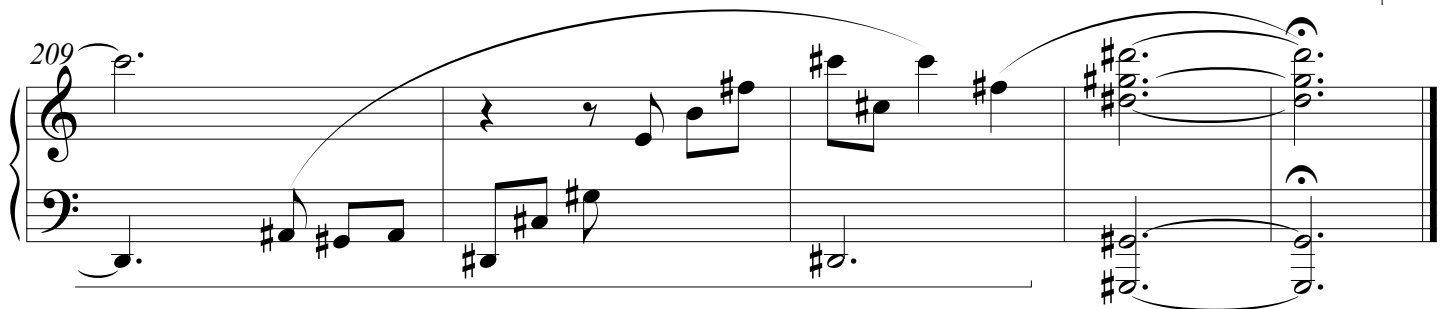

Violin I

Crepúsculos (Alpenglow)

Dedicated to Şefika Kutluer

by José Elizondo

Allegro, ma tranquillo (♩ = c. 150)

Violin

6

mp tranquillo, sereno, lirico

11

17

23

mf

29

35

41

49

A

57

f

65

73

Violin I

Crepúsculos -p. 2-

81

89

B

mf

103

108

*ogni volta meno rassegnato e un po' più svolazzante
(come la luce de crepuscolo sulla montagna)*

113

119

125

131

137

Violin I

Crepúsculos -p. 3-

143 C
#0. #0. #0. #0. - mf

149

155

161 mp

167 mf

173

179

187

195 D

203 rit. p

209 mf mp

Violin II

Crepúsculos (Alpenglow)

Dedicated to Şefika Kutluer

by José Elizondo

Allegro, ma tranquillo (♩ = c. 150)

Violin

mp tranquillo, sereno, leggero

9

17

25

mf >

31

37

45

A

61

69

Violin II

Crepúsculos -p. 2-

77

85

93

B

mf

3

103

mf

109

115

121

127

133

139

Violin II

Crepúsculos -p. 3-

C

145 *mp*

151

157

163 *mf*

169

175

181

189

D

rit. 207 *p* *mf* *mp*

Viola

Crepúsculos (Alpenglow)

Dedicated to Şefika Kutluer

by José Elizondo

Allegro, ma tranquillo (♩ = c. 150)

Viola 

mp tranquillo, sereno, leggero

9 

17 

25 
mf

31 

37 

45 

A 
f

61 

69 

Viola

Crepúsculos -p. 2-

77

85

93

103

109

115

121

127

133

139

Viola

Crepúsculos -p. 3-

C

145

mp

151

157

163

mf

169

175

181

189

D

205

rit.

p *mf* *mp*

Cello

Crepúsculos (Alpenglow)

Dedicated to Şefika Kutluer

by José Elizondo

Allegro, ma tranquillo (♩ = c. 150)

Cello

mp *tranquillo, sereno, leggero*

A

Cello

Crepúsculos -p. 2-

77

Cello

Crepúsculos -p. 3-

C

152 *mp*

157

162

167

173 *f*

179

187

196

D

205

rit.

Contrabass

Crepúsculos (Alpenglow)

Dedicated to Şefika Kutluer

by José Elizondo

Allegro, ma tranquillo (♩ = c. 150)

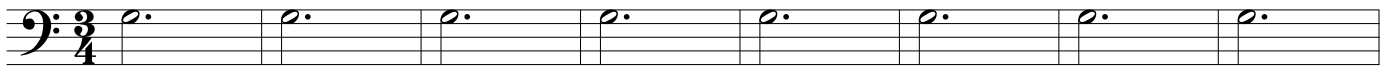

mf tranquillo, sereno, leggero

9

17

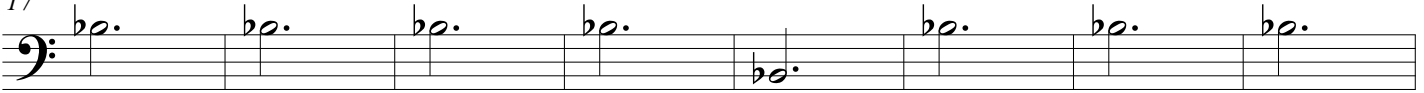

25

pizz.

mf

31

37

arco

45

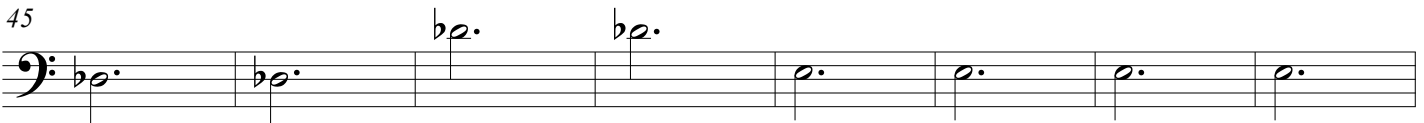

A

61

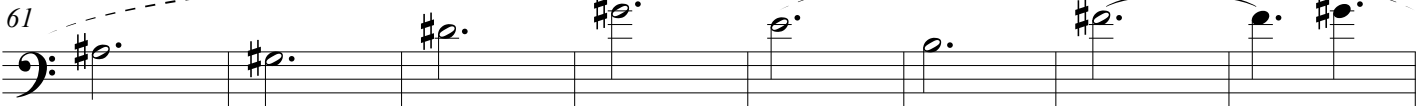

69

77

Contrabass

Crepúsculos -p. 2-

85

85

93

93

B

ff

99

Contrabass

Crepúsculos -p. 3-

151

159

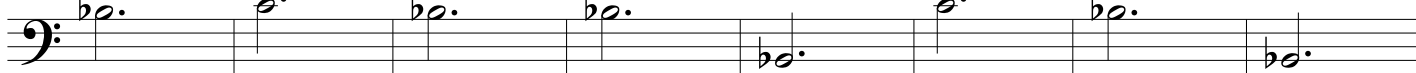

167

f

174

179

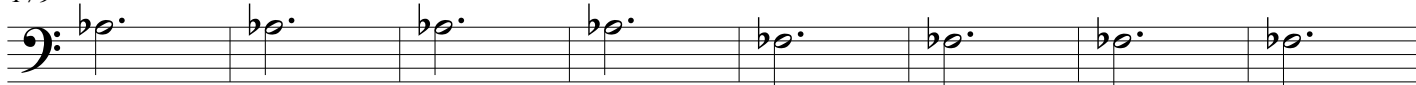

arco

187

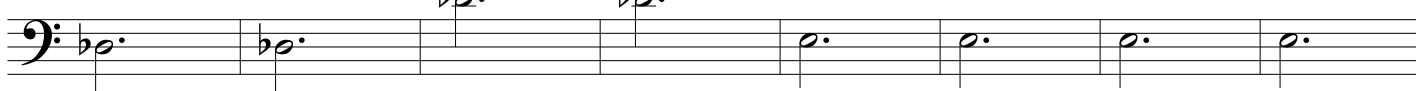

195

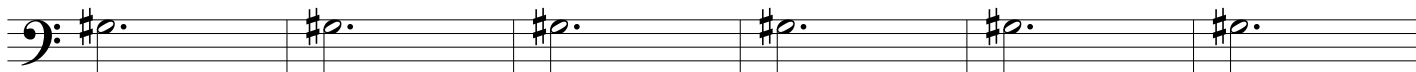

D

201

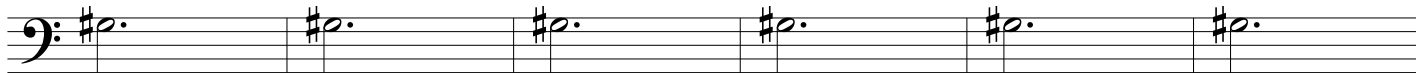

207

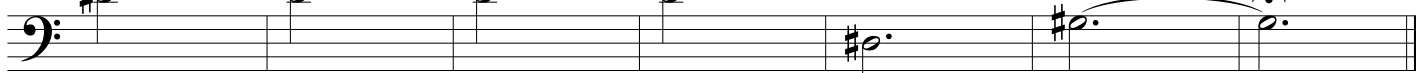

rit.

p

mf

mp