

# Crepúsculos

## (Alpenglow)

Dedicated to Şefika Kutluer

by José Elizondo

### Terminology used in the score

ITALIAN	ENGLISH
<i>Allegro, ma tranquillo</i>	Joyful, but peaceful
<i>cantabile ma un po' malinconico, come si ricordasse un dolore passato</i>	singable but a little bit melancholic, as if remembering something sad from the past
<i>tranquillo, sereno, leggero</i>	peaceful, serene, light
<i>etereo, ma ritmicamente stabile e costante, come una trance a moto perpetuo</i>	ethereal, but rhythmically stable and constant, as if in a trance of perpetual motion
<i>tranquillo, sereno, lirico</i>	peaceful, serene, lyrical
<i>sonoro come campane di chiesa, ma comunque delicato</i>	resonant like the bell of a church, but still delicate
<i>canto di "Dies irae", ma meno sinistro e più malinconico, con rassegnazione</i>	"Dies irae" Gregorian chant, but in a less sinister way, and a little bit more melancholic and with resignation
<i>come un raggio di luce che si vede attraverso le nuvole ogni volta meno rassegnato e un po' più svolazzante (come la luce de crepuscolo sulla montagna)</i>	like a ray of light that can be seen piercing through the clouds each time with less resignation and a little bit more luminous (like the light over a mountain at twilight)
<i>più sicuro e indipendente, quasi luminoso</i>	more self-confident and independent, almost luminous
<i>dissolvendosi poco a poco, perdendosi nel canto della orchestra</i>	dissolving little by little, getting lost into the music of the orchestra
<i>cantabile, ancora malinconico, ma non tanto quanto la prima volta</i>	singable, still somewhat melancholic, but not as much as the first time
<i>più speranzoso</i>	more hopeful
<i>come all'inizio, ma più speranzoso</i>	in the same manner as at the beginning of the piece, but more hopeful
<i>molto nobile, con gravità ma anche con grazia</i>	more noble, with solemnity but graceful
<i>finalmente rompendo il moto perpetuo, delicatamente rallentando</i>	finally breaking the perpetual motion, delicately slowing down

Flute

# Crepúsculos (Alpenglow)

Dedicated to Şefika Kutluer

by José Elizondo

**Allegro, ma tranquillo** (♩ = c. 150)

Flute

4

*f* cantabile ma un po' malinconico,  
come se ricordasse un dolore passato

9

15

21

27

33

39

45

51

A

18

73

*come un raggio di luce  
che si vede attraverso le nuvole* **mf**  
**mp**

76

**mp** **15** **mp**

94

**mf**

**B**

**mp** **3** **f**

104

109

*ogni volta meno rassegnato e un po' più svolazzante  
(come la luce de crepuscolo sulla montagna)*

114

119

*più sicuro e indipendente,  
quasi luminoso*

## Flute

## Crepúsculos -p. 3-

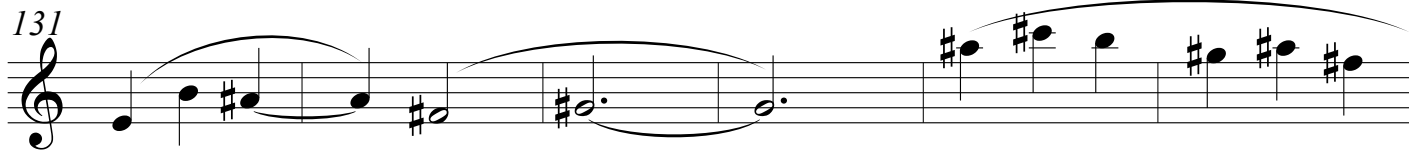
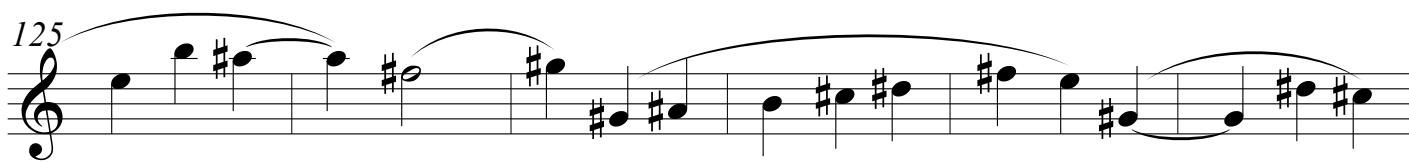

*dissolvendosi poco a poco,  
perdendosi nel canto della orchestra*

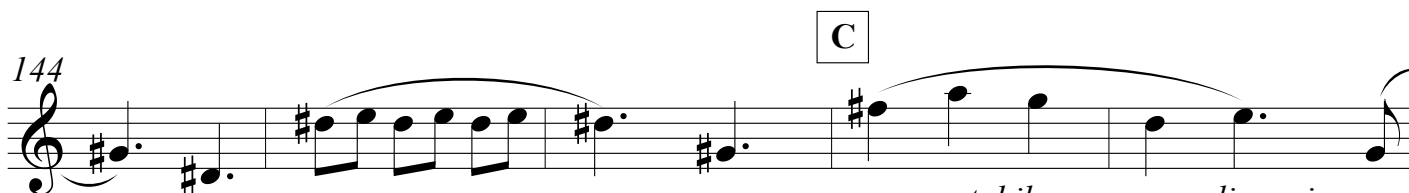
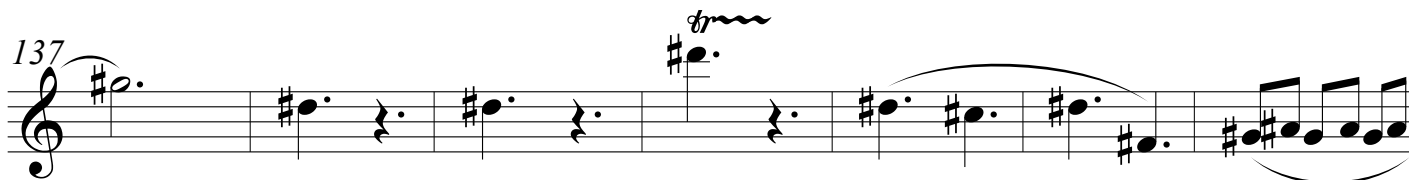

***f*** *cantabile, ancora malinconico,  
ma non tanto quanto la prima volta.  
Più speranzoso*

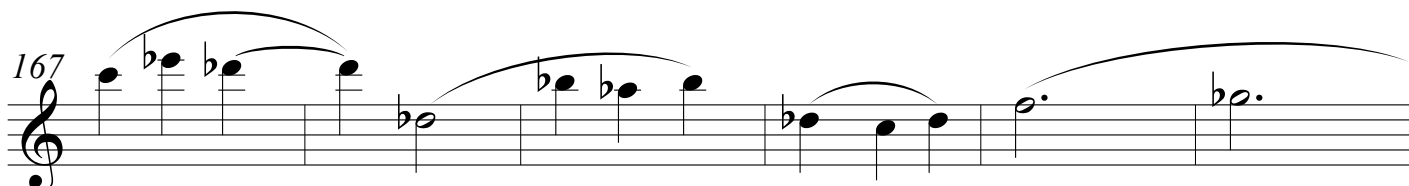
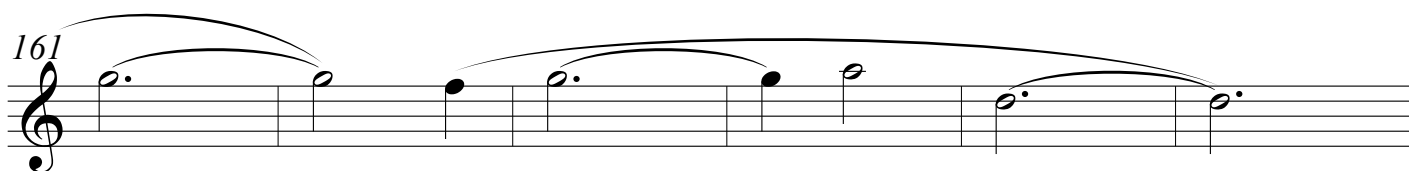
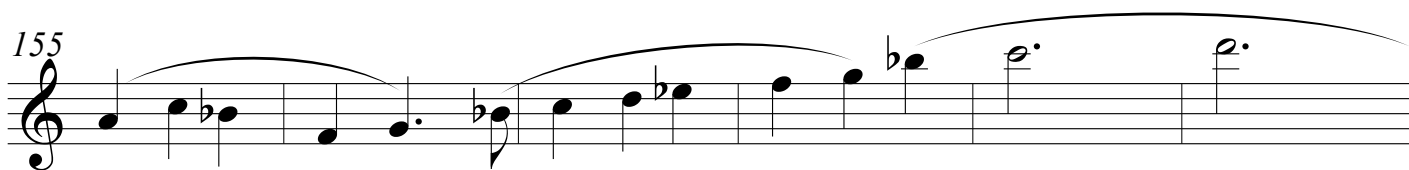
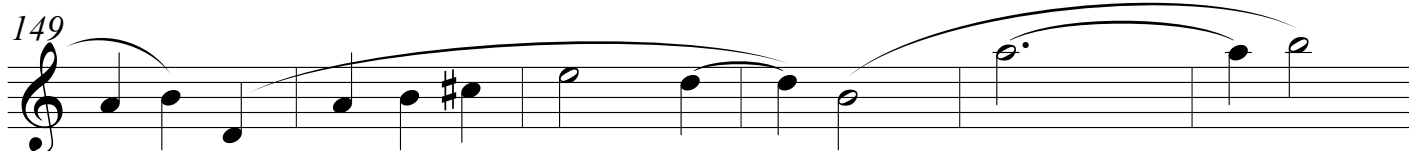

Flute

Crepúsculos -p. 4-

173

179

185

191

D

202

*rit.*

207

*molto nobile, con gravità ma anche con grazia*

Piano

# Crepúsculos (Alpenglow)

Dedicated to Şefika Kutluer

by José Elizondo

**Allegro, ma tranquillo** (♩ = c. 150)

Piano

*mf* etereo, ma ritmicamente stabile e costante, come una trance a moto perpetuo

Piano

Crepúsculos -p. 2-

37

43

49

A

*sonoro come campane di chiesa,  
ma comunque delicato*

55

*canto di Dies Irae, ma meno sinistro e più malinconico,  
con rassegnazione*

61

67

73

79

85

91

**B**

103

*suona note lunghe come rintocchi di campane*

Piano

Crepúsculos -p. 4-

109

115

121

127

133

139

Piano

Crepúsculos -p. 5-

C

145

*mf* come all'inizio, ma più speranzoso

151

157

163

169

175

Piano

Crepúsculos -p. 6-

181

187

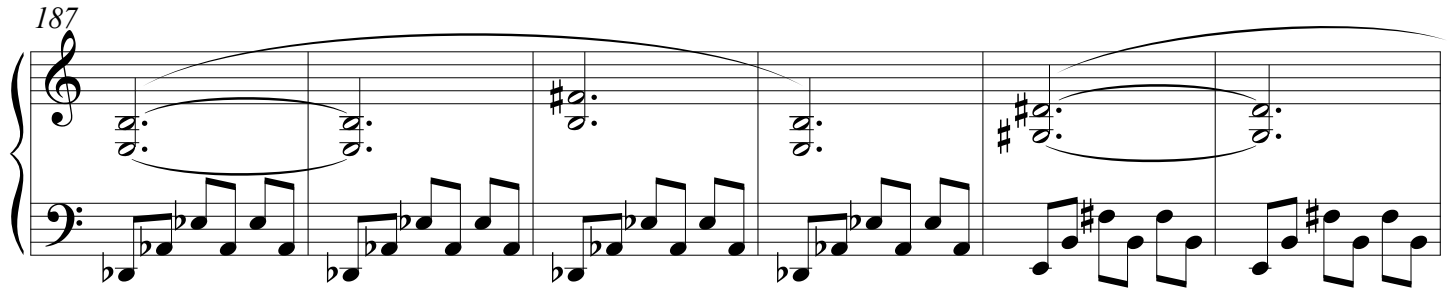

193

D

199

205

*rit.*

*finalmente rompendo il moto perpetuo, delicatamente rallentando*

Ped.

209

*rit.*

Violin I

# Crepúsculos (Alpenglow)

Dedicated to Şefika Kutluer

by José Elizondo

**Allegro, ma tranquillo** (♩ = c. 150)

Violin

6

*mp* tranquillo, sereno, lirico

11

17

23

*mf*

29

35

41

49

A

57

*f*

65

73

## Violin I

## Crepúsculos -p. 2-

81

89

**B**

*mf*

103

108

*ogni volta meno rassegnato e un po' più svolazzante  
(come la luce de crepuscolo sulla montagna)*

113

119

125

131

137

Violin I

Crepúsculos -p. 3-

143 C  
#0. #0. #0. #0. - mf

149

155

161 mp

167 mf

173

179

187

195 D

203 rit. p

209 mf mp

Violin II

# Crepúsculos (Alpenglow)

Dedicated to Şefika Kutluer

by José Elizondo

**Allegro, ma tranquillo** (♩ = c. 150)

Violin

*mp* tranquillo, sereno, leggero

9

17

25

*mf* >

31

37

45

A

61

69

Violin II

Crepúsculos -p. 2-

77

85

93

103

109

115

121

127

133

139

Violin II

Crepúsculos -p. 3-

C

145 *mp*

151

157

163 *mf*

169

175

181

189

D

rit. 207 *p* *mf* *mp*

Viola

# Crepúsculos (Alpenglow)

Dedicated to Şefika Kutluer

by José Elizondo

**Allegro, ma tranquillo** (♩ = c. 150)

Viola 

*mp* tranquillo, sereno, leggero

9 

17 

25 

31 

37 

45 

A 

61 

69 

Viola

Crepúsculos -p. 2-

77

85

93

103

109

115

121

127

133

139

Viola

Crepúsculos -p. 3-

C

145

mp

151

157

163

169

175

181

189

D

205

Cello

# Crepúsculos (Alpenglow)

Dedicated to Şefika Kutluer

by José Elizondo

**Allegro, ma tranquillo** (♩ = c. 150)

Cello

*mp* tranquillo, sereno, leggero

*f*

**A**

Cello

Crepúsculos -p. 2-

77

85

93

101

109

115

121

126

131

136

142

Cello

Crepúsculos -p. 3-

C

150 *mp*

152

157

162

167 *f*

173

179

187

D

196

205 *rit.*

Contrabass

# Crepúsculos (Alpenglow)

Dedicated to Şefika Kutluer

by José Elizondo

**Allegro, ma tranquillo** (♩ = c. 150)

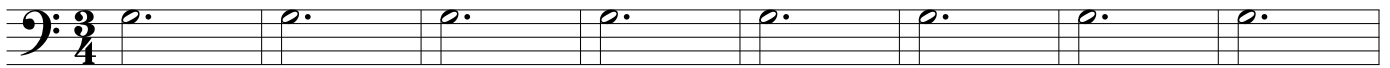

*mf* tranquillo, sereno, leggero

9

17

25

*pizz.*

*mf*

31

37 *arco*

45

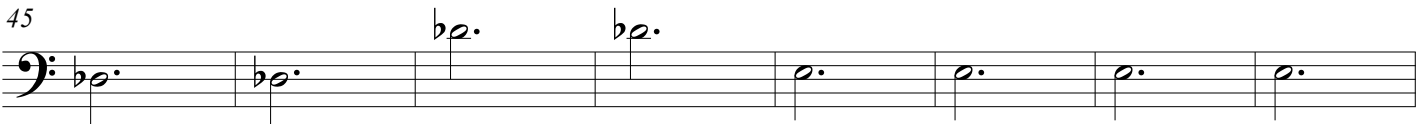

**A**

61

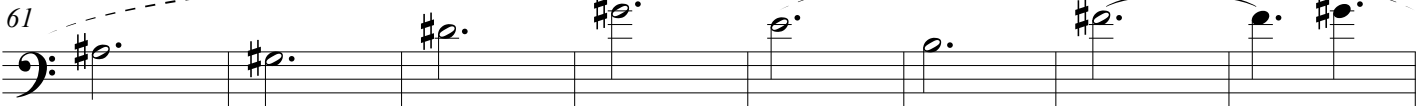

69

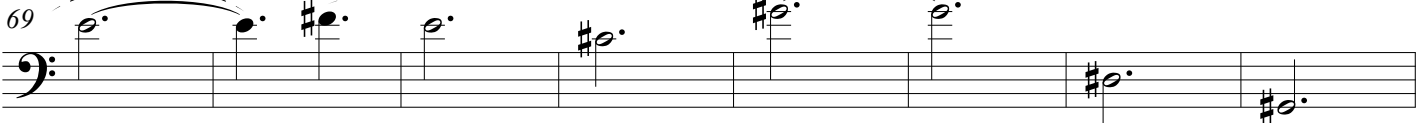

77

Contrabass

Crepúsculos -p. 2-

85

93

99

105

111

117

123 *pizz.*

130

137

143 *arco*

# Contrabass

## Crepúsculos -p. 3-

151

159

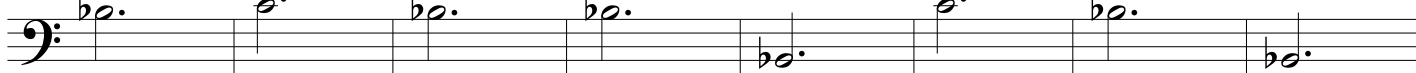

167

*f*

174

179

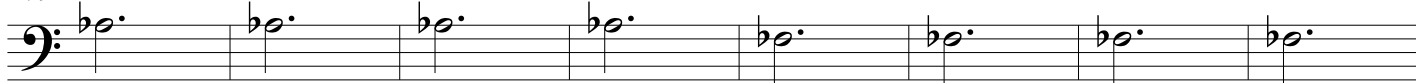

187

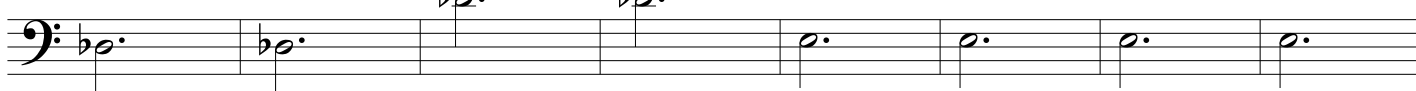

195

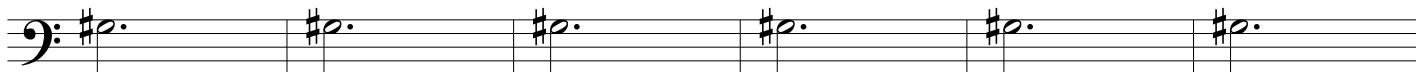

D

201

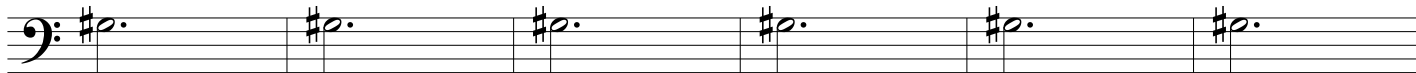

207

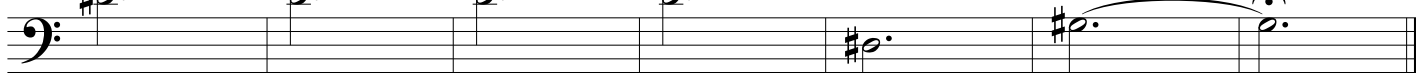

*rit.*

*p*

*mf*

*mp*