

Viola Duet

Danzas Latinoamericanas

dedicated to Carlos Prieto

1. Otoño en Buenos Aires

by José L. Elizondo

Tempo di Tango ♩ = 120

Viola 1

mf *passionate and energetic*

1

Viola 2

mf *passionate and energetic*

5

5

9

9

13

13

A

mp *flirtatious and sensuous*

16

mp *flirtatious and sensuous*

Otoño en Buenos Aires -p.2-

19

19

22

22

25

25

28

28

31

B

f exuberant and spacious

f exuberant and spacious

Otoño en Buenos Aires -p.3-

34

34

37

37

41

41

45

C

45

48

48

Two staves of music in 3/4 time, continuing the piece with melodic and accompaniment lines.

Otoño en Buenos Aires -p.4-

51

51

54

54

57

57

D

mp very rhythmic - serious and mysterious

61

mp very rhythmic - serious and mysterious

65

65

Otoño en Buenos Aires -p.5-

69

still very rhythmic, but yearning passionately

69

73

73

E

mf very sensuous

77

mf very sensuous

81

81

F

f festive, exuberant and spacious

85

> f festive, exuberant and spacious

Otoño en Buenos Aires -p.6-

89

89

93

93

97

G

97

f festive, exuberant and spacious

f festive, exuberant and spacious

100

100

103

103

Otoño en Buenos Aires -p.7-

106

H

109

113

mp *f*

113

p *f*

117

Viola 1

Danzas Latinoamericanas

dedicated to Carlos Prieto

1. Otoño en Buenos Aires

by José L. Elizondo

Tempo di Tango ♩ = 120

Viola 1

mf *passionate and energetic*

5

9

13

A

mp *flirtatious and sensuous*

19

22

25

28

Otoño en Buenos Aires -p.2-

31

B

f exuberant and spacious

34

37

41

45

C

f exuberant and spacious

48

51

54

57

Otoño en Buenos Aires -p.3-

D

mp very rhythmic - serious and mysterious

still very rhythmic, but yearning passionately

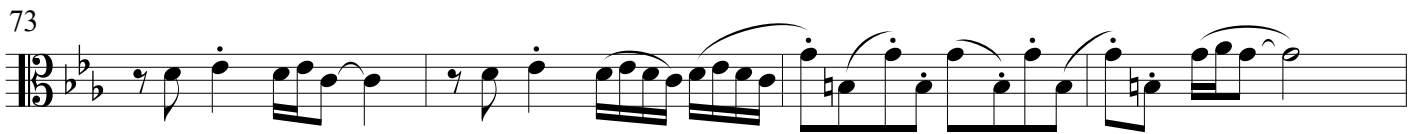

E

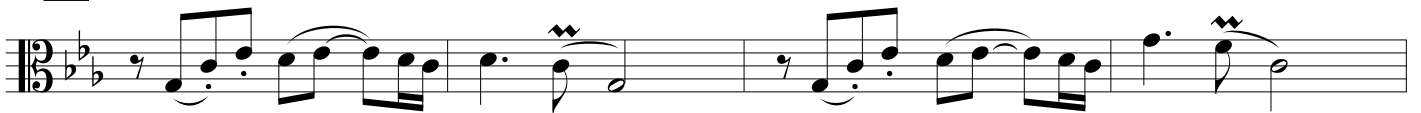

mf very sensuous

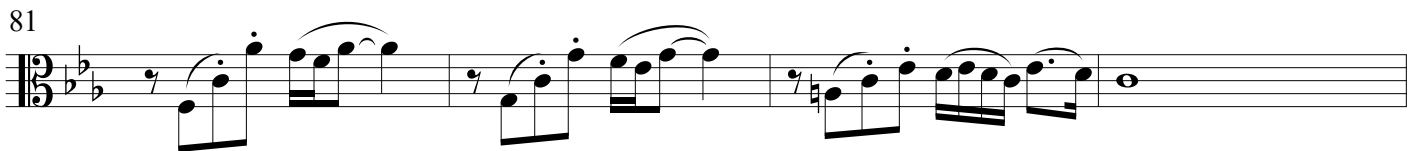

F

f festive, exuberant and spacious

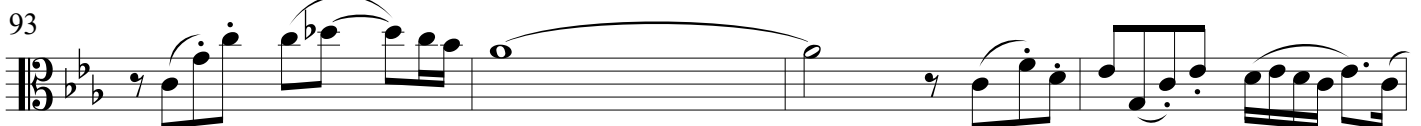
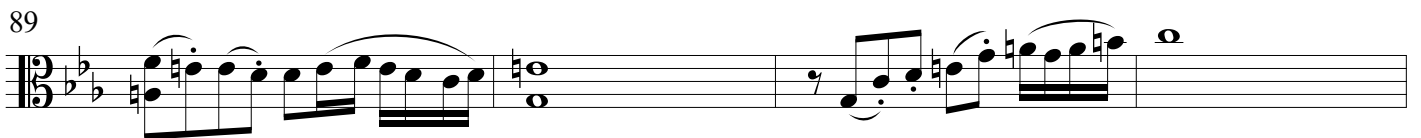

Otoño en Buenos Aires -p.4-

97 G

f festive, exuberant and spacious

This block contains the first line of music, measures 97 to 100. It starts with a treble clef, a key signature of two flats (B-flat and E-flat), and a 3/4 time signature. Measure 97 begins with a G chord box. The music features eighth and sixteenth notes with various articulations. A dynamic marking of *f* is placed below the staff, followed by the instruction "festive, exuberant and spacious".

100

This block contains the second line of music, measure 100. It continues the melodic and harmonic development from the previous line.

103

This block contains the third line of music, measures 103 to 106. It features a series of eighth notes with slurs and accents.

106

This block contains the fourth line of music, measure 106. It shows a continuation of the eighth-note pattern with a slur and an accent.

H

This block contains the fifth line of music, measures 107 to 112. It begins with a chord box labeled 'H'. The music consists of eighth notes with slurs and accents.

113

mp ————— *f*

This block contains the sixth line of music, measures 113 to 116. It features a dynamic crescendo from *mp* to *f*, indicated by a horizontal line with the markings at each end. The music continues with eighth notes and slurs.

117

This block contains the seventh line of music, measure 117. It concludes the page with a final chord and a fermata.

Viola 2

Danzas Latinoamericanas

dedicated to Carlos Prieto

1. Otoño en Buenos Aires

by José L. Elizondo

Tempo di Tango ♩ = 120

1

Viola 2

mf *passionate and energetic*

5

9

13

A

mp *flirtatious and sensuous*

19

22

25

28

31 B

f exuberant and spacious

34

37

41

45 C

f exuberant and spacious

48

51

54

57

D

mp very rhythmic - serious and mysterious

65

69

73

E

mf very sensuous

81

F

> f festive, exuberant and spacious

89

93

97 G

f festive, exuberant and spacious

100

103

106

H

113

p *f*

117
