

## Danzas Latinoamericanas

## II. Pan de Azúcar

by José L. Elizondo

Risoluto, con brio  $\text{♩} = 160$ 

pizzicato

Cello

Piano

*f* ammiccante*f* ammiccante*ammiccante ed giocoso**ammiccante ed giocoso*

13

13

17 *rit.* -----

17 *rit.* -----

3

**A** Rilassato ed ballabile con pacatezza ♩ = 130

arco

*f* cantabile ed espressivo

21 *mf* leggero ed giocoso

*ped.* \* *ped.* \* *Ped. simile*

25

25

29

29

33

3

**B**

*mf malinconico, anelante ma sonoro*

37

*mp delicato ed amabile*

41

41

45

45

49

49

C

*f* appassionato, molto espressivo

53

*mf* placidamente, ritmico

53

57

57

61

*f*

61

61

**D** pizzicato

81 arco

81 *f*

**E**

*arioso, espressivo*

85 *mf*

89

93 *f* appassionato

*mp* un poco misterioso

93 *mf* appassionato

*p*

97

97

**F**

*f cantabile ed espressivo*

101

*f cantabile ed espressivo*

105

105

109

109

113

113

**G** *arco*

*f cantabile, espressivo, con speranza*

117

*mf leggero ed giocoso*

117

121

121

125

*mp un po' più introversivo*

125

*p un po' più serio*

125

129 *mf* *pizzicato* *risoluto ma grazioso*

129 *mp* *risoluto ma grazioso*

133 *f* *ritenuto* *sfz* *p*

133 *f* *ritenuto* *sfz* *p*

# Danzas Latinoamericanas

## II. Pan de Azúcar

by José L. Elizondo

Risoluto, con brio  $\text{♩} = 160$

pizzicato

**A** Rilassato ed ballabile con pacatezza  $\text{♩} = 130$

**B**

41

45

49

**C**

57

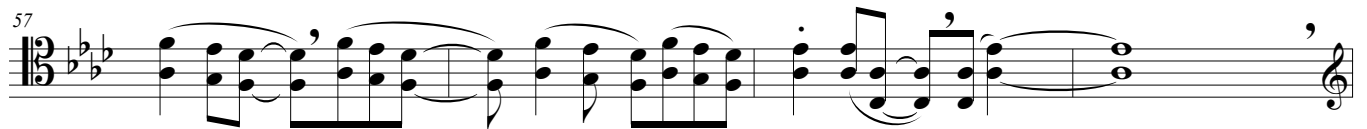

61

65

**D**

pizzicato

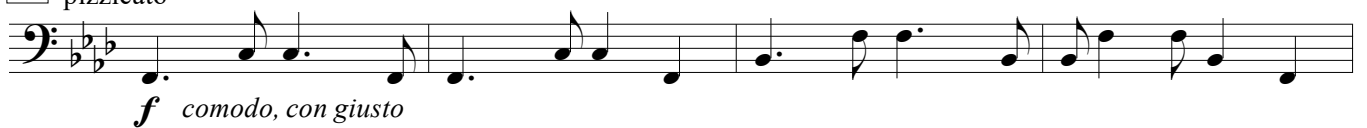

73

77

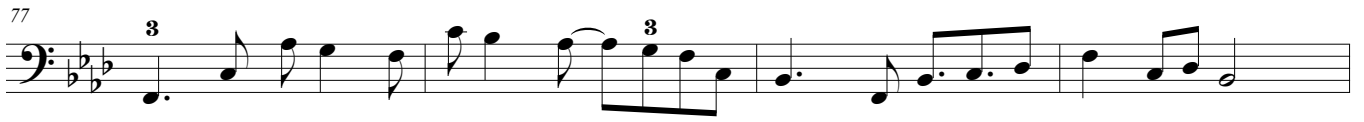

81

E

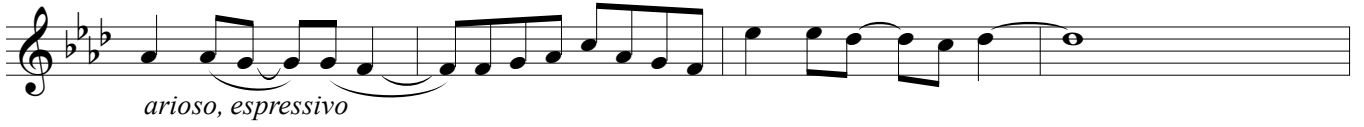

89

93

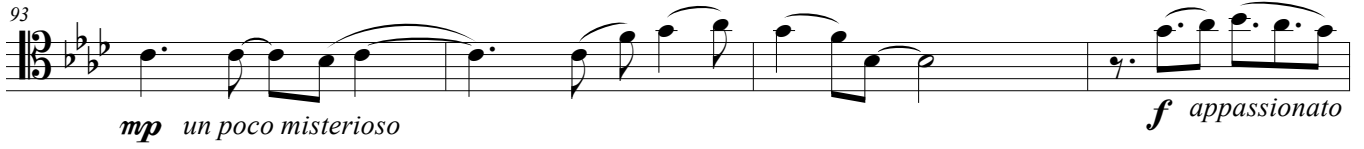

*mp un poco misterioso*

*f appassionato*

97

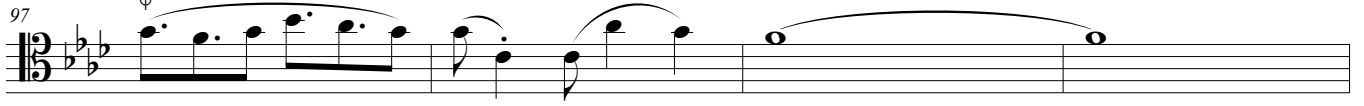

F

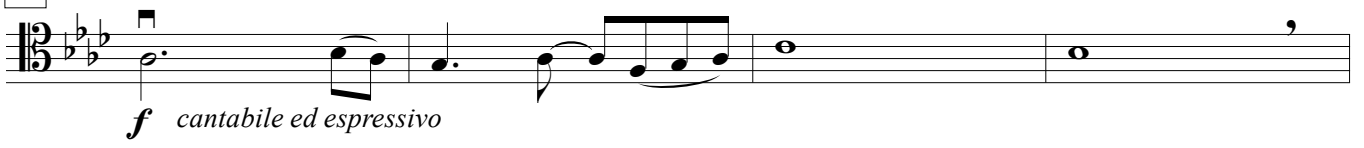

*f cantabile ed espressivo*

105

109

113

G

arco  
*f* cantabile, espressivo, con speranza

121

125  
*mp* un po' più introspeffivo

129  
*mf* pizzicato  
risoluto ma grazioso

133  
*f* *sfz* *p* ritenuto