

# Danzas Latinoamericanas

composed by José L. Elizondo  
arrangement by Ángel Pozo

# Danzas Latinoamericanas

## 1. Otoño en Buenos Aires

Mandolin ensemble

José L. Elizondo

Transc. : A. Pozo

Tempo di Tango ♩ = 110-120

Mandolin 1  
*mf* passionate, flirtatious but noble

Mandolin 2  
*mf* passionate, flirtatious but noble

Mandola  
*mf* passionate, flirtatious but noble

Guitar  
*mf* passionate, flirtatious but noble

Bass  
*mf* passionate, flirtatious but noble

M. 1  
*p* *cresc.*  
a bit playfully mysterious

M. 2  
*p* *cresc.*  
a bit playfully mysterious

Mla.  
*p* *cresc.*  
a bit playfully mysterious

Gtr.  
*p* *cresc.*  
a bit playfully mysterious

Bass  
*p* *cresc.*  
a bit playfully mysterious

Danzas Latinoamericanas (Mandolin ensemble)  
1. Otoño en Buenos Aires

M. 1  
M. 2  
Mla.  
Gtr.  
Bass

15 *poco rit.* **A** *a tempo*

M. 1  
M. 2  
Mla.  
Gtr.  
Bass

*mp* flirtatious and sensuous  
*p* light and rhythmic  
*p* light and rhythmic  
*mp* flirtatious and sensuous  
*p* light and rhythmic

19

M. 1  
M. 2  
Mla.  
Gtr.  
Bass

*mf* *mf* *f*  
*mf* *f*  
*mf* cantabile, expressive *f*  
*mf* *f*  
*mf* *f*

1. Otoño en Buenos Aires

**B**

23

M. 1 *mp* tender, romantic

M. 2 *mf* flirtatious and sensuous

Mla. *mp*

Gtr. *mp* light and short

Bass *mp* light and short

27

M. 1 *f* *mp* *f*

M. 2 *f* *mp* *f*

Mla. *f* *mp* *f*

Gtr. *f* *mp* *f*

Bass *f* *mp* *f*

**C** *Tango-style broadening of tempo* *a tempo*

31

M. 1 *f* open, broad, expressive

M. 2 *f* open, broad, expressive

Mla. *f* with energy

Gtr. *f* with energy

Bass *f* with energy

1. Otoño en Buenos Aires

35

M. 1 *mf* a bit more introspective

M. 2 *mp* a bit more introspective

Mla. *mp*

Gtr. *mp*

Bass *mp*

39

M. 1 *f*

M. 2 *f*

Mla. *a bit more introspective* *cresc.* *f*

Gtr. *cresc.* *f*

Bass *cresc.* *f*

43

M. 1 *bright and confident* *mf* open, spacious

M. 2 *precise and rhythmic* *f* exuberant and spacious

Mla. *precise and rhythmic* *f* exuberant and spacious

Gtr. *precise and rhythmic* *mf*

Bass *precise and rhythmic* *mf*

D

1. Otoño en Buenos Aires

M. 1

M. 2

Mla.

Gtr.

Bass

*f* exuberant and spacious

*f* exuberant and spacious

M. 1

M. 2

Mla.

Gtr.

Bass

*mf*

*mp* cantabile

*mp* cantabile

*mp*

light and rhythmic

*mp*

M. 1

M. 2

Mla.

Gtr.

Bass

*cresc.*

*f* bright and confident

*cresc.*

*f* bright and confident

*cresc.*

*f* bright and confident

*cresc.*

*f* bright and confident

*cresc.*

*f* bright and confident

Danzas Latinoamericanas (Mandolin ensemble)  
1. Otoño en Buenos Aires

**E** *a tempo*

58 *poco rit.*

M. 1

M. 2

Mla.

Gtr.

Bass

*mf* bold and seductive

bridge, metallic

*mp* light and rhythmic, playfully mysterious  
pizz.

*mp*

62

M. 1

M. 2

Mla.

Gtr.

Bass

65

M. 1

M. 2

Mla.

Gtr.

Bass

loco

1. Otoño en Buenos Aires

**F**

M. 1 *f* yearning passionately

M. 2 *f* bold and seductive

Mla. *f*

Gtr. *f* arco

Bass *f*

M. 1 *mf*

M. 2 *mf*

Mla. *mf*

Gtr. *mf*

Bass *mf*

**G**

M. 1 *f* flirtatious and sensuous

M. 2 *f* flirtatious and sensuous

Mla. *f* light and rhythmic

Gtr. *f* flirtatious, passionate and energetic

Bass *f* flirtatious, passionate and energetic

81

M. 1  
M. 2  
Mla.  
Gtr.  
Bass

**H** *Tango-style broadening of tempo*

*f* open, broad, expressive

*f* open, broad, expressive

*f*

*rasg.*

*a tempo*

M. 1  
M. 2  
Mla.  
Gtr.  
Bass

89

M. 1  
M. 2  
Mla.  
Gtr.  
Bass

*mf*

*mf*

*mf*

*mf*

*mf*

*a bit more introspective*

1. Otoño en Buenos Aires

93

M. 1

M. 2

Mla.

Gtr.

Bass

*cresc.*

*f* *bright and confident*

*cresc.*

*f* *precise and rhythmic*

*cresc.*

*f* *precise and rhythmic*

*cresc.*

*f* *precise and rhythmic*

*cresc.*

*f* *precise and rhythmic*

97

M. 1

M. 2

Mla.

Gtr.

Bass

**I**

*f* *festive, exuberant and spacious*

*f* *festive, exuberant and spacious*

*mf* *cantabile*

*mf* *rhythmic, with energy*

*mf* *rhythmic, with energy*

101

M. 1

M. 2

Mla.

Gtr.

Bass

*f*

*mf* *flirtatious and playful*

*mf*

*f*

*mf* *flirtatious and playful*

*f*

*mf*

1. Otoño en Buenos Aires

M. 1

M. 2

Mla.

Gtr.

Bass

106

J

*f* bright and confident

*f* bright and confident

*f* bright and confident

*f* bright and confident

*f* bright and confident

M. 1

M. 2

Mla.

Gtr.

Bass

110

*mf* reverent, a bit mysterious

*mf* reverent, a bit mysterious

*mf* reverent, a bit mysterious

*mf* reverent, a bit mysterious

*mf* reverent, a bit mysterious

M. 1

M. 2

Mla.

Gtr.

Bass

115

*f* *with energy* *sfz*

*f* *with energy* *sfz*

*f* *with energy* *sfz*

*f* *with energy* *sfz*

*f* *with energy* *sfz*

passionate, opening up

passionate, opening up

passionate, opening up

passionate, opening up

passionate, opening up

# Danzas Latinoamericanas

## 2. Pan de azúcar

Mandolin ensemble

José L. Elizondo

Transc. : A. Pozo

Playful, with energy ♩ = 130-150

10

M. 1

M. 2

Mla.

Gtr.

Bass

15

M. 1

M. 2

Mla.

Gtr.

Bass

20

rit.

**A** **Very pleasant, serene and danceable** ♩ = 104 - 120  
Steady tempo throughout the entire piece (and almost no rubato)

M. 1  
*mf* cantabile, expressive, but serene and gentle

M. 2  
*mf* cantabile, expressive, but serene and gentle

Mla.  
no tremolo  
*mf* relaxed and smooth, like a bossa nova

Gtr.  
*mf* rhythmically precise, gentle and graceful

Bass  
*mf* relaxed and smooth, like a bossa nova

25

M. 1

M. 2

Mla.

Gtr.

Bass

30

M. 1

M. 2

Mla.

Gtr.

Bass

35

M. 1

M. 2

Mla.

Gtr.

Bass

**B**

pizz.

*p* rhythmically precise, gentle and graceful

pizz.

*p* rhythmically precise, gentle and graceful

*mf* cantabile, reverent, melancholic

*mf* relaxed, reverent

40

M. 1

M. 2

Mla.

Gtr.

Bass

45

M. 1

M. 2

Mla.

Gtr.

Bass

*p* flirtatious

50

M. 1

M. 2

Mla.

Gtr.

Bass

**C**

*f* very expressive, passionate

*f* very expressive, passionate

loco

*f* very expressive, passionate

*f* relaxed and smooth, like a bossa nova

*f* relaxed and smooth, like a bossa nova

54

M. 1

M. 2

Mla.

Gtr.

Bass

58

M. 1

M. 2

Mla.

Gtr.

Bass

**D**

*pp*

*pp*

*mf* cantabile, legato, expressive

*simile*

*p*

63

M. 1

M. 2

Mla.

Gtr.

Bass

Danzas Latinoamericanas (Mandolin ensemble)  
2. Pan de azúcar

68 E

M. 1 *mf* romantic, flirting

M. 2 *p* relaxed and smooth, like a bossa nova

Mla. *mf* teasing, playfully, gentle

Gtr. *mf*

Bass *mf*

73

M. 1 *mp* tender, lovingly  
no tremolo

M. 2 *mp* tender, lovingly  
no tremolo

Mla. *mp*  
no tremolo

Gtr. *mp*

Bass *mp*

78

M. 1 *mf* passionate

M. 2 *mf* passionate

Mla. *mf* passionate

Gtr. *mf* passionate

Bass *mf*

2. Pan de azúcar

83

M. 1 *f* teasing playfully

M. 2 *f* teasing playfully

Mla. *f* graceful, delicate

Gtr. *f* graceful, delicate

Bass arco *f* graceful, delicate

**F**

88

M. 1

M. 2

Mla.

Gtr.

Bass pizz.

93

M. 1 *mf* tender, lovingly *f* passionate

M. 2 *mf* tender, lovingly *f* passionate

Mla. *mf.* *f* passionate

Gtr. *mf* *f* passionate

Bass *mf* *f* passionate

2. Pan de azúcar

98

M. 1

M. 2

Mla.

Gtr.

Bass

**G**

*mf* legato, broad, luminous, tender, expressive

*f* cantabile, expressive, but serene and gentle

*f* cantabile, expressive, but serene and gentle

*f* relaxed and smooth, like a bossa nova

*f*

103

M. 1

M. 2

Mla.

Gtr.

Bass

108

M. 1

M. 2

Mla.

Gtr.

Bass

113

M. 1  
M. 2  
Mla.  
Gtr.  
Bass

H

M. 1  
*mf cantabile, expressive, tender, with hope*  
M. 2  
*mf cantabile, expressive, tender, with hope*  
Mla.  
*no tremolo*  
*mf relaxed and smooth, like a bossa nova*  
Gtr.  
*mf rhythmically precise, gentle and graceful*  
Bass  
*mf*

121

M. 1  
M. 2  
Mla.  
Gtr.  
Bass

M. 1

M. 2

Mla.

Gtr.

Bass

125

M. 1

M. 2

Mla.

Gtr.

Bass

129

I Continue at the same tempo, no rushing

*mf* with energy, graceful

M. 1

M. 2

Mla.

Gtr.

Bass

133

*f* *ff* *p*

# Danzas Latinoamericanas

## 3. Atardecer tapatío

Mandolin ensemble

José L. Elizondo

Transc. : A. Pozo

**Festive, spirited and pleasantly danceable** ♩ = 96-106

*Steady tempo throughout the entire piece (and no rubato)*

Danzas Latinoamericanas (Mandolin ensemble)  
3. Atardecer tapatío

13

M. 1

M. 2

Mla.

Gtr.

Bass

19

A

M. 1

M. 2

Mla.

Gtr.

Bass

*f* joyful and exuberant

*f* joyful and exuberant

*f* joyful and exuberant

*f* joyful and exuberant

*f* joyful and exuberant

*f* joyful and exuberant

rasg.

25

M. 1

M. 2

Mla.

Gtr.

Bass

*mf*

*f*

*f*

*mf*

*f*

*mf*

*f*

Danzas Latinoamericanas (Mandolin ensemble)  
3. Atardecer tapatío

31

M. 1

M. 2

Mla.

Gtr.

Bass

*mf*

*mf*

*mf*

*mf*

37

M. 1

M. 2

Mla.

Gtr.

Bass

**B**

*mf* playful, light

*mf* playful, light

*p* very light

*p*

*p*

*firm, reverent*

*firm, reverent*

*precise, bold and danceable*

*precise, bold and danceable*

43

M. 1

M. 2

Mla.

Gtr.

Bass

*mp*

*mf*

*no Div.*

C

M. 1 *f* joyful and exuberant *mf*

M. 2 *f* joyful and exuberant

Mla. *f* joyful and exuberant *mf*

Gtr. *f* joyful and exuberant *mf*

Bass *f* joyful and exuberant *mf*

M. 1 *f*

M. 2 *f*

Mla. *f*

Gtr. *f*

Bass *f*

D

M. 1 *mf* bold, teasing

M. 2 *mf* bold, teasing

Mla. *mf* bold, teasing no Div.

Gtr. *mf* bold, teasing

Bass *mf* bold, teasing

Danzas Latinoamericanas (Mandolin ensemble)  
3. Atardecer tapatío

67

M. 1

M. 2

Mla.

Gtr.

Bass

73

E

M. 1

M. 2

Mla.

Gtr.

Bass

*f*

*open, exuberant*

*f*

*f playful, light*

*f playful, light*

79

M. 1

M. 2

Mla.

Gtr.

Bass

*subito p very light*

*mp firm, reverent*

*mp firm, reverent*

3. Atardecer tapatío

M. 1

M. 2

Mla.

Gtr.

Bass

*p*

*p*

M. 1

M. 2

Mla.

Gtr.

Bass

**F**

*f* joyful and exuberant

*mf*

*f* joyful and exuberant

*f* joyful and exuberant

*f* joyful and exuberant

*f* joyful and exuberant

*mf*

*mf*

M. 1

M. 2

Mla.

Gtr.

Bass

*mf*

*f*

*f*

*f*

*f*

103

M. 1  
M. 2  
Mla.  
Gtr.  
Bass

G

M. 1  
*mp* reverent and a bit mysterious  
*mf*

M. 2  
*mp* reverent and a bit mysterious  
*mf*

Mla.  
*mp* reverent and a bit mysterious  
*mf*

Gtr.  
*mp* reverent and a bit mysterious  
*mf*

Bass  
*mf*

Continue at the same tempo, no rushing

115

M. 1  
*f* triumphant, festive  
*ff*  
rit.

M. 2  
*f* triumphant, festive  
*ff*

Mla.  
*f* triumphant, festive  
*ff*

Gtr.  
*f* triumphant, festive  
*ff*

Bass  
*f* triumphant, festive  
*ff*

# Danzas Latinoamericanas

## 1. Otoño en Buenos Aires

José L. Elizondo

Transc. : A. Pozo

### Mandolin 1

Tempo di Tango ♩ = 110-120

*mf* passionate, flirtatious but noble

*p* cresc. a bit playfully mysterious

*f* poco rit.

*mp* a tempo flirtatious and sensuous *mf*

*f* *mp* tender, romantic

*f* *mp* *f*

*f* open, broad, expressive

*mf* a bit more introspective

cresc.

1. Otoño en Buenos Aires

42 **D** *f* bright and confident *mf* open, spacious

48 *mf*

54 *cresc.* *f* bright and confident *poco rit.*

**E** **F** *f* yearning passionately *mf*

74 **G** *f* flirtatious and sensuous

80

**H** *f* open, broad, expressive *a tempo*

90 *mf* *cresc.*

95 *f* bright and confident

Danzas Latinoamericanas (Mandolin ensemble)  
1. Otoño en Buenos Aires

Mn. I 3

**I**

*f* festive, exuberant and spacious

104

*mf* flirtatious and playful

**J**

*f* bright and confident

113

*mf* reverent, a bit mysterious

passionate, opening up

*f*

117

*f* with energy

*sfz*

# Danzas Latinoamericanas

## 2. Pan de azúcar

### Mandolin 1

José L. Elizondo

Transc. : A. Pozo

Playful, with energy ♩ = 130-150

**A** Very pleasant, serene and danceable ♩ = 104 - 120  
Steady tempo throughout the entire piece (and almost no rubato)

**B**

59 **D**  
*pp*

68 **E**  
*mf* romantic, flirting

73 *mp* tender, lovingly

79 *mf* passionate *f*

**F**  
teasing playfully

91 *mf* tender, lovingly *f* passionate

97 **G**  
*mf* legato, broad, luminous, tender, expressive

103

110

Danzas Latinoamericanas (Mandolin ensemble)  
2. Pan de azúcar

Mn. I 3

H

*mf* cantabile, expressive, tender, with hope

124

I

Continue at the same tempo, no rushing

*mf* with energy, graceful *f* *ff* *p*

# Danzas Latinoamericanas

## 3. Atardecer tapatío

### Mandolin 1

José L. Elizondo

Transc. : A. Pozo

Festive, spirited and pleasantly danceable ♩. = 96-106

**mf** joyful, confident, uncomplicated

**A**

**f** joyful and exuberant **mf**

**B** playful, light **mp** no Div.

**C**

**f** joyful and exuberant

**mf** **f**

# Danzas Latinoamericanas

## 1. Otoño en Buenos Aires

José L. Elizondo

Transc. : A. Pozo

### Mandolin 2

*mf* *passionate, flirtatious but noble*

6 *p* *cresc.* *a bit playfully mysterious* **A** *f*

12 *poco rit.* *p* *light and rhythmic*

18 *mf* *f*

**B** *mf* *flirtatious and sensuous* *f* *mp*

**C** *Tango-style broadening of tempo*

30 *f* *f* *open, broad, expressive*

35 *mp* *a bit more introspective*

40 *cresc.* *f* *precise and rhythmic*

**D**

45 *f* *exuberant and spacious*

Mn. II 2

Danzas Latinoamericanas (Mandolin ensemble)  
1. Otoño en Buenos Aires

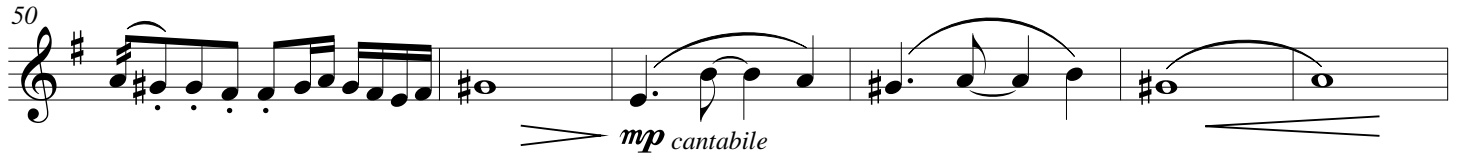
50   
*mp cantabile*

56   
*f bright and confident* *poco rit.* **E** **8**

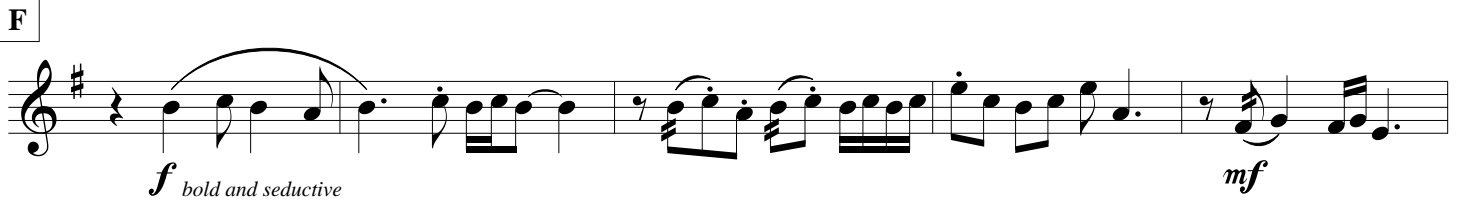
**F**   
*f bold and seductive* *mf*

74   
*f flirtatious and sensuous* **G**

79 

**H** *Tango-style broadening of tempo* *a tempo*  
84   
*f open, broad, expressive*

89   
*mf*

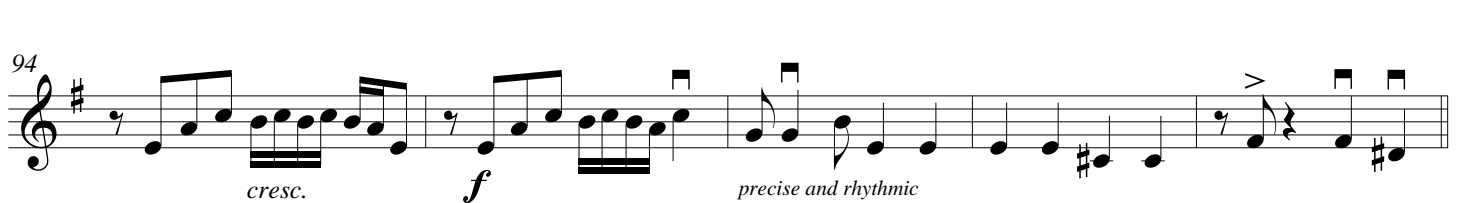
94   
*cresc.* *f precise and rhythmic*

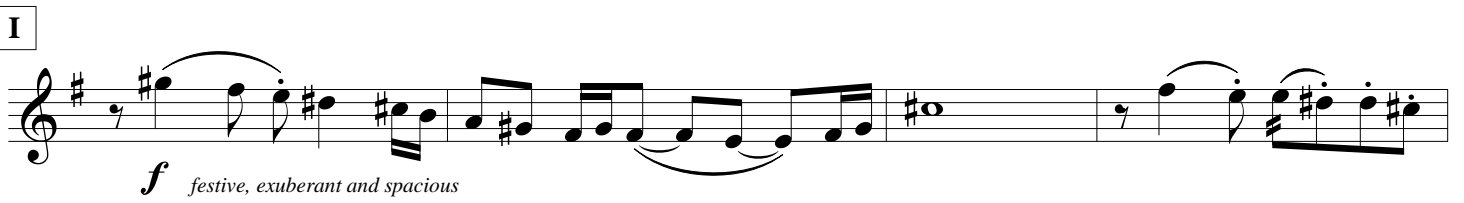
**I**   
*f festive, exuberant and spacious*

Danzas Latinoamericanas (Mandolin ensemble)  
1. Otoño en Buenos Aires

Mn. II 3

103

*mf*

108

J

*f* bright and confident

112

*mf* reverent, a bit mysterious

passionate, opening up

116

*f*

*f* with energy

*sfz*

# Danzas Latinoamericanas

## 2. Pan de azúcar

### Mandolin 2

José L. Elizondo

Transc. : A. Pozo

Playful, with energy ♩ = 130-150

**A** Very pleasant, serene and danceable ♩ = 104 - 120  
*Steady tempo throughout the entire piece (and almost no rubato)*

Mn. II 2

Danzas Latinoamericanas (Mandolin ensemble)  
2. Pan de azúcar

50 **C**  
*f* very expressive, passionate

56 **D**  
*pp*

63 **E**  
*p* relaxed and smooth, like a bossa nova

71

77 no tremolo  
*mp* tender, lovingly *mf* passionate

83 **F**  
*f* teasing playfully

89 *mf* tender, lovingly

94 *f* passionate

99 **G**  
*f* cantabile, expressive, but serene and gentle

Danzas Latinoamericanas (Mandolin ensemble)  
2. Pan de azúcar

Mn. II 3

106

113

**H**

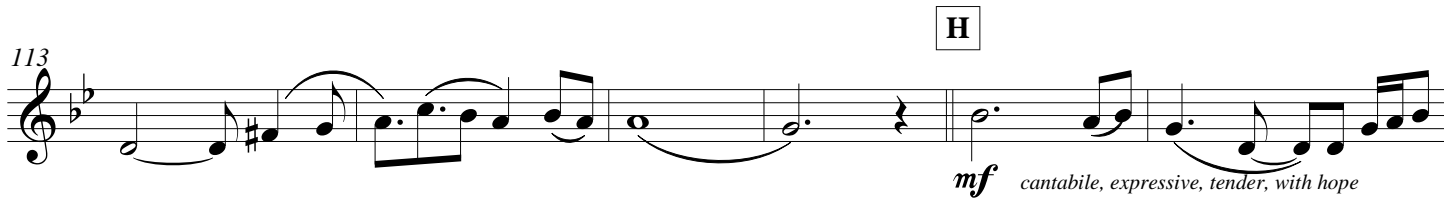

*mf* cantabile, expressive, tender, with hope

119

125

**I** Continue at the same tempo, no rushing

*mf* with energy, graceful *f* *ff* *p*

# Danzas Latinoamericanas

## 3. Atardecer tapatío

### Mandolin 2

José L. Elizondo

Transc. : A. Pozo

**Festive, spirited and pleasantly danceable** ♩. = 96-106

*mf* very light and rhythmic

*f* joyful and exuberant

*mf* firm, reverent *mf* playful, light

*f* joyful and exuberant

63 **D** *mf* bold, teasing *pont.* -----

69 *pont.* ----- *no Div.*

75 **E** *f*

82 *mp* firm, reverent

89 **F** *f* joyful and exuberant

95 *f* **3**

103 **G** *mp* reverent and a bit mysterious

110 *mf*

116 *f* triumphant, festive *ff rit.*

# Danzas Latinoamericanas

## 1. Otoño en Buenos Aires

José L. Elizondo

Transc. : A. Pozo

### Mandola

*mf* *passionate, flirtatious but noble*

6 *p* *cresc.*  
*a bit playfully mysterious*

11 *f* *p*

15 *poco rit.* *p* *light and rhythmic* *mf*

20 *cantabile, expressive* *f* *mp*

26 *f* *mp* *f*

31 **C** *Tango-style broadening of tempo*  
*f* *with energy*

37 *mp* *a bit more introspective* *cresc.* *f*

43 **D**  
*precise and rhythmic* *f* *exuberant and spacious*

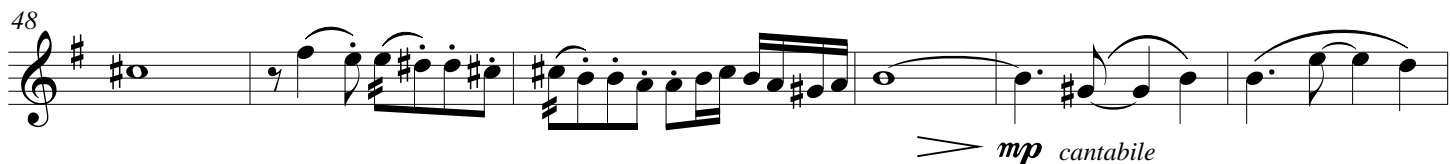
48  *mp cantabile*

54  *cresc.* *f bright and confident*

59  **E** *a tempo*  
*poco rit.* *mf bold and seductive*

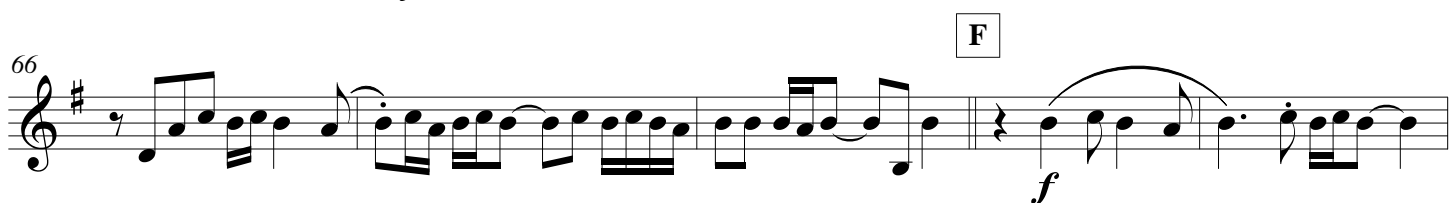
66  **F** *f*

71  *mf*

76  **G** *f light and rhythmic*

81  *f*

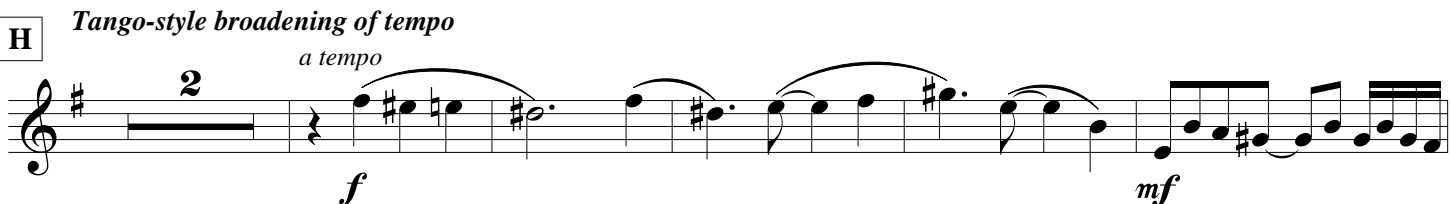
**H** *Tango-style broadening of tempo*  
*a tempo*  
 *f* *mf*

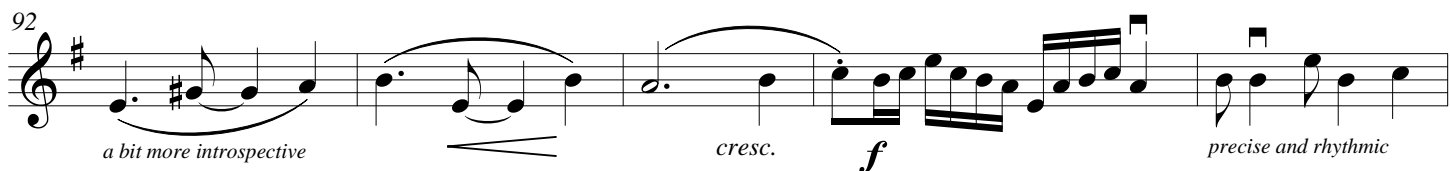
92  *a bit more introspective* *cresc.* *f* *precise and rhythmic*

Danzas Latinoamericanas (Mandolin ensemble)  
1. Otoño en Buenos Aires

Mla. 3

97 **I**

*mf cantabile* *f*

102

*mf flirtatious and playful*

107 **J**

*f bright and confident*

112

*mf reverent, a bit mysterious* *passionate, opening up*

116

*f* *f with energy* *sfz*

## Danzas Latinoamericanas

## 2. Pan de azúcar

## Mandola

José L. Elizondo

Transc. : A. Pozo

Playful, with energy  $\text{♩} = 130-150$ 

*ff*

6

11

16

*rit.*

A Very pleasant, serene and danceable  $\text{♩} = 104 - 120$ Steady tempo throughout the entire piece (and almost no rubato)  
no tremolo

*mf* relaxed and smooth, like a bossa nova

26

31

B

pizz.

*P* rhythmically precise, gentle and graceful

43

Mla. 2

Danzas Latinoamericanas (Mandolin ensemble)

2. Pan de azúcar

49 C

loco

*f* very expressive, passionate

55

D

*mf* cantabile, legato, expressive

67 E

*mf* teasing, playfully, gentle

73

no tremolo-----

*mp*

79

*mf* passionate

F

*f* graceful, delicate

91

*mf* *f* passionate

97 G

*f* cantabile, expressive, but serene and gentle

Danzas Latinoamericanas (Mandolin ensemble)  
2. Pan de azúcar

Mla. 3

103

110

116

**H** no tremolo  
*mf* relaxed and smooth, like a bossa nova

121

126

**I** Continue at the same tempo, no rushing

## Danzas Latinoamericanas

## 3. Atardecer tapatío

## Mandola

José L. Elizondo

Transc. : A. Pozo

Festive, spirited and pleasantly danceable ♩. = 96-106

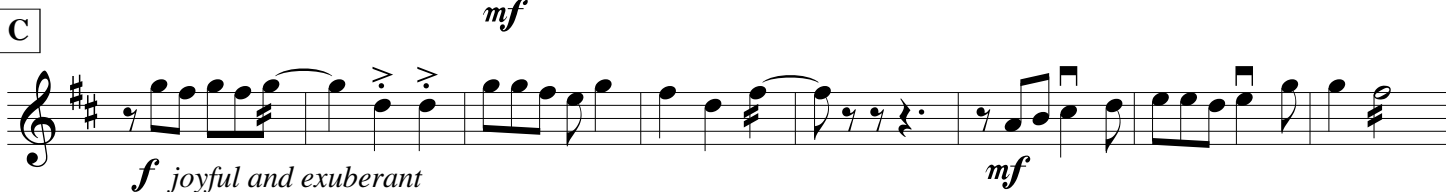
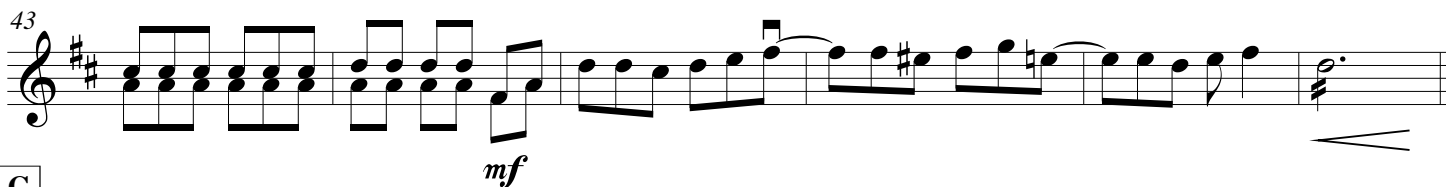
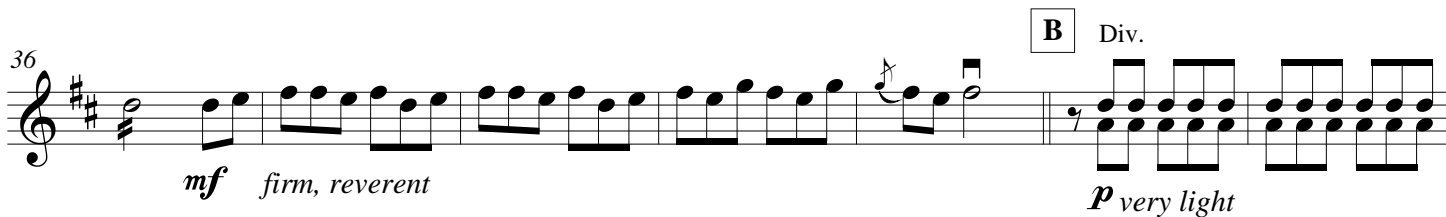
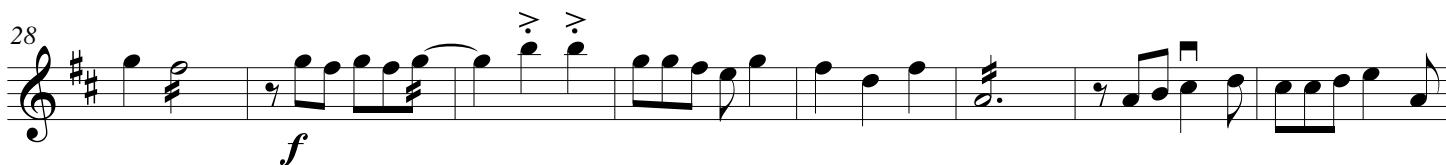

3. Atardecer tapatío

**D**

*mf* bold, teasing

no Div.

pont.

70

pont.

**E**

*f*

*mp* firm, reverent

83

**F**

*f* joyful and exuberant

90

*mf*

*f*

96

*mf*

*f*

101

**G**

*mp* reverent and a bit mysterious

*mf*

*f* triumphant, festive

115

*ff* rit.

115

# Danzas Latinoamericanas

## 1. Otoño en Buenos Aires

José L. Elizondo

Transc. : A. Pozo

### Guitar

*mf* *passionate, flirtatious but noble*

6 *p* *cresc.*  
*a bit playfully mysterious*

11 *f* *poco rit.*

**A** *mp* *flirtatious and sensuous* *mf*

**B** *f* *mp* *light and short*

26 *f* *mp* *f*

**C** *Tango-style broadening of tempo*  
31 *f* *with energy*

37 *mp* *cresc.*

Gtr. 2

Danzas Latinoamericanas (Mandolin ensemble)

1. Otoño en Buenos Aires

42 D

*f* precise and rhythmic *mf*

47

*f* exuberant and spacious

52

*mp* light and rhythmic *cresc.* *f*

57

bright and confident *poco rit.*

E *a tempo*  
bridge, metallic

light and rhythmic, playfully mysterious

64

67 *loco* F *rasg.*

*f*

71

*mf*

75 G

*f* flirtatious, passionate and energetic

Danzas Latinoamericanas (Mandolin ensemble)  
1. Otoño en Buenos Aires

Gtr. 3

79

84

84 **H** *Tango-style broadening of tempo* *a tempo rasg.*

89

89 *mf*

94

94 *cresc.* *f* *precise and rhythmic*

98

98 **I** *mf* *rhythmic, with energy* *f*

103

103 *mf*

108

108 **J** *f* *bright and confident*

112

112 *mf* *reverent, a bit mysterious* *passionate, opening up* *f*

117

117 *with energy* *sfz*

# Danzas Latinoamericanas

## 2. Pan de azúcar

Guitar

José L. Elizondo

Transc. : A. Pozo

Playful, with energy ♩ = 130-150

**A** Very pleasant, serene and danceable ♩ = 104 - 120

*Steady tempo throughout the entire piece (and almost no rubato)*

Gtr. 2

Danzas Latinoamericanas (Mandolin ensemble)

2. Pan de azúcar

49 **C** relaxed and smooth, like a bossa nova

55

60 **D** simile *p*

65 **E** *mf*

70

75 *mp*

80 **F** *mf* passionate *f* graceful, delicate

86

90

2. Pan de azúcar

94 

*f* *passionate*

99 

**G**

*f* *relaxed and smooth, like a bossa nova*

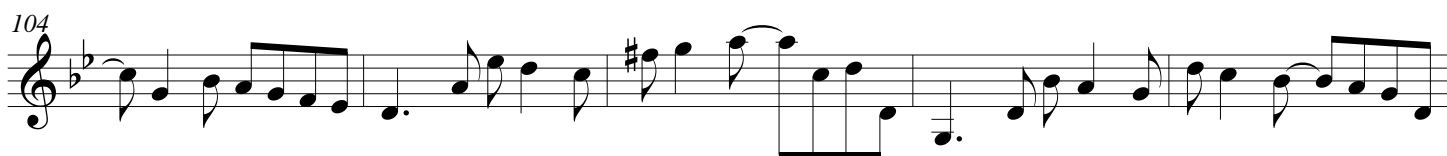
104 

109 

114 

**H**

*mf* *rhythmically precise, gentle and graceful*

119 

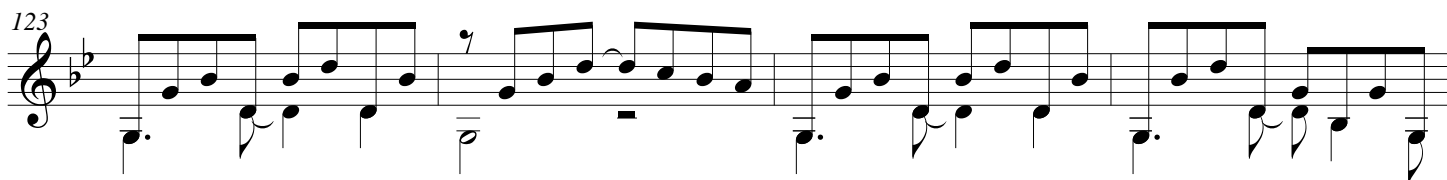
123 

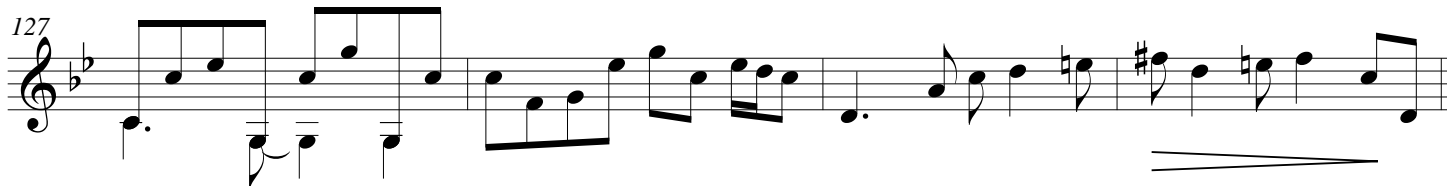
127 

**I** **Continue at the same tempo, no rushing**

*mf* *with energy, graceful* *f* *ff* *p*

# Danzas Latinoamericanas

## 3. Atardecer tapatío

### Guitar

José L. Elizondo

Transc. : A. Pozo

Festive, spirited and pleasantly danceable ♩. = 96-106

*mf*

7

14 *rasg.*

**A**

*f joyful and exuberant* *mf*

28 *f*

35 *mf precise, bold and danceable* *p*

**B**

43 *f joyful and exuberant*

**C**

51 *mf*

Guitar 2

Danzas Latinoamericanas (Mandolin ensemble)

3. Atardecer tapatío

57 *f*

**D** *mf* bold, teasing

71 *f* playful, light

78

85 *p* *f* joyful and exuberant

94 *mf* *f*

101

**G** *mp* reverent and a bit mysterious *mf*

115 *f* triumphant, festive *ff* rit.

# Danzas Latinoamericanas

## 1. Otoño en Buenos Aires

José L. Elizondo

Transc. : A. Pozo

### Bass

Bass 2

Danzas Latinoamericanas (Mandolin ensemble)

1. Otoño en Buenos Aires

**D**

*mf* *f* *exuberant and spacious*

51

*mp*

55

*cresc.* *f* *bright and confident* *poco rit.*

**E**

*a tempo*  
*pizz.*

*mp*

**F**

*arco*

66

*f*

71

*mf*

**G**

*f* *flirtatious, passionate and energetic*

**H** *Tango-style broadening of tempo*

82

*f*

88

*mf*

Danzas Latinoamericanas (Mandolin ensemble)  
1. Otoño en Buenos Aires

Bass 3

92

*cresc.* **f** *precise and rhythmic*

I

97

**mf** *rhythmic, with energy* **f**

102

**mf**

J

107

**f** *bright and confident*

112

**mf** *reverent, a bit mysterious* *passionate, opening up*

116

**f** *with energy* **sfz**

# Danzas Latinoamericanas

## 2. Pan de azúcar

José L. Elizondo

Transc. : A. Pozo

### Bass

Playful, with energy ♩ = 130-150

pizz.  
*ff*

Bass 2

Danzas Latinoamericanas (Mandolin ensemble)  
2. Pan de azúcar

56 D

62

68 E

74

81 F

88

95 G

102

110

Danzas Latinoamericanas (Mandolin ensemble)  
2. Pan de azúcar

Bass 3

**H**

121

126

**I**

Continue at the same tempo, no rushing

# Danzas Latinoamericanas

## 3. Atardecer tapatío

Bass

José L. Elizondo

Transc. : A. Pozo

**Festive, spirited and pleasantly danceable** ♩. = 96-106

pizz.

*mf*

8

16

**A** *f* joyful and exuberant

24

*mf* *f*

32

*mf* precise, bold and danceable

40

**B** *p*

48

**C** *f* joyful and exuberant *mf*

56

*f*

**D**

**E**

*f* playful, light

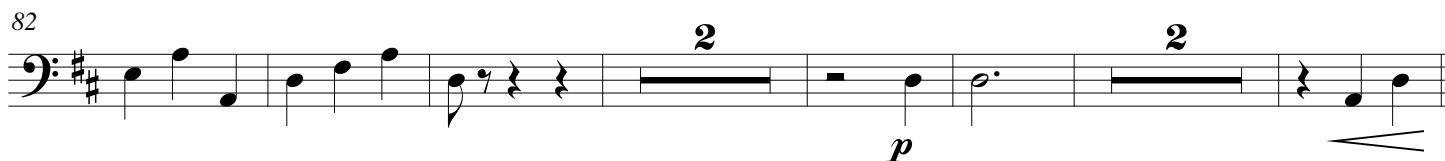

**F**

*f* joyful and exuberant

*mf*

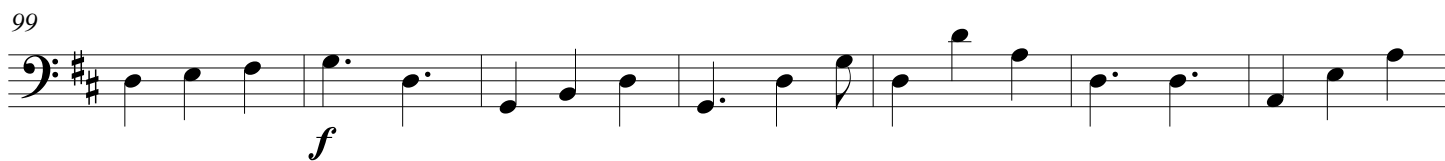

*f*

**G**

*mf*

*f* triumphant, festive

*ff* rit.