

Danzas Latinoamericanas

by José L. Elizondo

Danzas Latinoamericanas

I. Otoño en Buenos Aires

II. Pan de Azúcar

III. Atardecer Tapatío

Latin American Dances

I. Autumn in Buenos Aires

II. Sugar Loaf Mountain

III. Sunset in Guadalajara

Composed by **José L. Elizondo**

Dedicated to **Carlos Prieto**

Danzas Latinoamericanas

dedicated to Carlos Prieto

I. Otoño en Buenos Aires

by José L. Elizondo

Tempo di Tango ♩ = 110-120

3 Cellos & Piano

I. Otoño en Buenos Aires - p.2 -

A

8

Cello I *a bit playfully mysterious* *f* *passionate, expressive*

Cello II *a bit playfully mysterious* *mp* *f* *passionate, expressive*

Cello III *light and rhythmic* *mp* *f*

Piano *light and short* *a bit playfully mysterious* *mp* *f*

poco rit. -----

12

Cello I

Cello II

Cello III

Piano

B Taking a bit of extra time *a tempo*

Cello I *mp* flirtatious, sensuous, graceful

Cello II *mp* light and short

Cello III *mp* flirtatious and playful

Piano *mp* flirtatious, sensuous, graceful

Cello I *mf*

Cello II *mf*

Cello III *mf*

Piano *mf*

C

24

Cello I *mf cantabile, noble*

Cello II *mf light and rhythmic*

Cello III *f flirtatious, sensuous, graceful*

Piano *flirtatious and sensuous*
mf

28

Cello I *f*

Cello II *cantabile, noble*

Cello III *bright and confident*

Piano *f bright and confident*

D *Tango style broadening of tempo*

a tempo

39

Cello I

Cello II

Cello III

f

39

43

Cello I

Cello II

Cello III

bright and confident

mf

f *bright and confident*

43

f *bright and confident*

54

Cello I *f* *bright and confident*

Cello II *f* *bright and confident*

Cello III *cantabile, noble* *light and rhythmic*

54 *flirtatious* *f* *bright and confident*

poco rit......

58

Cello I

Cello II

Cello III

58

F *a tempo*

61

Cello I

Cello II

Cello III

mf bold and seductive

mp precise and rhythmic

61

mp light, rhythmic, short, playfully mysterious

65

Cello I

Cello II

Cello III

mf bold and seductive

65

G

69

Cello I *yearning passionately*

Cello II *yearning passionately*

Cello III *mf*

69 *mf bold and seductive*

staccatissimo, precise and rhythmic

73

Cello I

Cello II

Cello III

73

H

77

Cello I *f* flirtatious, passionate

Cello II *mf* light and rhythmic

Cello III *f* flirtatious, passionate

mf flirtatious, passionate

81

Cello I *mf*

Cello II *ff*

Cello III *bright and confident*

bright and confident

I *Un po' pesante*

a tempo

Cello I *ff* open, broad, expressive

Cello II *ff* open, broad, expressive

Cello III *f* with energy

Piano *f* open, broad, expressive

Piano *playful and mischievous*

Cello I *mf* a bit more introspective

Cello II *mf* cantabile, broad

Cello III *mf* a bit more introspective

Piano *light and short*

Piano *a bit more introspective*

93

Cello I *f* bright and confident

Cello II *f* bright and confident

Cello III

93 *flirtatious* *f* bright and confident

97

Cello I *ff* open, broad, expressive

Cello II *ff* open, broad, expressive

Cello III *f* cantabile, broad

97 *f* light and short

J

101

Cello I

Cello II

Cello III

101

105

Cello I

mf flirtatious and playful

Cello II

mf flirtatious and playful

Cello III

mf

105

mf flirtatious and playful

K

109

Cello I *f* bright and confident

Cello II *f* bright and confident

Cello III

109 *f* bright and confident

113

Cello I *subito mf* reverent, a bit mysterious *passionate, opening up* *ff* with energy

Cello II *subito mf* passionate and energetic *ff* with energy

Cello III *f*

113 *subito mf* passionate and energetic *ff* with energy

118

Cello I

Cello II

Cello III

with energy

118

Glissando

sf

Danzas Latinoamericanas

dedicated to Carlos Prieto

II. Pan de Azúcar

by José L. Elizondo

Playful, with energy ♩ = 130-150

Piano

mf f

5

mf f

9

mf graceful, delicate

13

17

rit.

A Very pleasant, serene and danceable ♩ = 104-120
Steady tempo throughout the entire piece (and almost no rubato)

29

Cello I

Cello II

Cello III

29

33

Cello I

Cello II

Cello III

33

B

37

Cello I *mp cantabile, expressive*

Cello II *mp cantabile, expressive*

Cello III *arco f cantabile, reverent, melancholic*

mp rhythmically precise, gentle and graceful

41

Cello I

Cello II

Cello III

45

Cello I

Cello II

Cello III

This block contains the musical notation for measures 45 through 48. It features four staves: Cello I (treble clef), Cello II (bass clef), Cello III (bass clef), and Piano (grand staff). The key signature is three flats (B-flat, E-flat, A-flat). A dashed line above the Cello I staff indicates a long melodic phrase that spans across all four staves. The piano accompaniment consists of chords in the right hand and a bass line in the left hand.

49

Cello I

Cello II

Cello III

This block contains the musical notation for measures 49 through 52. It features four staves: Cello I (treble clef), Cello II (bass clef), Cello III (bass clef), and Piano (grand staff). The key signature remains three flats. A dashed line above the Cello I staff indicates a long melodic phrase that spans across all four staves. The piano accompaniment continues with chords and a bass line. The piece concludes with a double bar line and repeat signs in the final measure of each staff.

C

53

Cello I
f very expressive, passionate

Cello II
f very expressive, passionate

Cello III
mf gentle, serene

53
mf light, relaxedly flowing, pleasant

57

Cello I

Cello II

Cello III

57

61

Cello I

Cello II

Cello III

f *very expressive, passionate*

mp

61

mp

65

Cello I

Cello II

Cello III

mf

65

f

D

69

Cello I *mf* relaxed and smooth, like a bossa nova

Cello II *f* relaxed and smooth, like a bossa nova

Cello III *mp*

pizzicato

romantic, flirting

73

Cello I

Cello II

Cello III

73

77

Cello I *mp* *mf* *passionate*

Cello II *mf*

Cello III *mp* *a bit mysterious and tender* *mf* *passionate*

Piano *mf* *tender, lovingly* *f* *passionate*

81

Cello I *f*

Cello II *f*

Cello III

Piano

E

85

Cello I
teasing, playfully

Cello II
arco
mf cantabile, expressive

Cello III
mf teasing, playfully, gentle

mf cantabile, expressive

89

Cello I

Cello II

Cello III

89

93

Cello I *mp* tender, lovingly *f* passionate

Cello II *p* tender, lovingly *mf* passionate

Cello III *mp* tender, lovingly *mf* passionate

Piano *p* relaxed, reverent *mf* passionate

97

Cello I

Cello II

Cello III

Piano

F

101

Cello I *f* cantabile, expressive, almost mournful like a lament

Cello II *mf* cantabile, reverent, melancholic

Cello III *mp* cantabile, expressive

101 *f* cantabile, expressive, but serene and gentle

relaxed and smooth, like a bossa nova

105

Cello I

Cello II

Cello III

105

109

Cello I

Cello II

Cello III

109

113

Cello I

Cello II

Cello III

113

G

117

Cello I *f* cantabile, expressive, tender, with hope

Cello II *mf* cantabile, expressive, tender, with hope

Cello III **pizzicato** *f* relaxed and smooth, like a bossa nova

117 *mf* relaxed and smooth, like a bossa nova

121

Cello I

Cello II

Cello III

121

125

Cello I *mf* a bit more introspective

Cello II *mp* a bit more introspective

Cello III

Piano *mp* a bit more introspective

Continue at the same tempo, no rushing

129

Cello I *f* with energy, graceful

Cello II *mf* with energy, graceful

Cello III with energy, graceful

Piano *mf* with energy, graceful

RH

133

Cello I *ff* *mp* *pizz.*

Cello II *ff* *mp* *pizz.*

Cello III *ff* *mp*

133

mf *f* *p*

Danzas Latinoamericanas

dedicated to Carlos Prieto

III. Atardecer Tapatío

by José L. Elizondo

PERFORMANCE NOTES: Even though this piece is notated using 6/8 meter, the music actually alternates between 6/8 and 3/4 meter throughout the piece, as is characteristic in this type of Mexican dance. Performers are kindly encouraged to be aware of those meter changes that add an element of playfulness to the piece. Whenever possible, the beams of the note groups reflect the "perceived" meter. The tempo should be the same, steady and regular, throughout the entire piece with the only exception of the very last couple of measures, where a "ritardando" is indicated. It is very important for this type of dance to be very light, joyful and worry-free.

Festive, spirited and pleasantly danceable ♩. = 96-106

Steady tempo throughout the entire piece (and no rubato)

A

pizz. (strummed like a guitar) **arco**

Cello I *mf* *f* *joyful, confident, uncomplicated*

Cello II *mf* *very light and rhythmic*

Cello III *mf* *very light and rhythmic* *joyful, light and danceable*

Piano *mp* *very light and rhythmic* *mf*

7

Cello I

Cello II

Cello III *f*

Piano *joyful, light and danceable*

11

Cello I

Cello II

Cello III

B

mp light, cantabile

mp playful, light

mp playful and flirtatious

11

mf joyful, confident, uncomplicated

16

Cello I

Cello II

Cello III

16

mf

mf

mf

joyful, light and danceable

C

21

Cello I *f* joyful and exuberant

Cello II *f* joyful and exuberant

Cello III *f* joyful and exuberant

f light, joyful and exuberant

26

Cello I

Cello II

Cello III

26

31

Cello I

Cello II

Cello III

D

36

Cello I

Cello II

Cello III

f precise, bold and danceable

mp firm, reverent

mf

mf

pizzicato

41

Cello I *teasing*

Cello II *teasingly*

Cello III

41

playful, teasing

46

Cello I **E**

Cello II *f joyful and exuberant*

Cello III *arco f joyful and exuberant*

46

f light, joyful and exuberant

51

Cello I

Cello II

Cello III

51

F

56

Cello I

Cello II

Cello III

56

G

H

72

Cello I

Cello II

Cello III

bold, teasing

f playful, light

mf

mp

f open, bright, joyful

78

Cello I

Cello II

Cello III

78

I

83

Cello I

Cello II

Cello III

subito mp firm, reverent

83

subito p very light

87

Cello I

Cello II

Cello III

87

J

91

Cello I

Cello II

Cello III

f joyful and exuberant

f joyful and exuberant

f joyful and exuberant

91

f light, joyful and exuberant

96

Cello I

Cello II

Cello III

96

100

Cello I

Cello II

Cello III

100

105

Cello I

Cello II

Cello III

1.

f

mf

mf very light and rhythmic

mp very light and rhythmic

105

K

2.

110

Cello I

Cello II

Cello III

subito mf reverent and a bit mysterious

110

subito mf reverent and a bit mysterious

114

Cello I

Cello II

Cello III

mf

bold f

mf

bold f

mf

bold f

114

mf

bold f

Danzas Latinoamericanas

dedicated to Carlos Prieto

I. Otoño en Buenos Aires

by José L. Elizondo

Tempo di Tango ♩ = 110-120

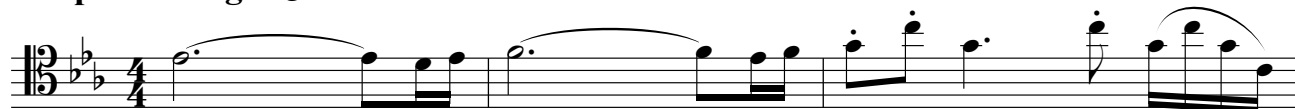
*mf* passionate, flirtatious but noble*mp*

A

*a bit playfully mysterious**f* passionate, expressive*poco rit.*

B

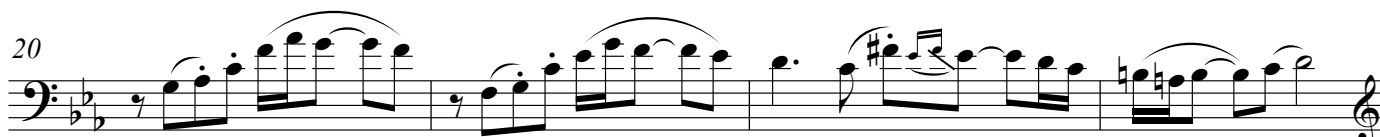
Taking a bit of extra time *a tempo**mp* flirtatious, sensuous, graceful*mf*

C

*mf* cantabile, noble*f*

D *Tango style broadening of tempo*

a tempo

32 

ff open, broad, expressive

35 

38 

mf

42 

f bright and confident

E

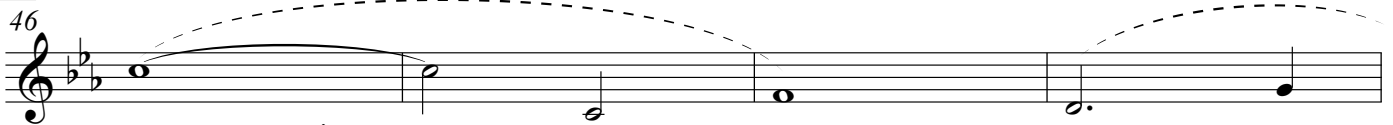
46 

mp open, spacious

50 

mf flirtatious and playful

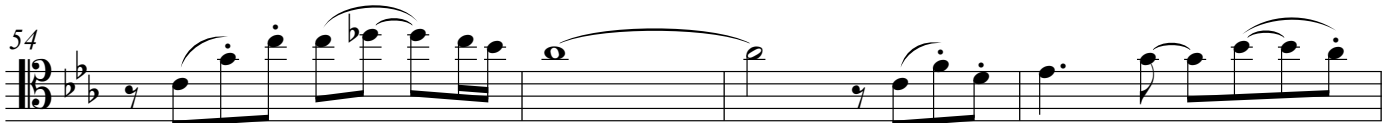
54 

f bright and confident

poco rit.

F *a tempo*

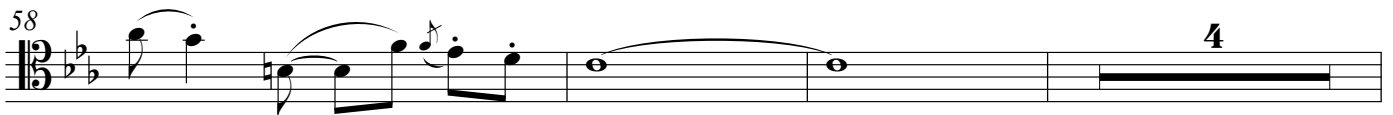
58 

4

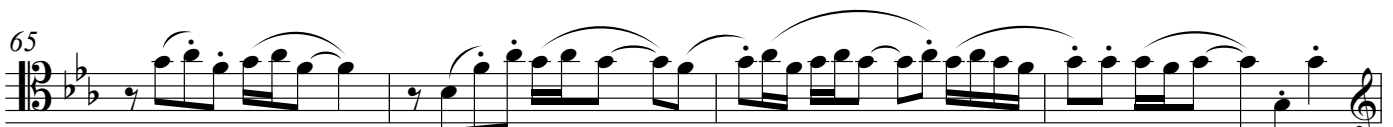
65 

mf bold and seductive

G

69

yearning passionately

73

H

77

f flirtatious, passionate

81

mf

I

Un po' pesante

a tempo

85

ff open, broad, expressive

88

91

mf a bit more introspective

95

f bright and confident

J

99

ff open, broad, expressive

102

105

mf flirtatious and playful

K

109

f bright and confident

113

subito *mf* reverent, a bit mysterious passionate, opening up *ff* with energy

118

sf

Danzas Latinoamericanas

dedicated to Carlos Prieto

II. Pan de Azúcar

by José L. Elizondo

Playful, with energy ♩ = 130-150

20

A Very pleasant, serene and danceable ♩ = 104-120

Steady tempo throughout the entire piece (and almost no rubato)

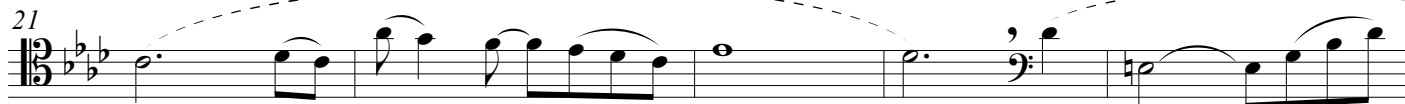

mf cantabile, expressive, but serene and gentle

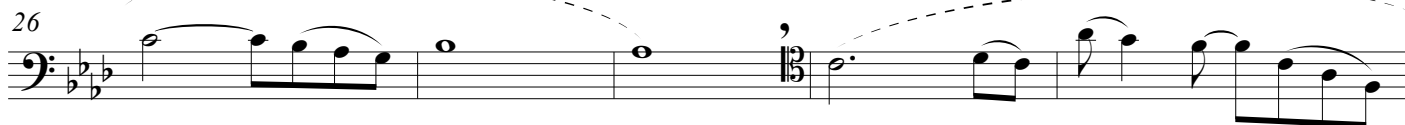

B

mp cantabile, expressive

C

f very expressive, passionate

D

61

*mf* relaxed and smooth, like a bossa nova

73

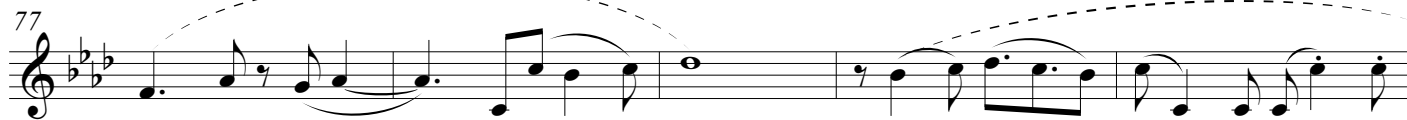

77

*mp**mf* passionate

E

82

*f* teasing, playfully

87

92

*mp* tender, lovingly*f* passionate

97

F

101

*f* cantabile, expressive, almost mournful like a lament

106

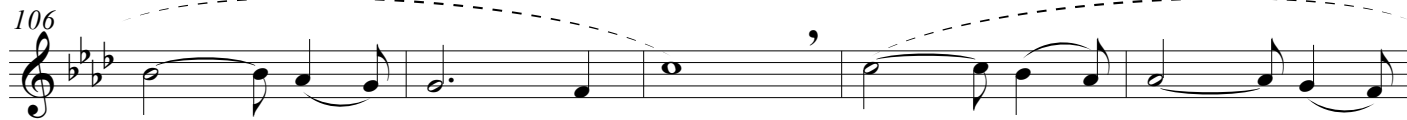

111

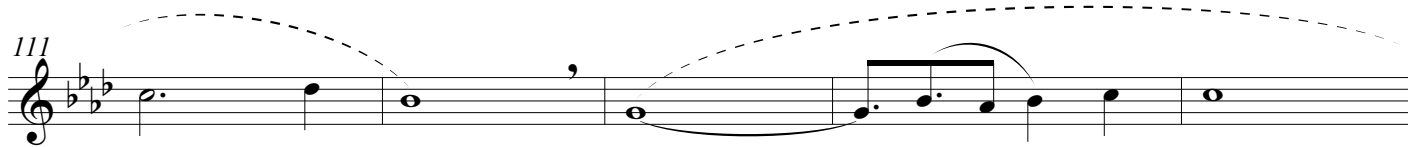

116

G

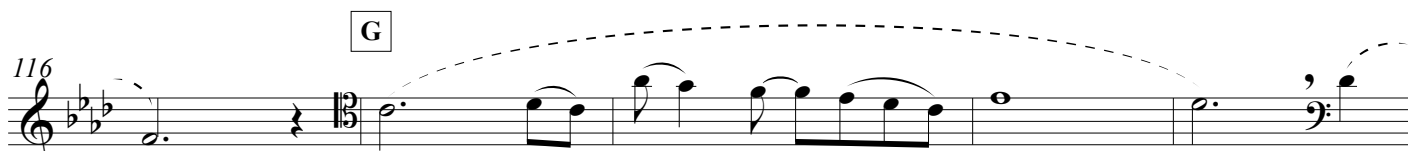

f cantabile, expressive, tender, with hope

121

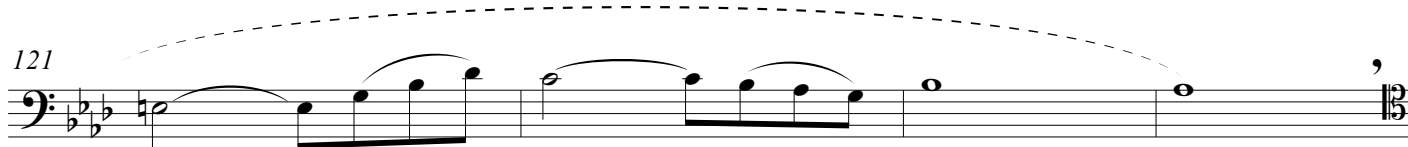

125

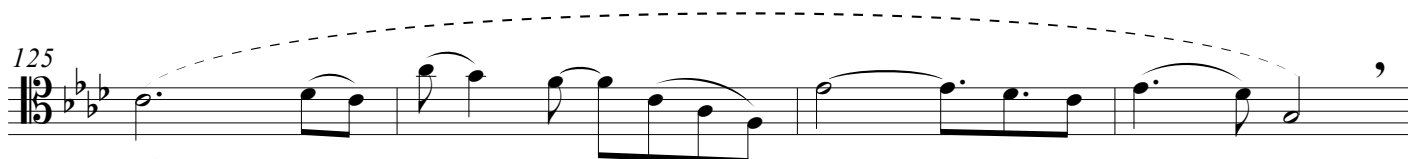

mf a bit more introspective

Continue at the same tempo, no rushing

129

f with energy, graceful

133

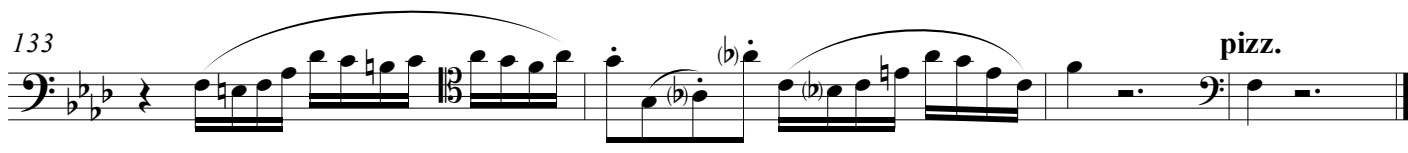

ff *mp* pizz.

Danzas Latinoamericanas

dedicated to Carlos Prieto

III. Atardecer Tapatio

by José L. Elizondo

PERFORMANCE NOTES: Even though this piece is notated using 6/8 meter, the music actually alternates between 6/8 and 3/4 meter throughout the piece, as is characteristic in this type of Mexican dance. Performers are kindly encouraged to be aware of those meter changes that add an element of playfulness to the piece. Whenever possible, the beams of the note groups reflect the "perceived" meter. The tempo should be the same, steady and regular, throughout the entire piece with the only exception of the very last couple of measures, where a "ritardando" is indicated. It is very important for this type of dance to be very light, joyful and worry-free.

Festive, spirited and pleasantly danceable ♩. = 96-106

Steady tempo throughout the entire piece (and no rubato)

pizz. (strummed like a guitar) A

arco

mf *f* joyful, confident, uncomplicated

7

B

13 *mp* light, cantabile *mf*

C

19 *f* joyful and exuberant

25

31

D

37 **3**

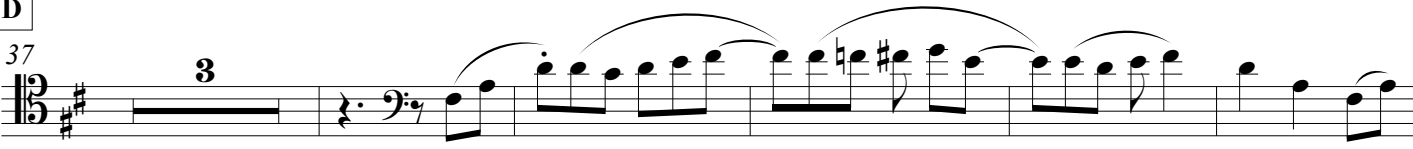

mf teasing

45

E

f joyful and exuberant

51

F

57

G

63

mf a bit more restrained,
but still bold and playful

69

H **I**

75 **8**

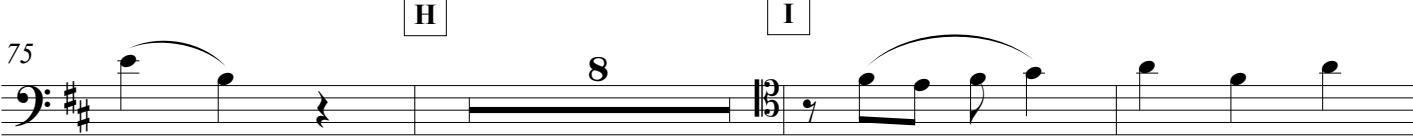

subito mp firm, reverent

86

mf

J

92 *f* joyful and exuberant

98

104 1.

f

K 2.

110 4

mf *f* bold

Continue at the same tempo, no rushing

rit.-----

118 *ff* triumphant, festive *stately*

The tempo of the entire piece is steady. The only section of the piece where the tempo should be slowed down is the very last 2 measures, to help the ending more convincing, particularly after all the accumulated energy in the last 4 measures.

Danzas Latinoamericanas

dedicated to Carlos Prieto

I. Otoño en Buenos Aires

by José L. Elizondo

Tempo di Tango ♩ = 110-120

mf passionate, flirtatious but noble

A

mp a bit playfully mysterious

f passionate, expressive

poco rit.

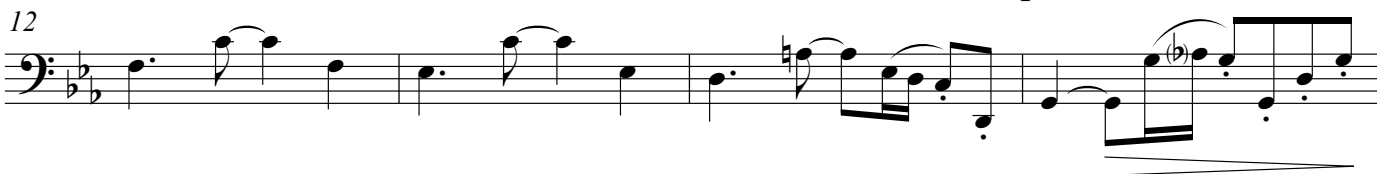

B Taking a bit of extra time tempo

mp light and short

mf

C

mf light and rhythmic

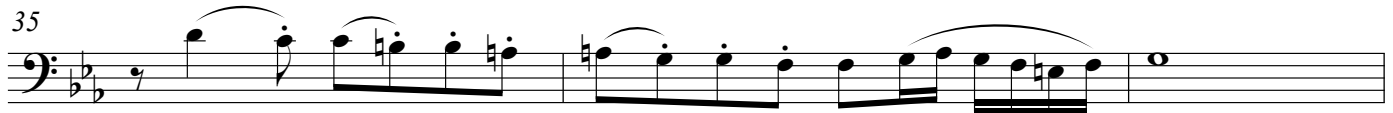

cantabile, noble

D *Tango style broadening of tempo**a tempo**ff* open, broad, expressive*mf**mf***E***mp* cantabile, broad, romantic*mf* flirtatious and playful*poco rit.**f* bright and confident

F *a tempo*

61

mf bold and seductive

65

G

69

yearning passionately

73

H

77

mf light and rhythmic

81

ff

I *Un po' pesante**a tempo*

85

ff open, broad, expressive

88

91

mf cantabile, broad

95

f bright and confident

J

99

ff open, broad, expressive

102

105

mf flirtatious and playful

K

109

f bright and confident

113

passionate and energetic
subito mf *ff* with energy

118

sf

Danzas Latinoamericanas

dedicated to Carlos Prieto

II. Pan de Azúcar

by José L. Elizondo

Playful, with energy ♩ = 130-150

20

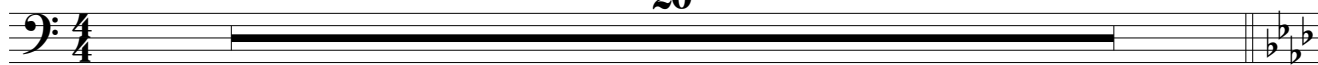

A Very pleasant, serene and danceable ♩ = 104-120

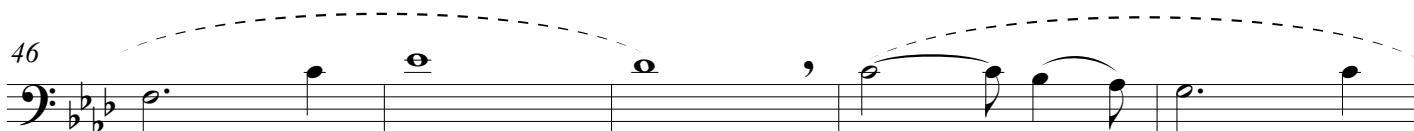
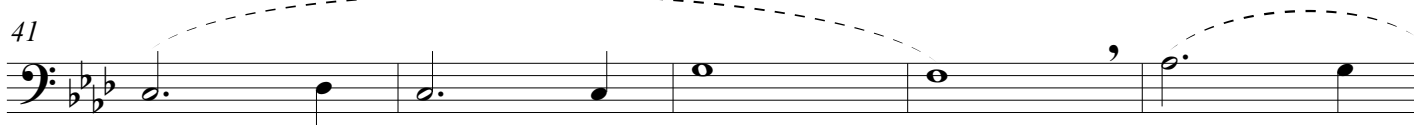
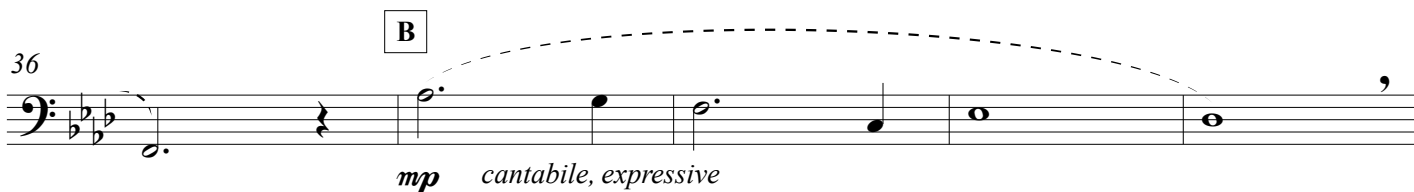
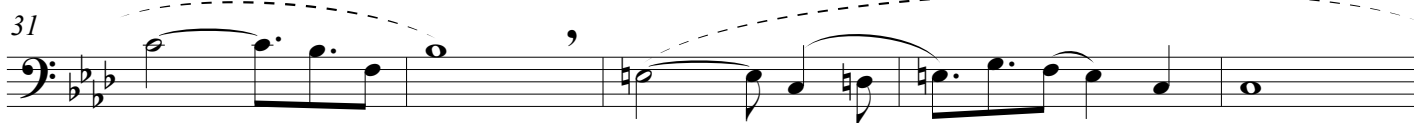
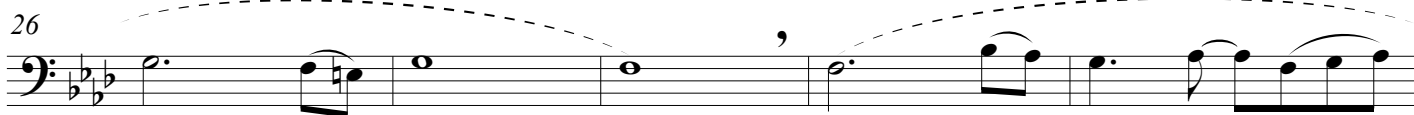
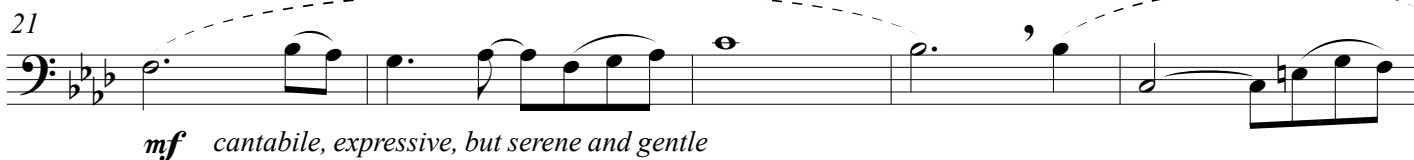
Steady tempo throughout the entire piece (and almost no rubato)

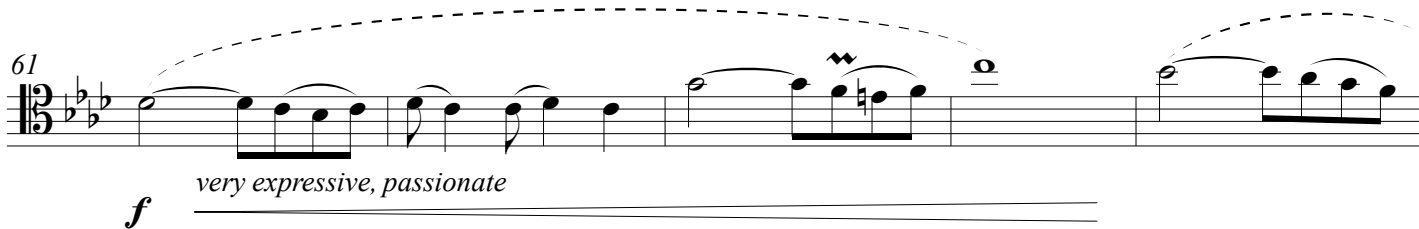
61 

f very expressive, passionate

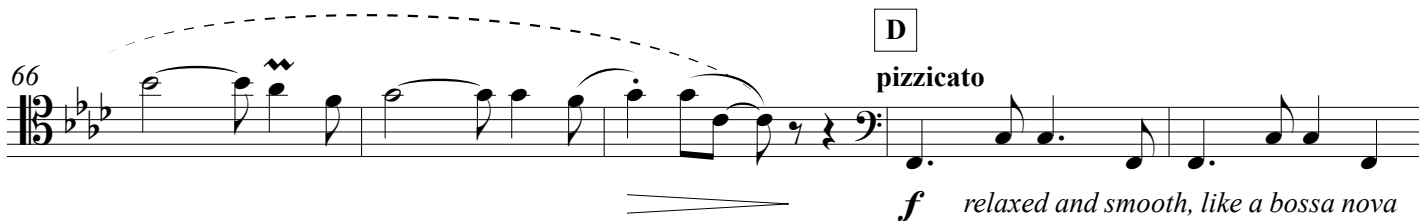
66 

D
pizzicato
f relaxed and smooth, like a bossa nova

71 

76 

mf

81 

f

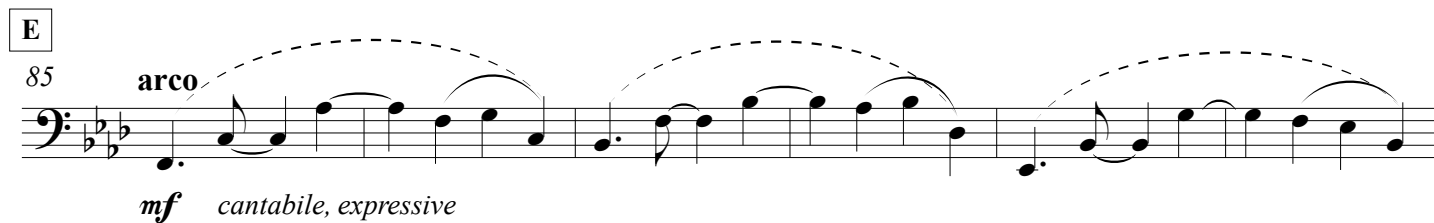
E
85 

arco
mf cantabile, expressive

91 

p tender, lovingly

96 

mf passionate

F

101

mf cantabile, reverent, melancholic

107

113

G

117

mf cantabile, expressive, tender, with hope

123

mp a bit more introspective

Continue at the same tempo, no rushing

129

mf with energy, graceful

133

ff *mp* **pizz.**

Danzas Latinoamericanas

dedicated to Carlos Prieto

III. Atardecer Tapatío

by José L. Elizondo

PERFORMANCE NOTES: Even though this piece is notated using 6/8 meter, the music actually alternates between 6/8 and 3/4 meter throughout the piece, as is characteristic in this type of Mexican dance. Performers are kindly encouraged to be aware of those meter changes that add an element of playfulness to the piece. Whenever possible, the beams of the note groups reflect the "perceived" meter. The tempo should be the same, steady and regular, throughout the entire piece with the only exception of the very last couple of measures, where a "ritardando" is indicated. It is very important for this type of dance to be very light, joyful and worry-free.

Festive, spirited and pleasantly danceable ♩. = 96-106

Steady tempo throughout the entire piece (and no rubato)

A

mf very light and rhythmic

mp

B

playful, light *mf*

C

f joyful and exuberant

D

mf teasingly

44

44

E

49

f joyful and exuberant

F

55

G

61

mf bold, playful

67

H

72

f playful, light

78

I

84

subito mp firm, reverent

J

89

f joyful and exuberant

94

99

104

mf

K

110

subito mf reverent and a bit mysterious

114

mf *f*

Continue at the same tempo, no rushing

rit. -----

118

ff triumphant, festive *stately*

The tempo of the entire piece is steady. The only section of the piece where the tempo should be slowed down is the very last 2 measures, to help the ending more convincing, particularly after all the accumulated energy in the last 4 measures.

Danzas Latinoamericanas

dedicated to Carlos Prieto

I. Otoño en Buenos Aires

by José L. Elizondo

Tempo di Tango ♩ = 110-120

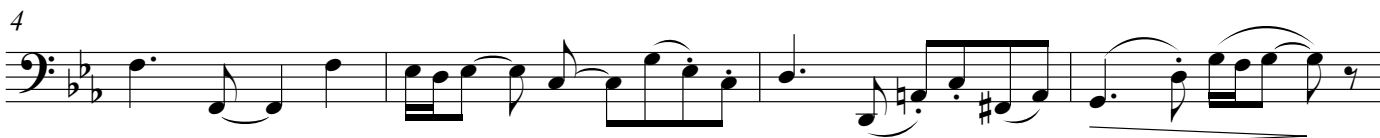
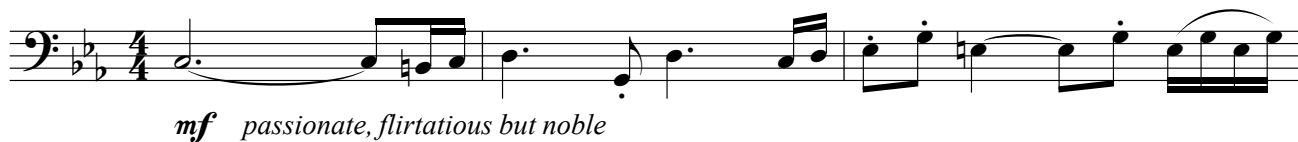

A

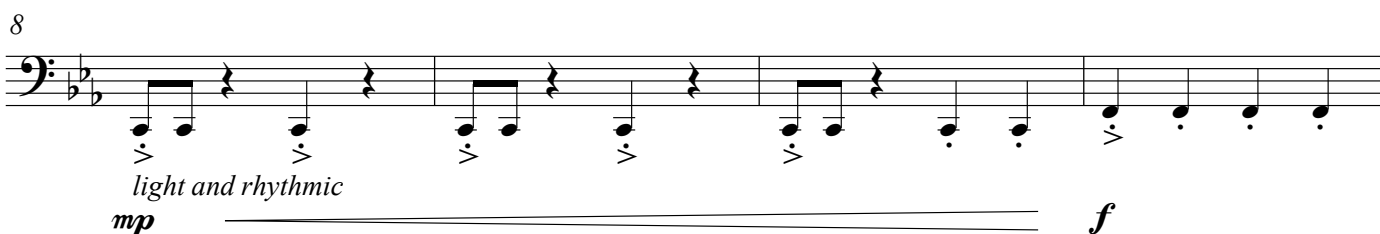

12

B *Taking a bit of extra time* *a tempo*

16

20

C

28

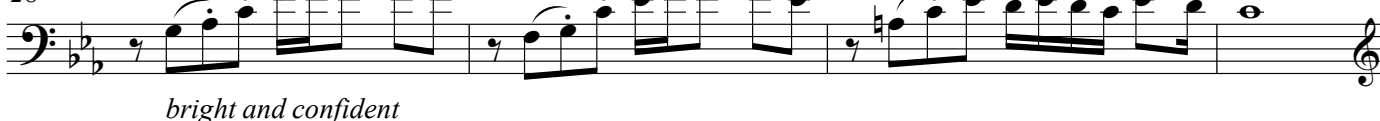

92

96

101

105

K

109

113

118

Danzas Latinoamericanas

dedicated to Carlos Prieto

II. Pan de Azúcar

by José L. Elizondo

Playful, with energy ♩ = 130-150

20

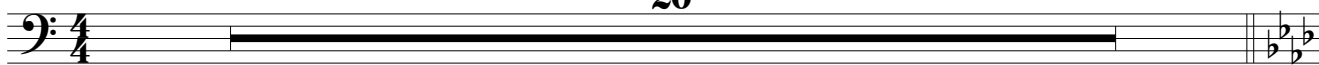

A Very pleasant, serene and danceable ♩ = 104-120

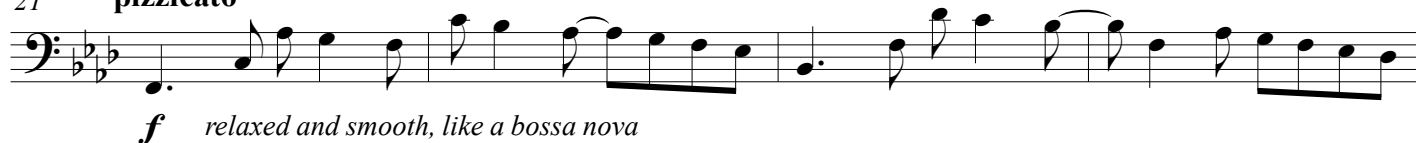
*Steady tempo throughout the entire piece (and almost no rubato)*21 **pizzicato**

25

29

33

B

37

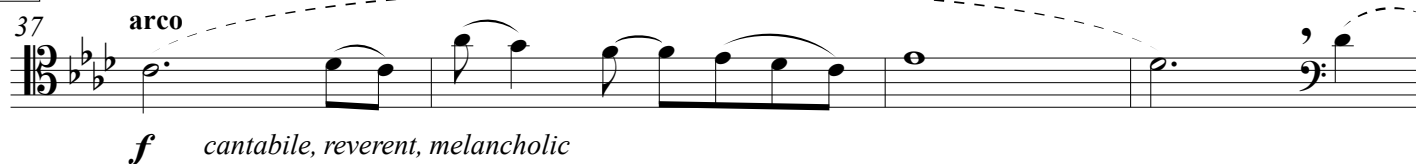

41

45

49

C

53

mf gentle, serene

59

mp

65

mf

D

69

mp

73

mp

77

mp a bit mysterious and tender *mf* passionate

81

mp

E

85

mf teasing, playfully, gentle

89

mp

93

mp tender, lovingly *mf* passionate

97

F

101

mp cantabile, expressive

107

113

G

117 **pizzicato**

f relaxed and smooth, like a bossa nova

121

125

Continue at the same tempo, no rushing

129

with energy, graceful

133

ff mp

Danzas Latinoamericanas

dedicated to Carlos Prieto

III. Atardecer Tapatío

by José L. Elizondo

PERFORMANCE NOTES: Even though this piece is notated using 6/8 meter, the music actually alternates between 6/8 and 3/4 meter throughout the piece, as is characteristic in this type of Mexican dance. Performers are kindly encouraged to be aware of those meter changes that add an element of playfulness to the piece. Whenever possible, the beams of the note groups reflect the "perceived" meter. The tempo should be the same, steady and regular, throughout the entire piece with the only exception of the very last couple of measures, where a "ritardando" is indicated. It is very important for this type of dance to be very light, joyful and worry-free.

Festive, spirited and pleasantly danceable ♩. = 96-106

Steady tempo throughout the entire piece (and no rubato)

A

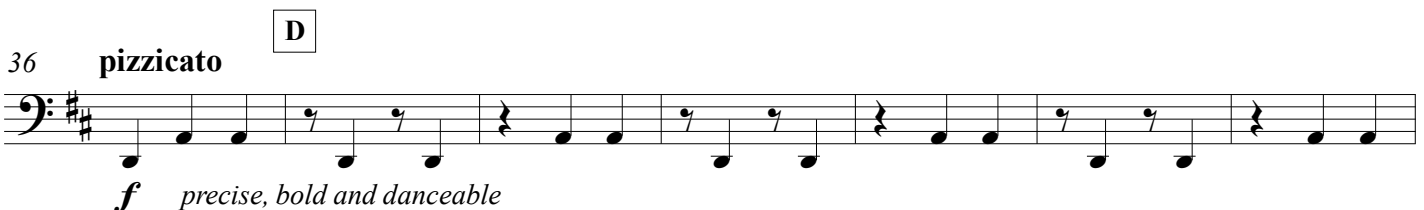
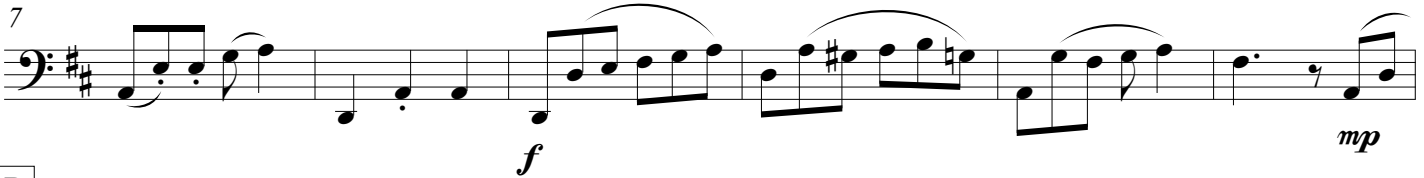

43

E

49 **arco**

f joyful and exuberant

F

55

G

61

f bold, teasing very light and rhythmic

67

bold, teasing very light and rhythmic *bold, teasing*

H

73

f playful, light

78

I

84

8

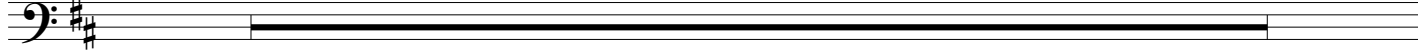

J

92

f joyful and exuberant

98

104

mf very light and rhythmic

K

2.

110

subito mf reverent and a bit mysterious

mf

Continue at the same tempo, no rushing

rit.-----,

116

bold

f

ff triumphant, festive

stately

The tempo of the entire piece is steady. The only section of the piece where the tempo should be slowed down is the very last 2 measures, to help the ending more convincing, particularly after all the accumulated energy in the last 4 measures.

Piano

Danzas Latinoamericanas

dedicated to Carlos Prieto

I. Otoño en Buenos Aires

by José L. Elizondo

Tempo di Tango ♩ = 110-120

Piano

mf *passionate and energetic*

6

A

light and short

a bit playfully mysterious

mp

11

poco rit. -----

f

B

Taking a bit of extra time

a tempo

16

mp *flirtatious, sensuous, graceful*

20

mf

C

24

flirtatious and sensuous
mf

28

f *bright and confident*

D

Tango style broadening of tempo

a tempo

32

f

35

light and short
mf *a bit more introspective*

39

43

f bright and confident

E

46

f exuberant and spacious

49

mf light, rhythmic, short

53

flirtatious

poco rit.-----

57

f bright and confident

F *a tempo*

61

mp light, rhythmic, short, playfully mysterious

65

mp light, rhythmic, short, playfully mysterious

G

69

mf bold and seductive

staccatissimo, precise and rhythmic

73

mf bold and seductive

staccatissimo, precise and rhythmic

H

77

mf flirtatious, passionate

81

bright and confident

I *Un po' pesante*

a tempo

85

f open, broad, expressive

playful and mischievous

89

light and short

mf

flirtatious and playful

a bit more introspective

93

flirtatious

f bright and confident

J

97

f light and short

101

105

mf flirtatious and playful

K

109

f bright and confident

113

subito mf passionate and energetic

ff with energy

118

Glissando

Piano

Danzas Latinoamericanas

dedicated to Carlos Prieto

II. Pan de Azúcar

by José L. Elizondo

Playful, with energy ♩ = 130-150

Piano

mf f

5

mf f

9

mf graceful, delicate

13

17

rit.

A Very pleasant, serene and danceable ♩ = 104-120
Steady tempo throughout the entire piece (and almost no rubato)

mf rhythmically precise, gentle and graceful

relaxed and smooth, like a bossa nova

Ped. simile

B

mp rhythmically precise, gentle and graceful

46

51

C

mf light, relaxedly flowing, pleasant

56

59

mp

63

D

67 *f* romantic, flirting

76 *mf* tender, lovingly *f* passionate

E

81 *mf* cantabile, expressive

87

91

p relaxed, reverent

96

mf passionate

F
101

f cantabile, expressive, but serene and gentle

relaxed and smooth, like a bossa nova

106

111

G

116

mf relaxed and smooth, like a bossa nova

121

125

mp a bit more introspective

Continue at the same tempo, no rushing

129

mf with energy, graceful

133

mf *f* *p*

Danzas Latinoamericanas

dedicated to Carlos Prieto

III. Atardecer Tapatío

by José L. Elizondo

PERFORMANCE NOTES: Even though this piece is notated using 6/8 meter, the music actually alternates between 6/8 and 3/4 meter throughout the piece, as is characteristic in this type of Mexican dance. Performers are kindly encouraged to be aware of those meter changes that add an element of playfulness to the piece. Whenever possible, the beams of the note groups reflect the "perceived" meter. The tempo should be the same, steady and regular, throughout the entire piece with the only exception of the very last couple of measures, where a "ritardando" is indicated. It is very important for this type of dance to be very light, joyful and worry-free.

Festive, spirited and pleasantly danceable ♩. = 96-106

Steady tempo throughout the entire piece (and no rubato)

A

Piano

mp very light and rhythmic

mf

mf joyful, light and danceable

B

mf joyful, confident, uncomplicated

C

joyful, light and danceable

f light, joyful and exuberant

23

29

34

D

mp firm, reverent

40

playful, teasing

47

E

f light, joyful and exuberant

52

F

57

G

62

mf bold, playful *mp*

68

mf *mp* *mf* *mp*

H

74

f open, bright, joyful

79

I

84

subito p *very light*

87

J

90

f *light, joyful and exuberant*

94

Continue at the same tempo, no rushing

rit.-----

The tempo of the entire piece is steady. The only section of the piece where the tempo should be slowed down is the very last 2 measures, to help the ending more convincing, particularly after all the accumulated energy in the last 4 measures.