

Viola & Piano

Danzas Latinoamericanas

I. Otoño en Buenos Aires

by José L. Elizondo

Tempo di Tango ♩ = 120

Viola

mf *passionate and energetic*

Piano

mf *passionate and energetic*

5

light and short

9

Otoño en Buenos Aires -p.2-

A

13

17

21

25

Otoño en Buenos Aires -p.3-

29

B

33

37

41

Otoño en Buenos Aires -p.4-

C

45

49

53

57

Otoño en Buenos Aires -p.5-

D

mf very rhythmic - serious and mysterious

mp light

65

69

flirtateous

mf bold and seductive

staccatissimo, precise and rhythmic

73

Otoño en Buenos Aires -p.6-

E

f very sensuous

flirtatious and assertive

81

F

f festive, exuberant and spacious

f festive, exuberant and spacious

playful and mischievous

89

mf

Otoño en Buenos Aires -p.7-

93

flirtateous

97

G

f festive, exuberant and spacious

101

105

Otoño en Buenos Aires -p.8-

H

113

117

Danzas Latinoamericanas

II. Pan de Azúcar

Risoluto, con brio ♩ = 140-160

by José L. Elizondo

Viola

Piano

ammiccante

f

5

9

ammiccante e giocoso

13

17

rit.

Pan de Azúcar -p.2-

A Rilassato e ballabile con pacatezza ♩ = 116-124

arco

f cantabile ed espressivo

21

mf leggero e giocoso

Ped. * Ped. * Ped. simile

25

25

29

29

33

33

Pan de Azúcar -p.3-

B

mf malinconico, anelante ma sonoro

mp delicato ed amabile

37

41

41

45

45

49

49

Pan de Azúcar -p.4-

C

53 *f* *appassionato, molto espressivo*
mf *piacevole, ritmico*

57

Measures 57-60: Continuation of the musical themes from the previous system, showing the interaction between the vocal line and the piano accompaniment.

61 *f*
mf

65 *f*

Pan de Azúcar -p.5-

D

mf comodo, piacevole, cedendo alla melodia nel piano

69

arioso, espressivo

73

73

77

77

81

81

f

Pan de Azúcar -p.6-

E

arioso, espressivo, riprendendo la melodia

mf

85

89

89

93

mp un po' misterioso

f appassionato

93

p

mf appassionato

97

97

Pan de Azúcar -p.7-

F

Pan de Azúcar -p.8-

G

117

f cantabile, espressivo, con speranza

mf leggero e giocoso

121

121

125

mp un po' più introspeetivo

125

p un po' più serio

129

mf

pizzicato

con energia, ma piacevole e grazioso

129

mp

mf RH

con energia, ma piacevole e grazioso

Pan de Azúcar -p.9-

133

f *sfz* *p*

133

f *sfz* *mf*

f *sfz* *mf*

Danzas Latinoamericanas

III. Atardecer Tapatío

by José L. Elizondo

Festive, spirited and pleasantly danceable

Viola

f joyful, confident,
uncomplicated

Piano

mp very light and rhythmic

6

joyful, light and danceable

11

mp playful, light

f

Danzas Latinoamericanas -p.2-

16

f joyful, confident, uncomplicated

mf joyful, light and danceable

A

f joyful and exuberant

f joyful and exuberant

26

31

Danzas Latinoamericanas -p.3-

B

36

pizzicato

arco

mf *mf*

mp *firm, reverent*

41

playfully mysterious

playfully mysterious

playfully mysterious

C

46

f *joyful and exuberant*

f *joyful and exuberant*

f *joyful and exuberant*

51

Danzas Latinoamericanas -p.4-

D

56

56

3 3

E

61

61

mf bold, teasing

mf bold, teasing

66

71

71

mf

f playful, light

Danzas Latinoamericanas -p.5-

76

F

81

85

Danzas Latinoamericanas -p.6-

G

89

94

99

104

Danzas Latinoamericanas -p.7-

108

2.

mp

mp reverent and a bit mysterious

112

mf *ff* triumphant, festive

mf *f* triumphant, festive

117

mf

Danzas Latinoamericanas

Viola

I. Otoño en Buenos Aires

by José L. Elizondo

Tempo di Tango ♩ = 120

Viola

mf *passionate and energetic*

5

9

13

mp *flirtatious and sensuous*

17

21

mf *open, spacious*

25

29

f *exuberant and spacious*

33

37

Otoño en Buenos Aires -p.2-

Viola

41

45

C

49

53

57

D

mf very rhythmic - serious and mysterious

65

69

flirtateous

73

E

f very sensuous

81

Otoño en Buenos Aires -p.3-

Viola

F

f festive, exuberant and spacious

89

93

97

G

f festive, exuberant and spacious

101

105

H

113

passionate and energetic

117

with energy *sf*

Danzas Latinoamericanas

II. Pan de Azúcar

by José L. Elizondo

Risoluto, con brio ♩ = 140-160

20

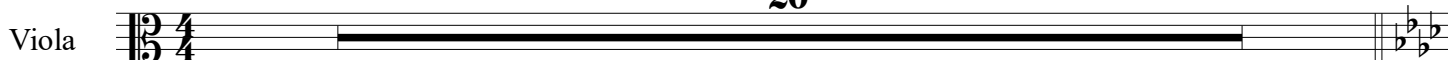

A Rilassato e ballabile con pacatezza ♩ = 116-124

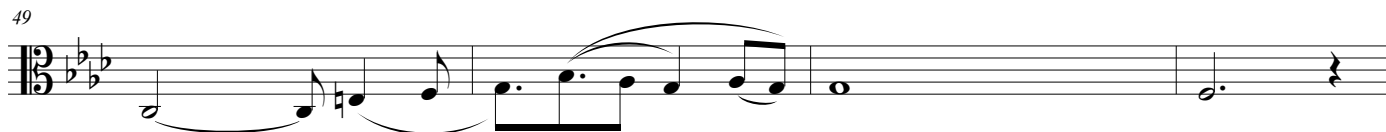
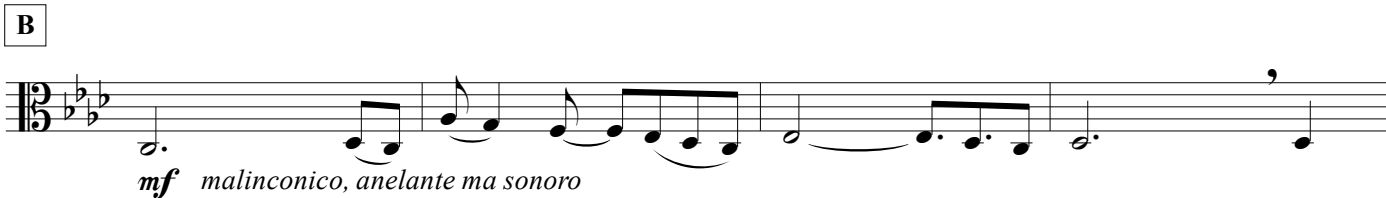
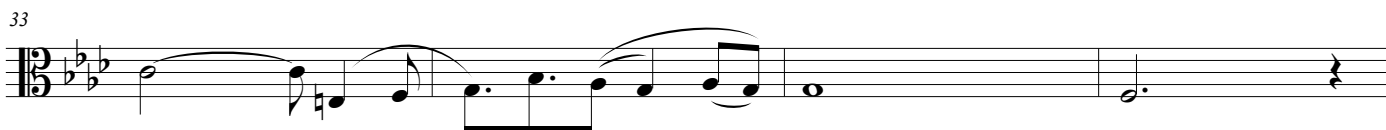
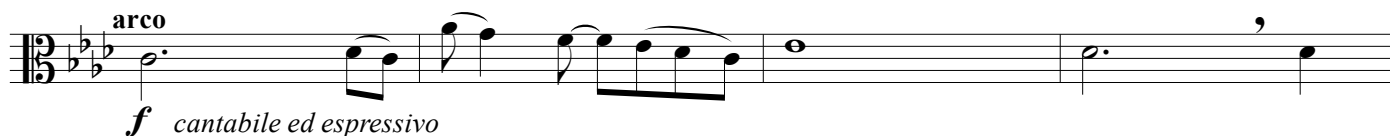

57

61

f

65

D

mf comodo, piacevole, cedendo alla melodia nel piano

73

77

81

f

E

arioso, espressivo, riprendendo la melodia

89

93

mp un po' misterioso *f* appassionato

97

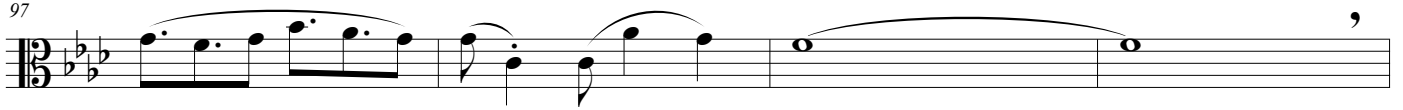

F

*mf cantabile ed espressivo*

105

109

113

G

*f cantabile, espressivo, con speranza*

121

125

*mp un po' più introspeffivo*

129

*mf***pizzicato***con energia, ma piacevole e grazioso*

133

*f**sfz**p*

Danzas Latinoamericanas

III. Atardecer Tapatío

by José L. Elizondo

Festive, spirited and pleasantly danceable

Viola

3

f joyful, confident, uncomplicated

7

11

mp playful, light

16

f joyful, confident, uncomplicated

A

f joyful and exuberant

26

31

B

pizzicato

arco

36

mf *mf*

41

mf playfully mysterious

46 C

f joyful and exuberant

51

56 D

61 E

mf bold, teasing

66

71

mf

76

81 F

mp firm, reverent

85

G

89

f joyful and exuberant

94

99

104

1.

mf

108

mp

112

mf

ff

triumphant, festive

117
