

Violin & Piano

Danzas Latinoamericanas

I. Otoño en Buenos Aires

by José L. Elizondo

Tempo di Tango ♩ = 120

Violin

mf passionate and energetic

Piano

mf passionate and energetic

5

light and short

9

13

A

mp flirtatious and sensuous

mp flirtatious and sensuous

Otoño en Buenos Aires -p.2-

17

V V V V

21

mf open, spacious
f flirtatious and sensuous
Gliss

25

29

B
f exuberant and spacious

Otoño en Buenos Aires -p.3-

33

mf *estilo de tango*

Gliss

37

41

mf *flirtateous*

45

C *f* *exuberant and spacious*

Otoño en Buenos Aires -p.4-

49

mf
mf rhythmic

53

f
flirtateous

57

D

mp very rhythmic - serious and misterious
mp light

Otoño en Buenos Aires -p.5-

65

V

69

flirtateous

bold and seductive

mf

staccatissimo, precise and rhythmic

73

E

f with energy

flirtateous and assertive

Otoño en Buenos Aires -p.6-

81

81

F

f festive, exuberant and spacious

f festive, exuberant and spacious

playful and mischievous

85

89

mf

89

93

mf

flirtateous

Gliss

93

Otoño en Buenos Aires -p.7-

G

97

f exuberant and spacious

Gliss

101

105

H

Otoño en Buenos Aires -p.8-

113

mf f

mf f

117

with energy

with energy

sf

sf

glissando

Danzas Latinoamericanas

II. Pan de Azúcar

Risoluto, con brio ♩ = 140-160

by José L. Elizondo

Violin

Piano

ammiccante

f

5

Measures 5-8: Piano part continues with the melody and accompaniment.

9

ammiccante e giocoso

Measures 9-12: Piano part continues with the melody and accompaniment, marked 'ammiccante e giocoso'.

13

Measures 13-16: Piano part continues with the melody and accompaniment.

17

rit.

Measures 17-20: Piano part concludes with a ritardando, marked 'rit.'.

Pan de Azúcar -p.2-

A Rilassato e ballabile con pacatezza ♩ = 116-124

arco
f cantabile ed espressivo

21

mf leggero e giocoso

Ped. * Ped. * Ped. simile

25

25

29

29

33

33

Pan de Azúcar -p.3-

B

mf malinconico, anelante ma sonoro

mp delicato ed amabile

37

41

41

45

45

49

49

Pan de Azúcar -p.4-

C

f *appassionato, molto espressivo*

mf *piacevole, ritmico*

53

57

f

mf

61

f

65

Pan de Azúcar -p.5-

D

mf comodo, piacevole, cedendo alla melodia nel piano

69

arioso, espressivo

73

73

77

77

81

81

f

Pan de Azúcar -p.6-

E

arioso, espressivo, riprendendo la melodia

mf

mp un po' misterioso *f* appassionato

p *mf* appassionato

Pan de Azúcar -p.7-

F

mf cantabile ed espressivo

101

f cantabile ed espressivo

Pan de Azúcar -p.8-

G

f cantabile, espressivo, con speranza

117 *mf leggero e giocoso*

121

121

125 *mp un po' più introspettivo*

125 *p un po' più serio*

129 *mf*

129 *mp*

risoluto ma grazioso

mf RH

Pan de Azúcar -p.9-

133

pizz.

sfz *mp*

133

f *sfz* *mp*

sfz

Danzas Latinoamericanas

III. Atardecer Tapatío

by José L. Elizondo

Festive, spirited and pleasantly danceable

Violin

f joyful, confident,
uncomplicated

Piano

mp very light and rhythmic

6

joyful, light and danceable

11

mp playful, light

f

Danzas Latinoamericanas -p.2-

16

f joyful, confident, uncomplicated

mf joyful, light and danceable

A

21

f joyful and exuberant

f joyful and exuberant

26

f joyful and exuberant

f joyful and exuberant

31

f joyful and exuberant

f joyful and exuberant

Danzas Latinoamericanas -p.3-

B

36

mf playful and flirty

mp firm, reverent

42

C

f joyful and exuberant

f joyful and exuberant

D

52

f joyful and exuberant

Danzas Latinoamericanas -p.4-

57

57

E

mf bold, teasing

62

mf bold, teasing

62

67

mf

67

f playful, light

67

73

73

Danzas Latinoamericanas -p.5-

F

79

mp firm, reverent

mp very light

83

G

87

f joyful and exuberant

f joyful and exuberant

Danzas Latinoamericanas -p.6-

92

92

97

97

102

1.

102

mp very light and rhythmic

mf

106

2.

106

mp reverent and a bit mysterious

Danzas Latinoamericanas -p.7-

110

mf *ff* *triumphant, festive*

mf *f* *triumphant, festive*

115

mf *f* *mf* *triumphant, festive*

Violin

Danzas Latinoamericanas

I. Otoño en Buenos Aires

by José L. Elizondo

Tempo di Tango ♩ = 120

Violin

mf passionate and energetic

5

9

13

A

mp flirtatious and sensuous

17

21

mf open, spacious

25

29

B

f exuberant and spacious

33

37

Violin

Otoño en Buenos Aires -p.2-

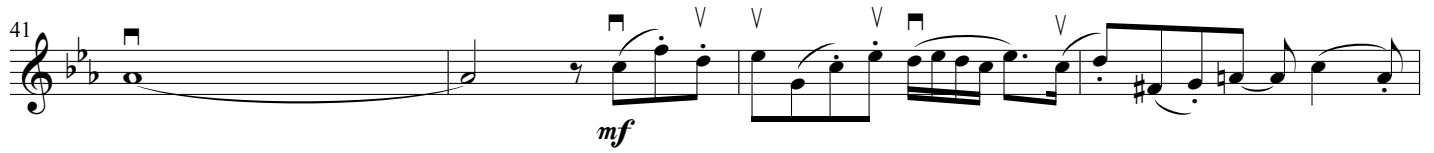
41 
mf

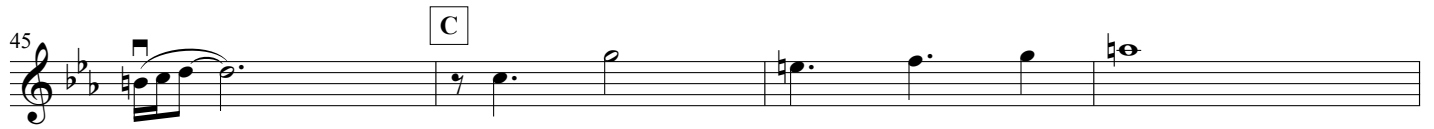
45 
C

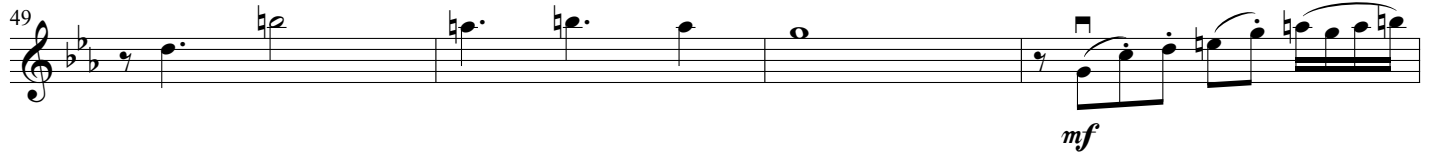
49 
mf

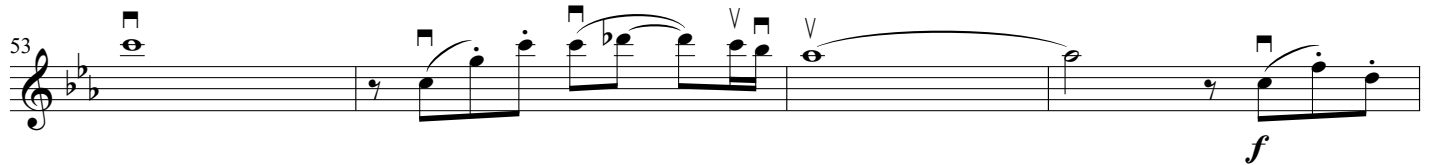
53 
f

57 
f

D 
mp very rhythmic - serious and mysterious

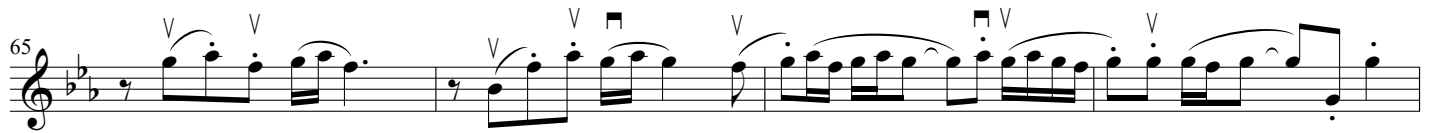
65 

69 
flirtateous

73 
mp

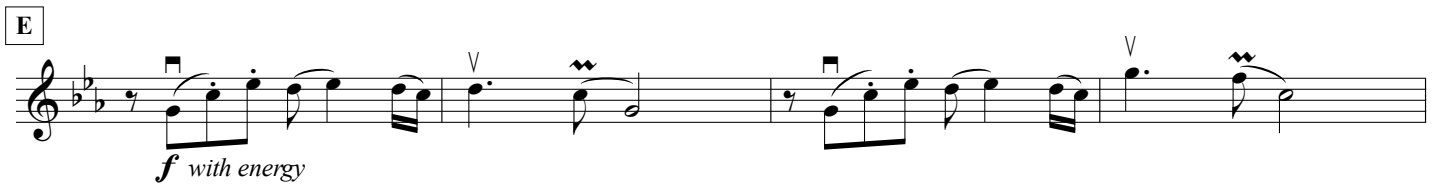
E 
f with energy

81

F
f festive, exuberant and spacious

89

93
mf

97
f exuberant and spacious

101

105

H

113
mf *f*

117
with energy *sf*

Violin

Danzas Latinoamericanas

II. Pan de Azúcar

Risoluto, con brio ♩ = 140-160

by José L. Elizondo

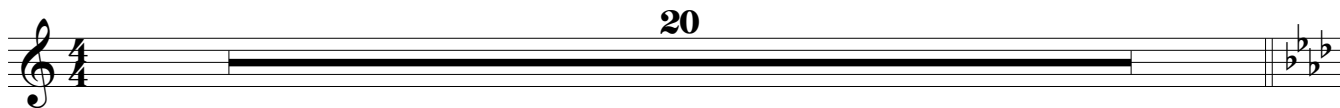
Violin  20

A Rilassato e ballabile con pacatezza ♩ = 116-124

arco
f cantabile ed espressivo

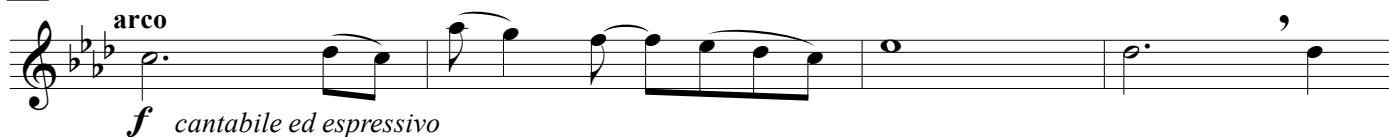

25

29

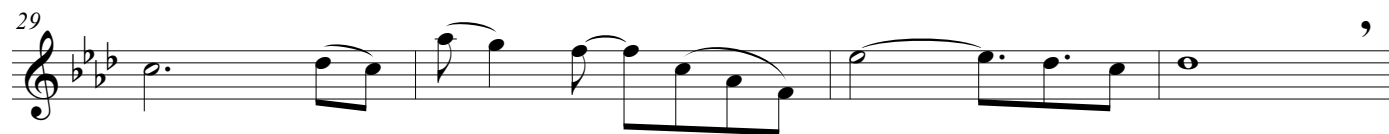

33

B

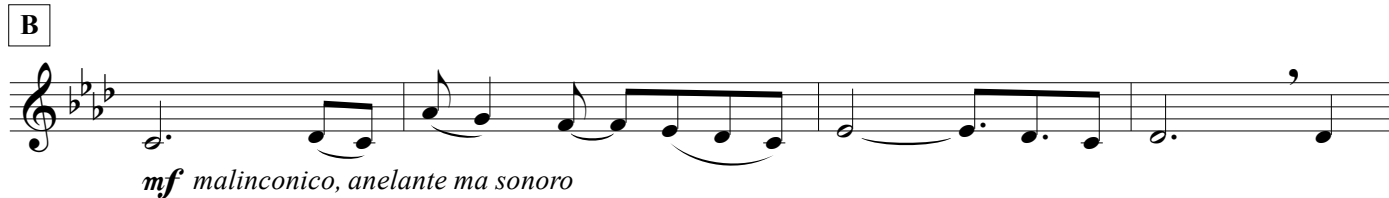

mf malinconico, anelante ma sonoro

41

45

49

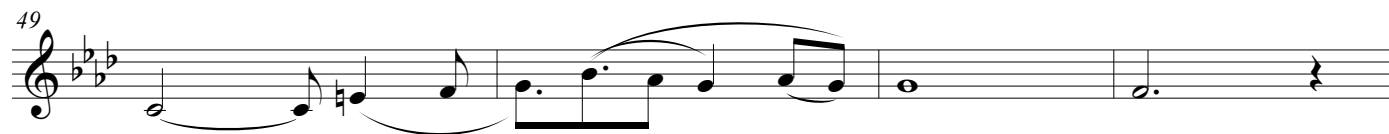

C

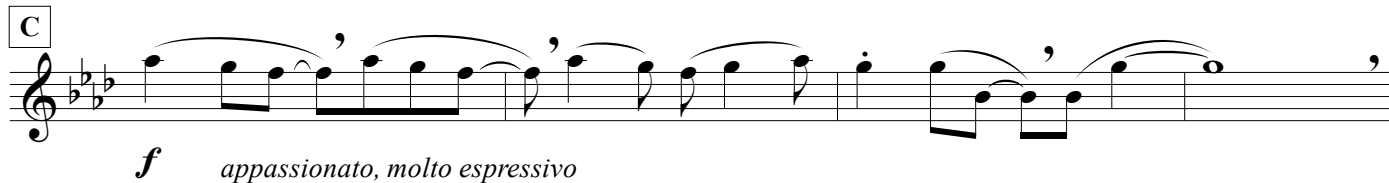

f appassionato, molto espressivo

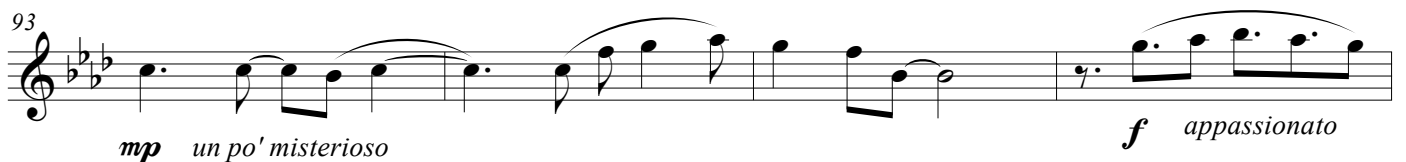
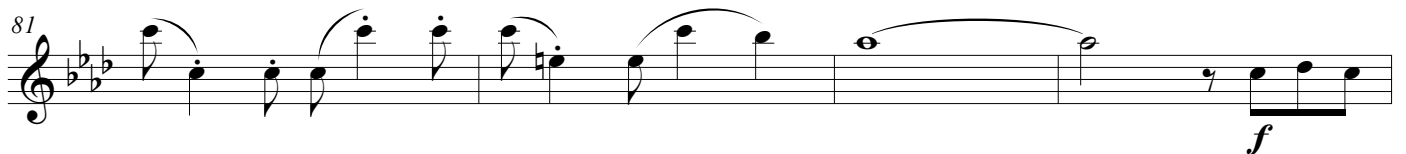
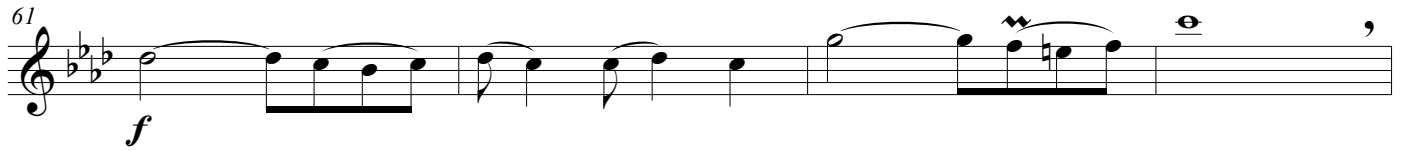

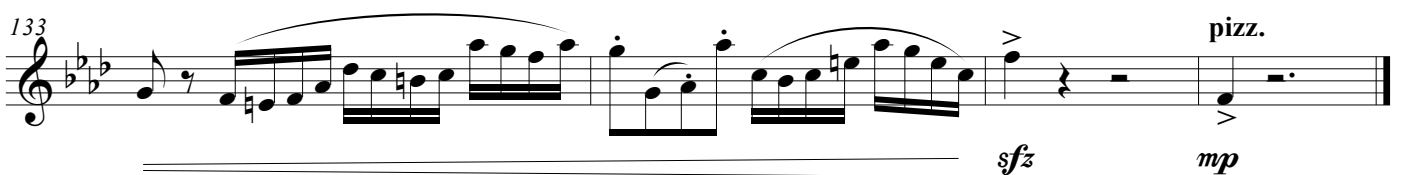
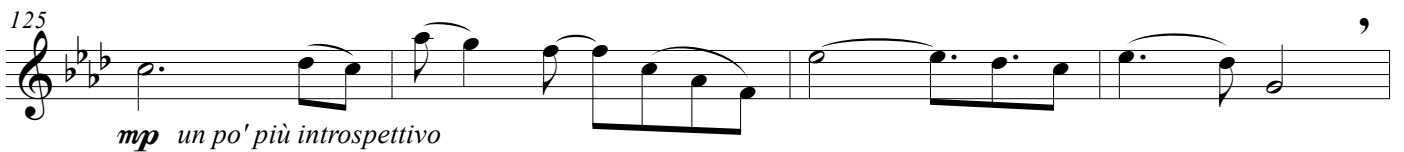
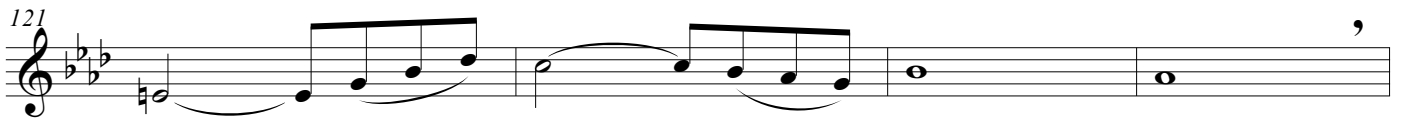
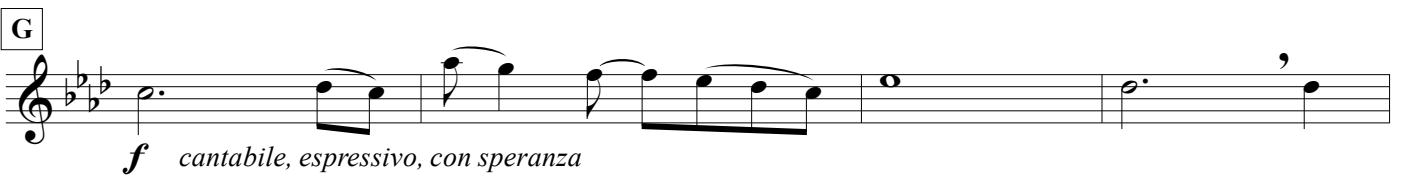
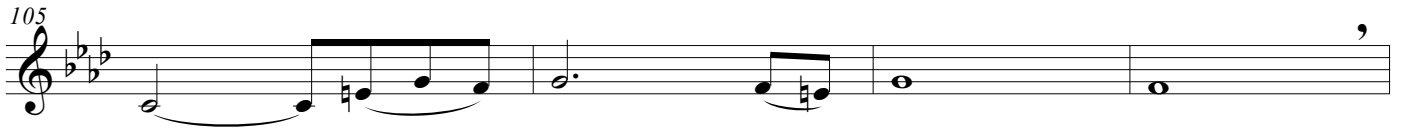
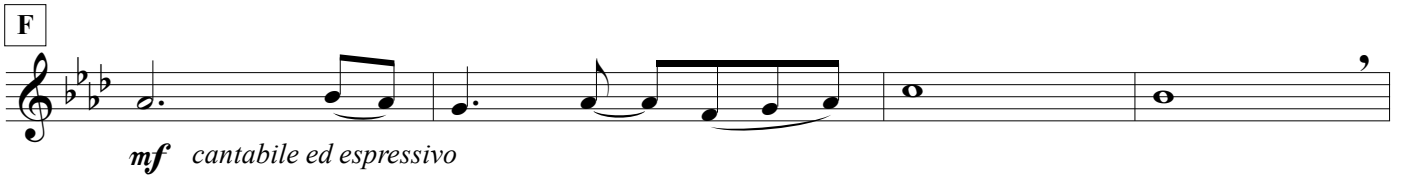

Danzas Latinoamericanas

III. Atardecer Tapatío

by José L. Elizondo

Festive, spirited and pleasantly danceable

Violin

3

f joyful, confident, uncomplicated

7

11

mp playful, light

16

f joyful, confident, uncomplicated

A

f joyful and exuberant

26

31

B

36

mf playful and flirty

41

46 C

f joyful and exuberant

51 D

56

61 E

mf bold, teasing

66

71 *mf*

76 F

mp firm, reverent

81

85 G

f joyful and exuberant

89

94

99

104

mf *mp*

108

mf *ff*

114

triumphant, festive