

Joyful, bright and pleasant (♩. = 120)

Violin I *ff*

Violin II *mf*

Viola *mf*

Cello *pizz. (sempre sostenuto)* *ff*

13

A A bit more reserved

Teotlalli -p.2-

19

25

B Bold and pleasant

31

37

43

c Mysterious, with some tension
apassionato, molto espressivo

Teotlalli -p.4-

55

D Still mysterious
but with more intensity

61

67

73

E Spirited & festive, like a Mariachi band

79

85

Teotlalli -p.6-

91

97

103

Teotlalli -p.7-

F

109

bright

mf

f

115

f

mf

121

firm but noble

mf

firm but noble

Teotlalli -p.8-

127

G

ff

ff

mf

ff

133

139

Teotlalli -p.9-

145

f bright, elegant

mf

f bright, elegant *mf* *f*

f bright, elegant

151

f

f

mf *mf*

mf

157

ff

ff

f

ff

Teotlalli -p.10-

161

Violin I

Estampas Mexicanas

III. Teotlalli

by José Elizondo

Joyful, bright and pleasant (♩. = 120)

Violin

ff

7

13

A A bit more reserved

f

19

19

25

25

B Bold and pleasant

ff

37

37

43

43

C Mysterious, with some tension
apassionato, molto espressivo

mf

Violin I

Teotlalli (from *Estampas Mexicanas*) -p.2-

55

D Still mysterious
but with more intensity

61

67

73

E Spirited & festive, like a Mariachi band

79

85

91

97

103

Violin I

Teotlalli (from *Estampas Mexicanas*) -p.3-

109 **F**
bright

115

121 *firm but noble*

127 **G**
ff

133

139

145 *f bright, elegant*

151

157 *ff*

161 *sfz*

Violin II

Estampas Mexicanas

III. Teotlalli

by José Elizondo

Joyful, bright and pleasant (♩. = 120)

Violin

mf

A A bit more reserved

B Bold and pleasant

C Mysterious, with some tension

apassionato, molto espressivo

mf

Teotlalli (from *Estampas Mexicanas*) -p.2-

55

61

D Still mysterious
but with more intensity

p

67

73

E Spirited & festive, like a Mariachi band

79

85

91

97

103

Teotlalli (from *Estampas Mexicanas*) -p.3-

109 F

mf

115

f

121

mf

127 G

ff

133

139

145

mf

151

f

157

ff

161

sfz

Joyful, bright and pleasant (♩. = 120)

Viola

mf

13

A A bit more reserved

19

25

B Bold and pleasant

31

37

43

C Mysterious, with some tension
apassionato, molto espressivo

mf

55

D Still mysterious
but with more intensity

61

67

73

E Spirited & festive, like a Mariachi band

79

85

91

97

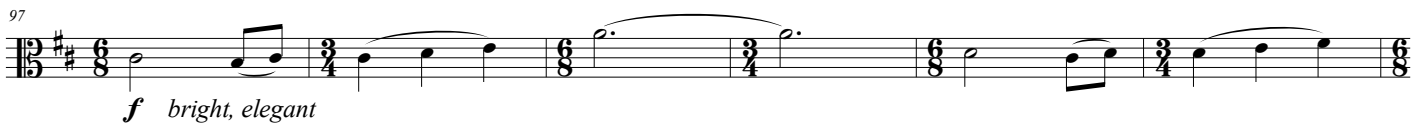

103

Viola

Teotlalli (from *Estampas Mexicanas*) -p.3-

109 F

f

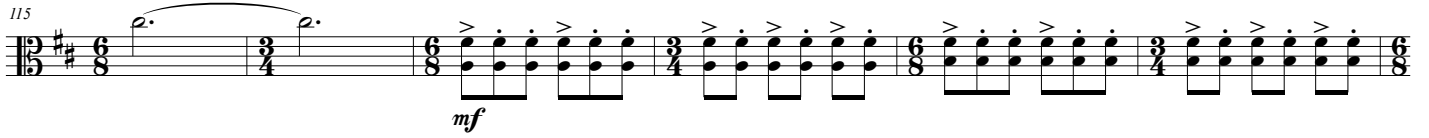
115

mf

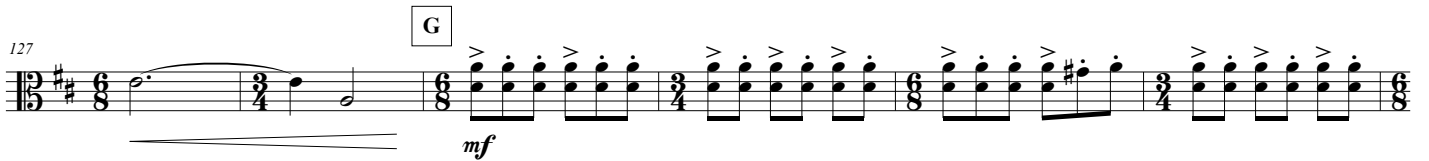
121
firm but noble

127 G

mf

133

139

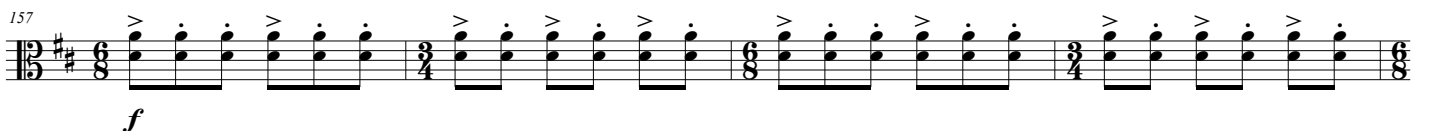
145
f *bright, elegant* *mf* *f*

151
mf *mf*

157
f

161
ff *sfz*

Estampas Mexicanas

III. Teotlalli

by José Elizondo

Joyful, bright and pleasant (♩. = 120)

pizz. (sempre sostenuto)

Cello

ff

7

A A bit more reserved

13

f

19

Measures 19-24: Continuation of the reserved section, with various time signatures and accents.

25

Measures 25-30: Continuation of the reserved section, featuring a variety of rhythmic values and time signatures.

B Bold and pleasant

31

Measures 31-36: The mood shifts to 'Bold and pleasant'. The music returns to a more straightforward, rhythmic pattern with accents.

37

Measures 37-42: Continuation of the bold and pleasant section, with a mix of time signatures.

43

C Mysterious, with some tension

pizz.

f

D Still mysterious
but with more intensity

E Spirited & festive, like a Mariachi band

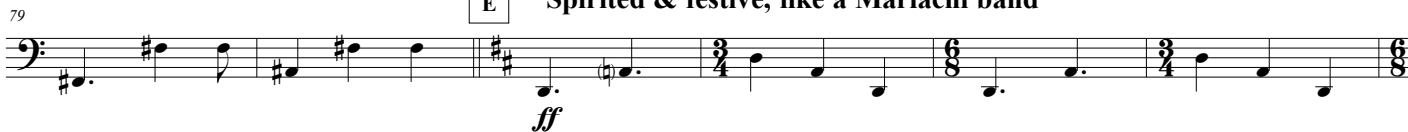

Cello

Teotlalli (from *Estampas Mexicanas*) -p.3-

F

109

115

121

G

127

133

139

145

151

157

161
