

I. Ferial (*Parade*)

from *Estampas Mexicanas*

by José L. Elizondo

Vivo - Festive

Violin I **spiccato**

Violin II **mf spiccato**

Viola **mf spiccato**

Cello **mf spiccato**

Bass **pizzicato**
f

5

Vln. I

Vln. II

Vla.

Vc.

Bass

Ferial -p.2-

8

A

Vln. I

Vln. II

Vla.

Vc.

Bass

14

Vln. I

Vln. II

Vla.

Vc.

Bass

20

26

B

rhythmic, playful

32

38

44

50

D Reverent

56

62

68

74

Ferial -p.8-

E

80

86

92

98

F Festive

104

109

113 G *broad, strong, bright*

119

125

H

firm but noble

131

137

risoluto

Vln. I

Vln. II

Vla.

Vc.

Bass

141

risoluto

Vln. I

Vln. II

Vla.

Vc.

Bass

Violin I

I. Ferial (*Parade*)

from *Estampas Mexicanas*

by José L. Elizondo

Vivo - Festive

spiccato

Violin I

mf

5

8 **A**
f

14

20

26 **B** *rhythmic, playful*
f

32

38 **C** *broad, strong, bright*
ff

44

50

56

D Reverent

62

68

74

80

E

86

92

98

F Festive

104

109

113

G

broad, strong, bright

119

125

H

firm but noble

131

137

risoluto

141

Violin II

I. Ferial (*Parade*)

from *Estampas Mexicanas*

by José L. Elizondo

Vivo - Festive

Violin II

spiccato

mf

5

8 **A**

f

14

20

26 **B**

rhythmic, playful

f

32

38 **C**

broad, strong, bright

ff

44

50

56

62

68

74

80

86

92

98

F Festive

104

109

113

G *broad, strong, bright*

119

125

H

firm but noble

131

137

risoluto

141

risoluto

stomp

I. Ferial (*Parade*) from *Estampas Mexicanas*

by José L. Elizondo

Vivo - Festive

Viola

spiccato

mf

5

8 A

mf

14

20

firm but noble

f

26 B

mf

32

38 C

broad, strong, bright

ff

44

50

56

62

68

74

80

86

92

98

F Festive

104

109

113

G

119

125

H

131

137

141

risoluto

stomp

I. Ferial (*Parade*) from *Estampas Mexicanas*

by José L. Elizondo

spiccato

Cello

mf

5

8 **A**

mf

14

20

26 **B**

mf

32

38 **C**

f

44

50

56

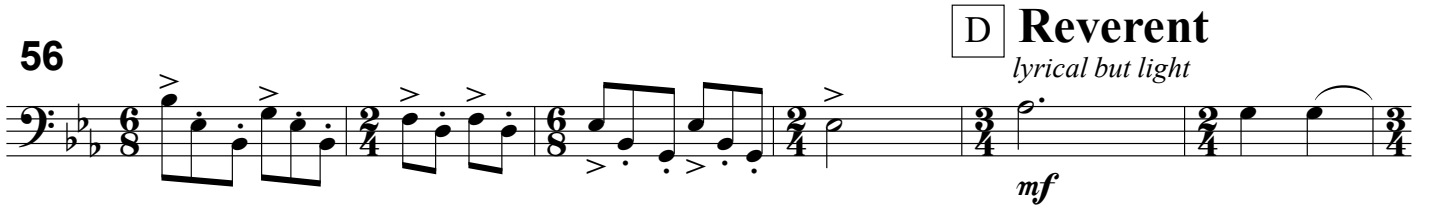

62

68

74

E

80

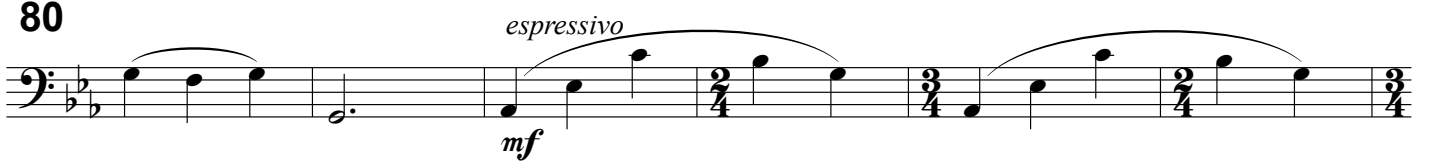

86

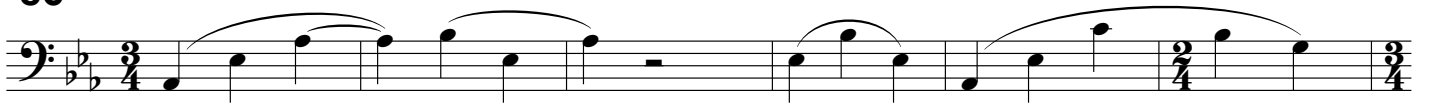

92

98

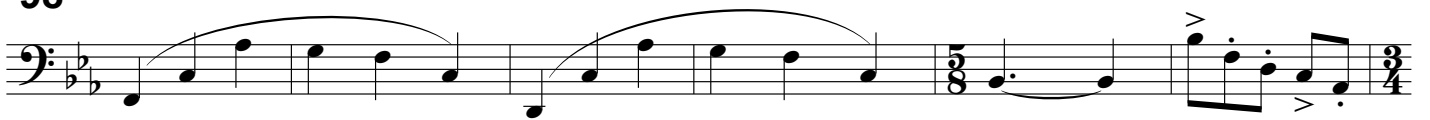

F Festive

104

109

113

G

119

125

H

131

137

141

I. Ferial (*Parade*) from *Estampas Mexicanas*

by José L. Elizondo

Vivo - Festive

pizzicato

Bass *f*

5

8

A

14

20

26

B

32

38

C

44

50

56

D Reverent

62

68

74

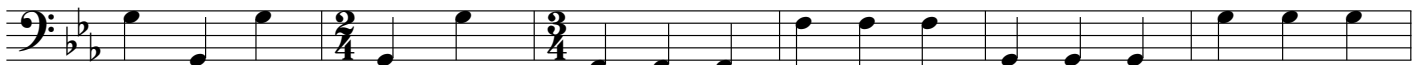

80

E

86

arco

pizzicato

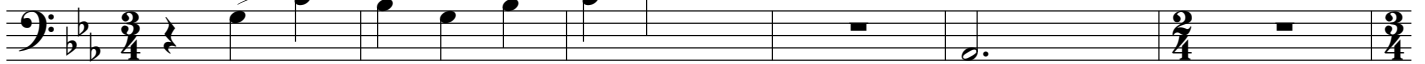

92

arco

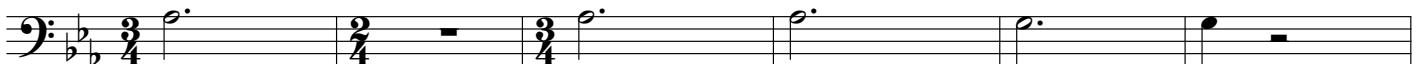

98

pizzicato

104

F Vivo - Festive

109

113

G

119

125

H

arco

131

137

141
