

Score

I. Ferial (*Parade*) from *Estampas Mexicanas*

by José L. Elizondo

arranged by J. Elizondo & W. Toews

Vivo - Festive

Ferial -p.2-

7 A

Fl. *ff*

Pno. *f*

Vln. I *subito mp*

Vln. II *subito mp*

Vla. *subito mp*

Vc. *subito mp*

Cb.

Ferial -p.3-

13

Fl.

Pno.

Vln. I

Vln. II

Vla.

Vc.

Cb.

Ferial -p.4-

19

Fl.

Pno.

Vln. I

Vln. II

Vla.

Vc.

Cb.

firm but noble

f

solo

Ferial -p.5-

25

Fl. *mf*

Pno. *f*

Vln. I *f* *rhythmic, playful*

Vln. II *f* *rhythmic, playful*

Vla. *mf*

Vc. *mf*

Cb. *mf*

Ferial -p.6-

31

Fl.

Pno.

Vln. I

Vln. II

Vla.

Vc.

Cb.

Ferial -p.7-

Fl. 37 *f*

Pno. 37 *f*

Vln. I 37 *ff* *broad, strong, bright*

Vln. II 37 *ff* *broad, strong, bright*

Vla. 37 *ff* *broad, strong, bright*

Vc. 37 *f*

Cb. 37 *f*

Ferial -p.8-

43

Fl.

Pno.

Vln. I

Vln. II

Vla.

Vc.

Cb.

Ferial -p.9-

49

Fl.

Pno.

Vln. I

Vln. II

Vla.

Vc.

Cb.

Ferial -p.10-

D Reverent
espressivo

55

Fl.

mf

55

Pno.

p

55

Vln. I

staccato, leggero
pp

Vln. II

staccato, leggero

Vla.

firm but noble
f

lyrical but light
mf

Vc.

lyrical but light
mf

Cb.

mp

Ferial -p.11-

61

Fl.

Pno.

Vln. I

Vln. II

Vla.

Vc.

Cb.

Ferial -p.12-

67

Fl.

67

Pno.

67

Vln. I

Vln. II

Vla.

Vc.

Cb.

Ferial -p.13-

73

Fl.

Pno.

Vln. I

Vln. II

Vla.

Vc.

Cb.

mp

Ferial -p.14-

Ferial -p.15-

85

Fl.

Pno.

Vln. I

Vln. II

Vla.

Vc.

Cb.

arco

pizzicato

Ferial -p.16-

91

Fl.

Pno.

Vln. I

Vln. II

Vla.

Vc.

Cb.

arco

Detailed description of the musical score: The score is for measures 91 through 95. The key signature is three flats (B-flat major/D minor). The time signature alternates between 2/4 and 3/4. The Flute part (Fl.) has a melodic line with slurs and accents. The Piano part (Pno.) has a complex accompaniment with chords and single notes. The Violin I (Vln. I) and Violin II (Vln. II) parts have melodic lines with slurs and accents. The Viola (Vla.) part has a melodic line with slurs and accents. The Violoncello (Vc.) part has a melodic line with slurs and accents. The Contrabass (Cb.) part has a melodic line with slurs and accents, and the word 'arco' is written above the staff in measure 94.

Ferial -p.17-

97 *passionato*
Fl.

97 *passionato*
Pno. *f*

97
Vln. I

97
Vln. II

97 *divisi*
Vla.

97
Vc.

97 *pizzicato*
Cb.

Ferial -p.18-

F Festive

This musical score page, titled "Ferial -p.18-", features a section marked "Festive" with a boxed "F" above the title. The score is arranged for seven instruments: Flute (Fl.), Piano (Pno.), Violin I (Vln. I), Violin II (Vln. II), Viola (Vla.), Violoncello (Vc.), and Contrabass (Cb.).

Dynamic markings are present throughout the score. The Flute and Piano parts are marked *mf* (mezzo-forte) starting from measure 103. The Violin I, Violin II, Viola, and Violoncello parts are marked *f* (forte) starting from measure 103. The Contrabass part is marked *f* starting from measure 103.

Ferial -p.19-

109

Fl.

Pno.

Vln. I

Vln. II

Vla.

Vc.

Cb.

f

ff

mf

f

ff

mf

f

broad, strong, bright

broad, strong, bright

G

Ferial -p.20-

115

Fl.

Pno.

Vln. I

Vln. II

Vla.

Vc.

Cb.

Ferial -p.21-

121

Fl.

Pno.

Vln. I

Vln. II

Vla.

Vc.

Cb.

Ferial -p.22-

127 H *firm but noble*

Fl. *f*

Pno. *f*

Vln. I *firm but noble*
f

Vln. II *firm but noble*
f

Vla. *mf*

Vc. *mf*

Cb. *arco*
f

Ferial -p.23-

133

Fl.

133

Pno.

133

Vln. I

Vln. II

Vla.

Vc.

Cb.

f risoluto

f risoluto

f risoluto

f risoluto

Ferial -p.24-

139

Fl.

Pno.

Vln. I

Vln. II

Vla.

Vc.

Cb.

sf p

sf

f *risoluto*

sf p

sf

sf p

sf

sf p

sf

stomp

stomp

stomp

stomp

Flute

I. Ferial (*Parade*) from *Estampas Mexicanas*

by José L. Elizondo

Vivo - Festive

8 A

12

16

20

24

B

28

32

36

Flute

'Ferial -p.2-

40

44

48

52

56

D

Reverent
espressivo

60

64

68

72

Flute

Ferial -p.3-

76

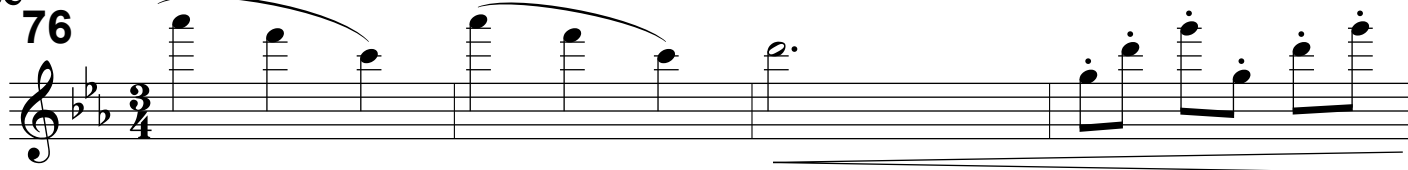

80

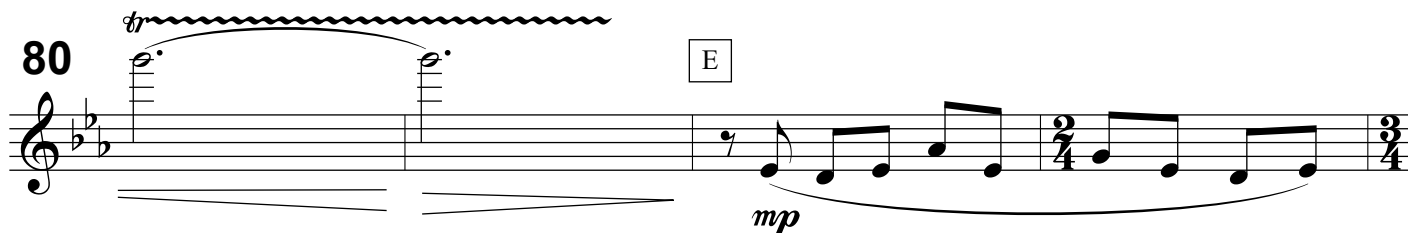

84

88

92

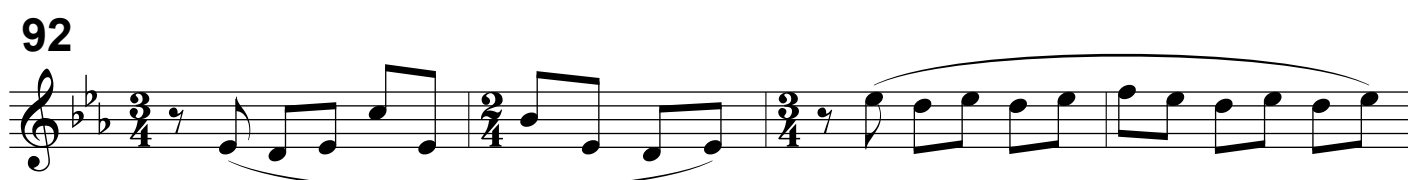

96

100

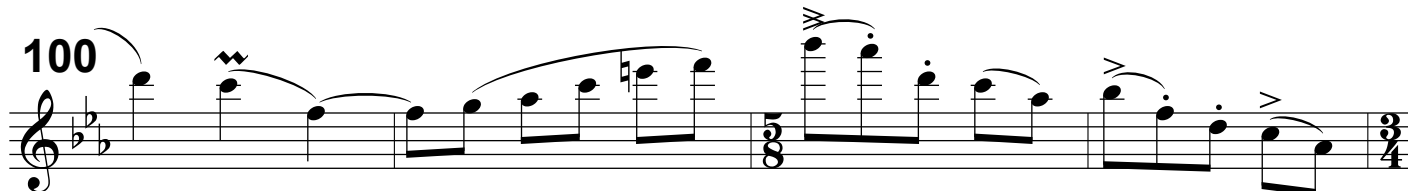

F Festive

104

108

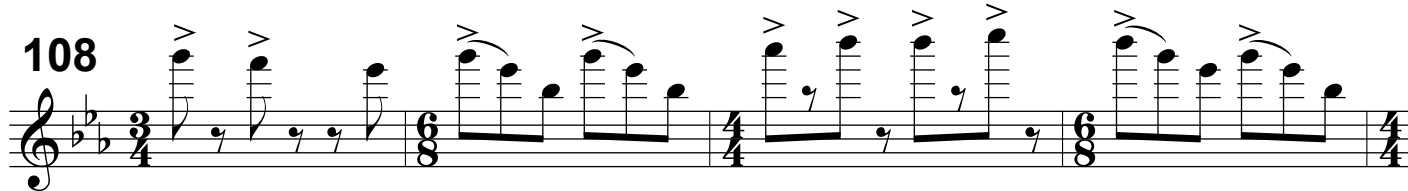

Flute

'Ferial -p.4-

112 G

f

116

120

124

128 H *firm but noble*

f

132

136 *risoluto*

f

140

sf p *sf*

Piano

I. Ferial (*Parade*) from *Estampas Mexicanas*

by José L. Elizondo

Vivo - Festive

6 A

12

18

24 B

Piano *mf*

Pno. *f*

Pno.

Pno.

Pno. *f*

Piano

Ferial -p.2-

30

Pno.

36

Pno.

42 C

Pno.

48

Pno.

54

Pno.

60

D

Pno.

p

67

Pno.

74

Pno.

82

E

Pno.

mp

89

Pno.

Piano

Ferial -p.4-

96 *passionato*
f

Pno.

103 **F**
mf

Pno.

110 **G**
f

Pno.

115

Pno.

121

Pno.

Piano

Ferial -p.5-

127 H

Pno.

133

Pno.

139

Pno.

Violin I

I. Ferial (*Parade*)
from *Estampas Mexicanas*

by José L. Elizondo

Vivo - Festive

spiccato

mf

5

A

subito *mp*

9

13

19

25

B *rhythmic, playful*

f

31

38

C *broad, strong, bright*

ff

Violin I

Ferial -p.2-

44

50

56

D *staccato, leggero*

62

68

74

80

E *espressivo*

mf

86

92

Violin I

Ferial -p.3-

98

104

110

116

122

128

134

140

Violin II

I. Ferial (*Parade*)
from *Estampas Mexicanas*

by José L. Elizondo

Vivo - Festive

spiccato
mf

5

A

subito *mp*

9

15

21

26 B *rhythmic, playful*
f

31

38 C *broad, strong, bright*
ff

44

50

6/8 2/4 6/8 2/4 6/8 2/4 6/8

D Reverent
staccato, leggiero

56

6/8 2/4 6/8 2/4 3/4 2/4 3/4

62

3/4 2/4 3/4 2/4 3/4 2/4 3/4

68

3/4 2/4 3/4 2/4 3/4 2/4 3/4

74

3/4 2/4 3/4 2/4 3/4 2/4 3/4

mp

80

6/8 6/8 2/4 3/4 2/4 3/4

E *espressivo*

mf

86

3/4 3/4 3/4 3/4 2/4 3/4

92

3/4 2/4 3/4 2/4 3/4 3/4

98

6/8 3/4 3/4 3/4 6/8 3/4

F Festive

104

110

116

122

128

134

140

Viola

I. Ferial (*Parade*)
from *Estampas Mexicanas*

by José L. Elizondo

Vivo - Festive

spiccato

mf

6

A

subito mp

11

17

firm but noble

f

23

B

mf

29

34

Viola

Ferial -p.2-

39

C *broad, strong, bright*

45

51

firm but noble

57

D **Reverent**
lyrical but light

63

70

76

82

E *espressivo*

88

Viola

Ferial -p.3-

94

100

106 F Festive

111

116

122

128

133

139

Cello

I. Ferial (*Parade*)
from *Estampas Mexicanas*

by José L. Elizondo

Vivo - Festive

spiccato
mf

7 A

subito mp

13

19

25 B

mf

31

37 C

f

43

Cello

Ferial -p.2-

49

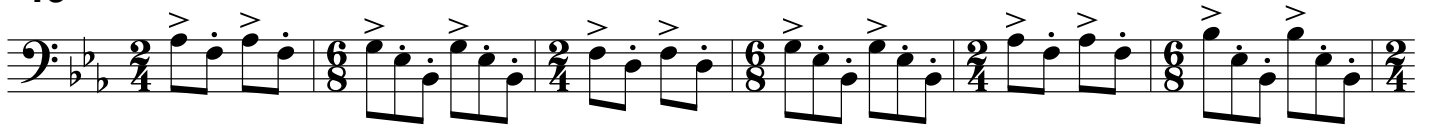

55

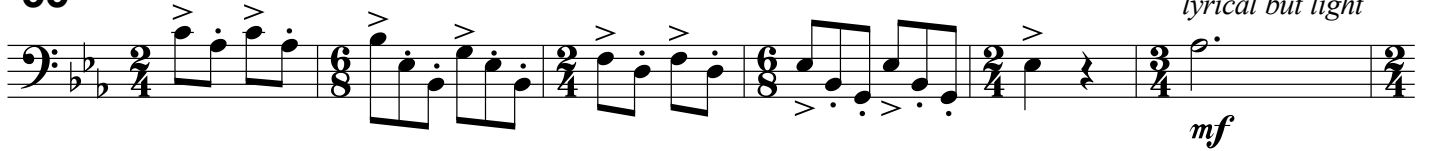

D Reverent
lyrical but light

61

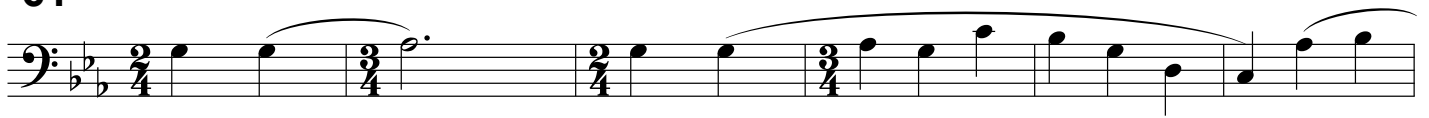

67

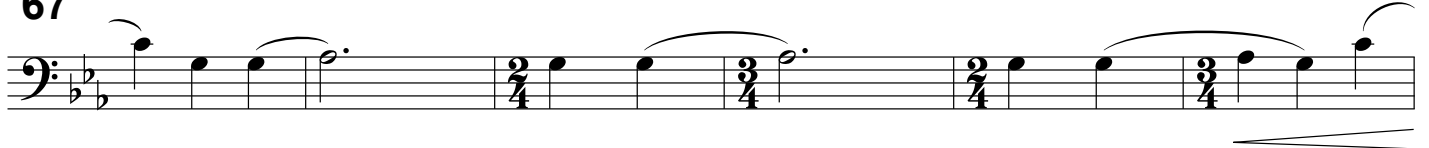

73

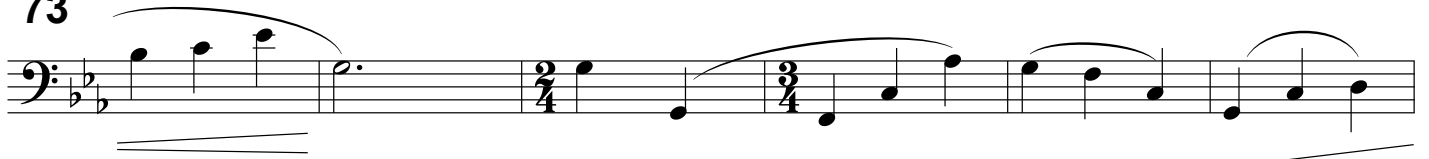

79

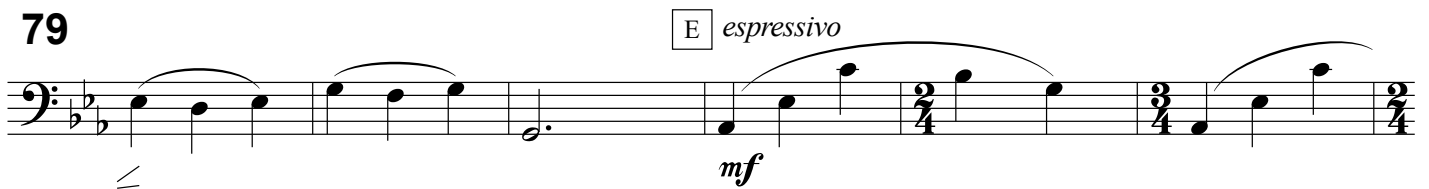

E *espressivo*

85

91

Contrabass

I. Ferial (*Parade*)
from *Estampas Mexicanas*

by José L. Elizondo

Vivo - Festive

pizzicato

f

7

A

f

13

f

19

f

25

B

mf

31

f

37

f

Contrabass

Ferial -p.2-

42 C

48

54

60 D Reverent

67

74

81 E

88 *pizzicato*

Contrabass

Ferial -p.3-

95

103

F Festive

110

G

116

122

128

H

arco

134

140

stomp
