

Score

III. Teotlalli (*Land of Gods*)

from *Estampas Mexicanas*

by José L. Elizondo

arranged by J. Elizondo & W. Toews

A Joyful, bright and pleasant

Flute *f*

Violin I

Violin II

Viola *mf*

Cello I *mf*

Cello II *mf*

Contrabass *mf*
pizzicato (sempre sostenuto)
ff

5

Fl.

Vln. I

Vln. II

Vla.

Vc. I

Vc. II

Cb.

Teotlalli -p.2-

11

Fl.

Vln. I

Vln. II

Vla.

Vc. I

Vc. II

Cb.

17 **B** *cantabile*

Fl.

Vln. I

Vln. II

Vla.

Vc. I

Vc. II

Cb.

f

mf

mf

pizzicato

f

pizzicato

f

Teotlalli -p.3-

23

C Bold and pleasant

29

Teotlalli -p.4-

35

41

D Apprensivo e ostinato

47

53

59

E Piu enérgico
heroic

65

Teotlalli -p.7-

71

F *Allegro, spirited & festive
like a Mariachi band*

77

Teotlalli -p.8-

83

89

Teotlalli -p.9-

95

101

Teotlalli -p.10-

107

G *bright*

113

119

Fl.

Vln. I

Vln. II

Vla.

Vc. I

Vc. II

Cb.

firm but noble

ff

125

Fl.

Vln. I

Vln. II

Vla.

Vc. I

Vc. II

Cb.

H *Allegro, spirited & festive*
like a Mariachi band

131

137

143

149

155

Fl. Vln. I Vln. II Vla. Vc. I Vc. II Cb.

ff

161

Fl. Vln. I Vln. II Vla. Vc. I Vc. II Cb.

ff

Flute

III. Teotlalli (*Land of Gods*)
from *Estampas Mexicanas*

by José L. Elizondo
arranged by J. Elizondo & W. Toews

A Joyful, bright and pleasant

B *cantabile*

C Bold and pleasant

Flute

Teotlalli -p.2-

43

D Apprensivo e ostinato

E Piu enérgico

49

67

72

77

F *Allegro - spirited & festive, like a Mariachi band*

81

87

92

Flute

Teotlalli -p.3-

97

mf

102

107

ff

112

G

bright

117

121

125

H *Allegro - spirited & festive, like a Mariachi band*

129

Flute

Teotlalli -p.4-

133

137

141

145

149

153

157

161

Land of Gods
Estampas Mexicanas

9

17

23

29

35

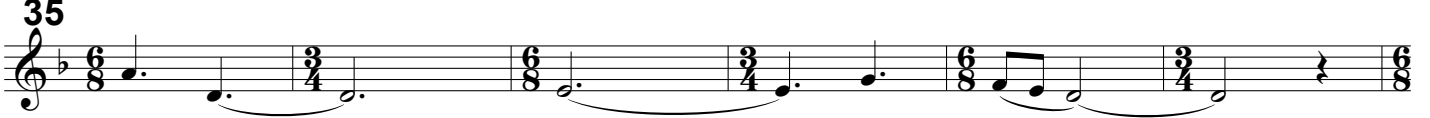

41

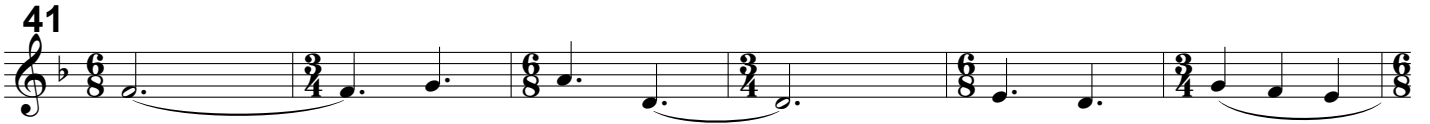

47

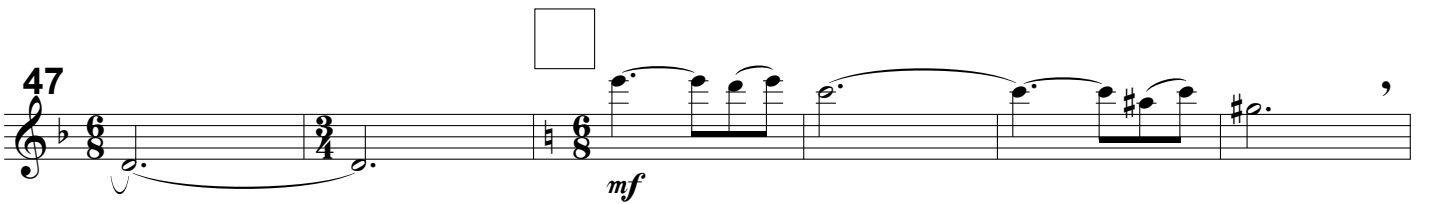

53

59

65 *p*

71

77 *Allegro - spirited & festive,
like a Mariachi band*

83 *f*

89 *v*

95 *bright, elegant*
f

101 *mf*

107

113 *f*

119 *firm but noble*
ff

125

f

131

137

143

bright, elegant

149

155

ff

161

ff

Land of Gods
Estampas Mexicanas

5

11

17

23

29

35

41

47

53

mf

mf

mf

apassionato, molto espressivo

mf

59

65

p

71

77

f

*Allegro - spirited & festive,
like a Mariachi band*

83

89

95

bright, elegant

f

101

107

113

f

119

125

131

137

143

bright, elegant

149

155

ff

161

ff

Land of Gods
Estampas Mexicanas

□

mf

5

11

17 □

25

33 □

mf

39

45 □

mf *apassionato, molto espressivo*

51

57

63

69

75

*Allegro - spirited & festive,
like a Mariachi band*

81

87

93

99

105

111

117

123

129

135

141

147

153

159

Cello I

III. Teotlalli (*Land of Gods*)
from *Estampas Mexicanas*

by José L. Elizondo
arranged by J. Elizondo & W. Toews

A Joyful, bright and pleasant

mf

5

11

B

17 pizzicato

f

23

C Bold and pleasant

29

arco
mf

35

41

D Apprensivo e ostinato
pizzicato

47

f

Cello I

Teotlalli -p.2-

53

59

E

65

Piu enérgico

71

F *Allegro - spirited & festive,
like a Mariachi band*

77

83

89

95

101

107

Cello I

Teotlalli -p.3-

G

113

119

firm but noble

ff

H

125

131

137

143

149

155

161

ff

Cello II

III. Teotlalli (*Land of Gods*)
from *Estampas Mexicanas*

by José L. Elizondo
arranged by J. Elizondo & W. Toews

A Joyful, bright and pleasant

mf

5

11

B

17 pizzicato

f

23

C Bold and pleasant

29

arco
mf

35

41

D Apprensivo e ostinato
pizzicato

47

f

53

59

E

65

Piu enérgico

71

F *Allegro - spirited & festive,
like a Mariachi band*

77

arco

mf

83

89

95

101

107

Cello II

Teotlalli -p.3-

113 G

Contrabass

III. Teotlalli (*Land of Gods*)
from *Estampas Mexicanas*

by José L. Elizondo
arranged by J. Elizondo & W. Toews

A Joyful, bright and pleasant

pizzicato (*sempre sostenuto*)

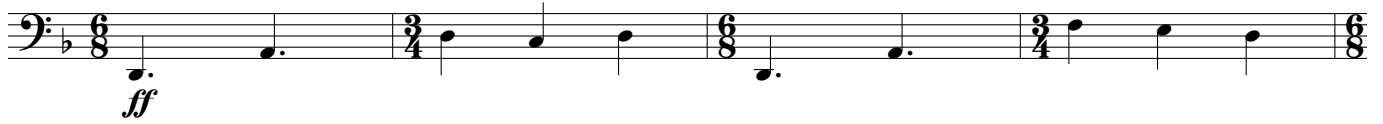

5

11

17 B

23

29

C Bold and pleasant

35

41

47

D Apprensivo e ostinato

53

Contrabass

Teotlalli -p.2-

59

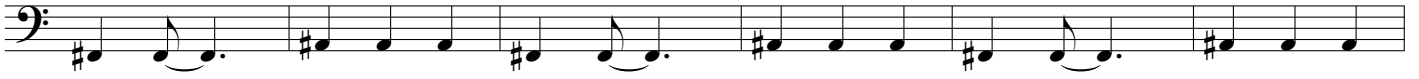

65 **E** Piu enérgico

71

77

F *Allegro - spirited & festive,
like a Mariachi band*

83

89

95

101

107

113 **G**

Contrabass

119

125

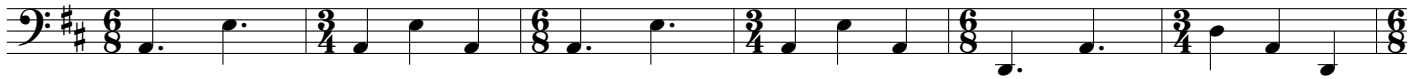

131

137

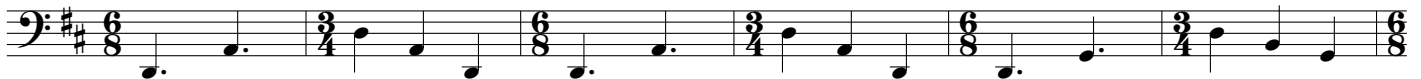

143

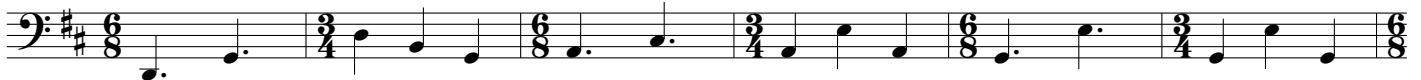

149

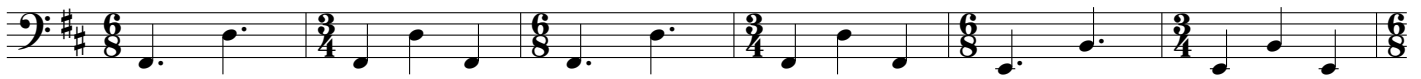

155

161

