

The Legend of the Noble Knight La Leyenda del Noble Caballero

by José Elizondo

V#20250220

The Legend of the Noble Knight

by José L. Elizondo

CONDUCTOR SCORE

Die Legende des edlen Ritters

- I. Unter dem Sternenhimmel des Rheins
- II. Die Nachtblume
- III. Loreleis Erlösung
- IV. Der Empfang des Helden

The Legend of the Noble Knight

- I. Under the Starry Sky of the Rhine
- II. The Night Flower
- III. Lorelei's Redemption
- IV. A Hero's Welcome

La Leyenda del Noble Caballero

- I. Bajo el cielo estrellado del Rin
- II. La flor nocturna
- III. La redención de Lorelai
- IV. La bienvenida del héroe

Music by José L. Elizondo

with quotes from

J. S. Bach's Gigue from his Cello Suite #6

& from Gregorian chant Dies Irae

Composition dedicated to Benedict Klöckner

Version for orchestra & flute soloist specially prepared for Cristian Suárez Guerra and Orquesta Sinfónica del Festival CLE Canarias

The Legend of the Noble Knight

La Leyenda del Noble Caballero

Music by José L. Elizondo
Poetic narration by Patricio F. Mendez
(based on an original story by the composer)

Under the starry night of the Rhine

Perfect stars, uneven path.
In between them: The Noble Knight,
wandering under the pure glow.

Rocks and cliffs do not faze him;
beauty in the unbounded cosmos does.
From the heights, he sees beyond the views.

His purpose, beyond definition.
His courage, beyond intention.
His kindness, beyond power.

Under the starry night of the Rhine,
the world is a better place because of him.

The night flower

Only one bloom, delicate and private.
Only for the worthy,
for those who understand.

A blue star in the land,
a piece of heaven in blossom.
The Night Flower
stirs awe in The Noble Knight.

... and it is over.

Without words, but it is all too clear.
Without resistance, but in one direction.
The petals gently glide back to Mother Earth.

Our hero honors the gift;
recovers the sacred whispers of color
and treasures them near his heart.

His quest, never ending.

Lorelei's redemption

Peerless beauty,
blinding with darkness.
Ancient legends warned
of wrath and despair.

Lorelei! Oh, Lorelei!
What great unfairness has befallen upon thee?
Who bound thee to suffering
so not even death could grant release?

Thy anguish now a bane upon the blameless.
Thy pain, the final breath of the virtuous.
Thou hast lost thy way.

Bajo el cielo estrellado del Rin

Las estrellas perfectas, el camino ríspido,
y entre ellos: El Noble Caballero
errando bajo el resplandor puro.

Ni rocas ni precipicios merecen su atención,
pero sí la belleza infinita del cosmos.
Desde lo alto, él ve más allá doquier llegan los ojos

Su propósito, más allá de cualquier definición.
Su coraje, más allá de cualquier intención.
Su bondad, más allá de cualquier fuerza.

Bajo el cielo estrellado del Rin,
El mundo es un mejor lugar gracias a él.

La flor nocturna

Tan sólo un brote, delicado e íntimo.
Sólo para los que lo merecen,
para los que entienden.

Una estrella azul en la tierra,
Una triza de cielo en retoño.
La flor nocturna
pasma de emoción al Noble Caballero

... y acaba tan pronto.

Sin palabras, que no hacen falta.
Sin resistencia, siempre cayendo.
Los pétalos vuelven a la Madre Tierra

Nuestro héroe honra este regalo;
Recoge los sagrados susurros de color
y los atesora en su pecho.

Su búsqueda, incesante.

La redención de Lorelei

Belleza sin par,
oscuridad fulgurante.
Leyendas de antaño alertaban
de furia y desolación.

¡Lorelei, O, ¡Lorelei!
¿Qué gran injusticia ha caído sobre ti?
¿Quién te ha condenado a sufrir así
que ni aún la muerte te ha liberado?

Tu angustia, un castigo a los inocentes.
Tu dolor, el último respiro de los honrados.
Has perdido tu sendero.

Come,
I bestow upon thee something precious:
a token of the night, the sun, and azure from mid-
day.

Hold it when it's dark
for it shall reveal the shapes.
Hold it when scared
for it shall bring assurance.
Hold it when vulnerable
for it shall unveil thy strength.

Triumph is not in the cold steel of the blade,
but in the warm embrace of compassion.

Lorelei, now unshackled and free,
memories and souls await your gentle visit.

A Hero's Welcome

Get out your best clothes!
Set flowers in windows and hair!
Ring the bells in the tower!
The Noble Knight is back home!

His stories, from faraway realms.
His tales, of magic and redemption.
His insight, further than what we fathom.

Let's celebrate him now that he's here!
Let's partake in his virtue tonight!

... and then,

surrounded by the ringing of bronze,
his shape shrinking against a swollen red sky,
the Noble Knight is on his path again.

His legend, ever growing.
His quest, never ending.

Ven,
Quiero darte un tesoro:
Un dechado de la noche, del sol, y el añil del mediodía.

Estréchalo en la oscuridad
pues te revelará las formas.
Estréchalo en el temor
pues te dará seguridad.
Estréchalo en tu debilidad
pues revelará tus fuerzas.

El triunfo no está en la fría hoja de acero,
Si no en el abrazo tibio de compasión.

Lorelei, eres libre ahora,
Almas y memorias esperan tu visita sutil.

La Bienvenida del Héroe

¡Ponte tus mejores galas!
¡Pon flores en los cabellos y las ventanas!
¡Que repiquen las campanas de la torre!
¡El Noble Caballero ha regresado!

Sus reportes, de reinos lejanos.
Sus historias, de magia y redención.
Su sagacidad, más allá de nuestro escrutinio.

¡Agasajémoslo mientras está aquí!
¡Regocijémonos en su probidad!

... y entonces,

Envuelto en el tañer del bronce,
Su silueta se encoje frente a un horizonte rojo sangre.
El Noble Caballero está nuevamente en camino.

Su leyenda, incomparable.
Su búsqueda, incesante

The Legend of the Noble Knight

I. Under the starry sky of the Rhine

Inspired by Benedict Klöckner's performances of the Gigue from J. S. Bach's Cello Suite #6

composed by José L. Elizondo
with quotes from J. S. Bach's Cello Suite #6

Reverent, stately (♩. = c. 44)

(following the rubato of the soloist)

NOTE: Play the triangle with the tip of the beater to get a sweet, sparkling sound. Unless explicitly indicated otherwise, triangle notes are "l. v."

p mysterious and suspenseful

play appoggiatura very fast, before the beat

mf confident and daring, but elegant and noble

p mysterious and suspenseful

p mysterious and suspenseful

p mysterious and suspenseful

7

Fl.

Ob.

B \flat Cl.

7

B \flat Tpt.

Hn.

7

Trgl.

Timp.
(G, A, B, D)

pp

7

Fl. Solo.

f

mf

Vln. I

p

mysterious and suspenseful

mp

p

Vln. II

mp

mp

Vla.

mp

mp

Vc.

mp

mp

Cb.

mp

mp

This musical score is for the first movement, "Under the starry sky of the Rhine," page 3. It features a full orchestra and a flute soloist. The orchestral parts include Flute (Fl.), Oboe (Ob.), Bass Clarinet (B♭ Cl.), Bass Trombone (B♭ Tpt.), Horn (Hn.), Trigon (Trgl.), Timpani (Timp. G, A, B, D), Violin I (Vln. I), Violin II (Vln. II), Viola (Vla.), Violoncello (Vc.), and Contrabass (Cb.). The flute soloist part (Fl. Solo.) begins at measure 12 with a dynamic of *ff* and a tempo marking of "suspenseful, gaining impetus". The orchestral parts are marked with dynamics of *mf* and *p* in the upper section, and *f* and *mp* in the lower section. The score includes various musical notations such as slurs, accents, and dynamic hairpins.

A With more energy (like a gentle horse trot) (♩. = 56)

17

Fl. *mf* light but suspenseful

Ob.

B♭ Cl. *mf* light but suspenseful

B♭ Tpt. *mf* heroic, noble

Hn. *mf* heroic, noble

Trgl.

Timp. (G, A, B, D) *mp* stately, noble *mf*

Fl. Solo. *f* rhythmic, confident, gallant, noble

Vln. I *mf* suspenseful, like a gust of wind in a storm *mf* *ordinario*

Vln. II *mf* suspenseful, like a gust of wind in a storm *mf* *ordinario*

Vla. *mf* suspenseful, like a gust of wind in a storm *mf*

Vc. *f* rhythmic, confident, gallant, noble

Cb. *f* stately, noble *ordinario*

This musical score page features the following instruments and parts:

B

25 *mp*

Fl.

Ob.

B \flat Cl.

25 *mp*

B \flat Tpt.

Hn.

mp stately, noble

25

Trgl.

Timp. (G, A, B, D)

mp *mf*

25 *ff* heroic, noble

Fl. Solo.

Vln. I

mp

Vln. II

mp ordinario

Vla.

mp

Vc.

mf

Cb.

mf

C More relaxed, serene, romantic (♩. = 50)

33

Fl.

Ob.

B \flat Cl.

B \flat Tpt.

Hn.

Trgl.

Timp.
(G, A, B, D)

mf sweet, noble

33

Fl. Solo.

f lovingly, luminous, noble

33

Violin I Solo

mp open, broad, luminous, a bit romantic, noble

ordinario

33

Vln. I

mp open, broad, luminous, a bit romantic, noble

ordinario

pizz.

33

Vln. II

mp sweet, noble

pizz.

33

Vla.

mp sweet, noble

33

Vc.

mp open, broad, a bit romantic, noble

33

Cb.

mp open, broad, a bit romantic, noble

37

Fl.

Ob.

B \flat Cl.

B \flat Tpt.

Hn.

Trgl.

Timp.
(G, A, B, D)

Fl. Solo.

Violin I
Solo

Vln. I

Vln. II

Vla.

Vc.

Cb.

mp

p

(A)

D Reverent, graceful

41

Fl. *f* tenderly, a bit melancholic

Ob. *mf* tenderly, a bit melancholic

B♭ Cl. *mf* tenderly, a bit melancholic

B♭ Tpt. *mf* tenderly, a bit melancholic

Hn.

41

Trgl.

Timp. (G, A, B, D)

41

Fl. Solo. *f*

Vln. I *mf* delicate, light and graceful, like a curtsy in a baroque dance

Vln. II *mp* sweet, light and graceful

Vla. *mp* sweet, light and graceful

Vc. *mp* sweet, light and graceful

Cb. *mp* sweet, light and graceful

45

Fl. *f*

Ob. *mf* *p*

B♭ Cl. *mf* *p*

B♭ Tpt. *mp*

Hn. *mp* like a fanfare

Trgl. *mp* like a fanfare

Timp. (G, A, B, D) *mp*

Fl. Solo. *mp*

Vln. I

Vln. II

Vla.

Vc.

Cb.

E With more energy (like a gentle horse trot) (♩. = 56)

49

Fl. *mf* light but suspenseful

Ob. *mf* light but suspenseful

B♭ Cl. *mf* stately, noble

B♭ Tpt. *mf* heroic, noble

Hn. *mf* stately, noble

Trgl.

Timp. (G, A, B, D) *mf* *f*

Fl. Solo. *ff* heroic, noble

Vln. I *mf* suspenseful, like a gust of wind in a storm *mf* *ordinario*

Vln. II *mf* suspenseful, like a gust of wind in a storm *mf* *ordinario*

Vla. *mf* suspenseful, like a gust of wind in a storm *mf*

Vc. *f* rhythmic, confident, gallant, noble

Cb. *f* rhythmic, confident, gallant, noble

53

Fl.

Ob.

B \flat Cl.

B \flat Tpt.

Hn.

Trgl.

Timp.
(G, A, B, D)

mf

53

Fl. Solo.

Vln. I

Vln. II

Vla.

Vc.

Cb.

mf

mf

mf

mf

ordinario

ordinario

F More relaxed, luminous and bright (♩. = 50)

Un po' ritenuto
(colla parte)

57

Fl.

Ob.

B♭ Cl.

B♭ Tpt.

Hn.

Trgl. *mf* sweet, shimmering

Timp. (G, A, B, D)

Fl. Solo. *f* luminous, joyful *confident, daring but elegant and noble*

Vln. I *mf* cantabile, graceful, joyful

Vln. II *ordinario* *mf* light, graceful, joyful

Vla. *mf* light, graceful, joyful

Vc. *mf* light, graceful, joyful

Cb. *mf* light, graceful, joyful

a tempo

61

Fl.

Ob.

B \flat Cl.

61

B \flat Tpt.

Hn.

Trgl.

Timp.
(G, A, B, D)

pp

61

Fl. Solo.

luminous, joyful

61

Violin I Solo

ff confident, daring but elegant and noble

Vln. I

mf

Vln. II

mf

Vla.

Vc.

Cb.

G Serene, joyful

65 Fl. *f* light, graceful, joyful

Ob. *f* sweet, light and graceful

B♭ Cl. *mp* sweet, light and graceful

65 B♭ Tpt. *mf* luminous, stately, noble

Hn. *mf* luminous, stately, noble

Trgl.

65 Timp. (G, A, B, D) *mp* sweet, noble

65 Fl. Solo. *ff* cantabile, graceful, joyful

65 Violin I Solo *f* open, broad, luminous, a bit romantic, noble

Vln. I *f* open, broad, luminous, a bit romantic, noble

Vln. II *f* luminous, stately, noble

Vla. *mf*

Vc. *f* rhythmic, confident, gallant, noble

Cb. *f* light, graceful, joyful

Unison

Un po' ritenuto
(colla parte)

a tempo

The musical score is arranged in a standard orchestral format with the following parts from top to bottom:

H Reverent, graceful (♩. = c. 44)

71

Fl.

Ob.

B♭ Cl.

71

B♭ Tpt.

Hn.

71

Trgl.

Timp. (G, A, B, D)

71

Fl. Solo.

ff confident, daring but elegant and noble *mp* *ff* *mp*

71

Violin I Solo

ordinario *ff* *subito mp* *ff* very light tremolo

71

Vln. I

71

Vln. II

71

Vla.

71

Vc.

71

Cb.

pizz. *mf*

75

Fl.

Ob.

B \flat Cl.

75

B \flat Tpt.

Hn.

75

Trgl.

Timp.
(G, A, B, D)

75

Fl. Solo.

f almost heroic

ff passionate

f graceful, like a Baroque dance

75

Violin I Solo

f cantabile, graceful, joyful

ff passionate *f* graceful, like a Baroque dance

ordinario

Vln. I

f cantabile, graceful, joyful

mp graceful, like a Baroque dance

ordinario

Vln. II

mp light and graceful

Vla.

mp

ordinario

Vc.

mp light and graceful

arco

Cb.

mf

80

Fl.

Ob.

B♭ Cl.

B♭ Tpt.

Hn.

Trgl.

Timp.
(G, A, B, D)

80

Fl. Solo.

mf *passionate* *f* *graceful, like a Baroque dance* *mf* *passionate*

Violin I Solo

mf *passionate*

Vln. I

luminous, transparent

Vln. II

luminous, transparent

Vla.

Vc.

mf

Cb.

85

Fl.

Ob.

B \flat Cl.

B \flat Tpt.

Hn.

Trgl.

Timp.
(G, A, B, D)

85

Fl. Solo.

Violin I Solo

Vln. I

Vln. II

Vla.

Vc.

Cb.

mf

mp

mp

p

f graceful, like a Baroque dance

mf passionate

f graceful, like a Baroque dance

mp passionate

cantabile, graceful, joyful

I Serene, bright, romantic (♩. = 50)

90

Fl. *f* light, graceful, joyful

Ob. *mf*

B♭ Cl. *mp* light, graceful, joyful

B♭ Tpt. *mf* luminous, stately, noble

Hn. *mf* luminous, stately, noble

Trgl. *f*

Timp. (G, A, B, D) *mf* heroic, noble

Fl. Solo. *ff* luminous, stately, noble

Violin I Solo *mf* open, broad, luminous, a bit romantic, noble

Vln. I *mf* open, broad, luminous, a bit romantic, noble

Vln. II *mf* open, broad, luminous, a bit romantic, noble

Vla. *mf* *ordinario*

Vc. *mf* rhythmic, confident, gallant, noble

Cb. *f*

Trills (tr) are indicated above notes in the Flute and Horn parts.

Triplet markings (3) are present in the Flute, Timpani, and Violoncello parts.

Dynamic markings include *f*, *mf*, *mp*, and *ff*.

Performance instructions include *light, graceful, joyful*, *luminous, stately, noble*, *heroic, noble*, *open, broad, luminous, a bit romantic, noble*, *rhythmic, confident, gallant, noble*, and *ordinario*.

Violin I and II parts include *Divisi* and *Unison* markings.

poco rit. J Ad lib (♩. = c. 40)
colle parte

The musical score is arranged in a standard orchestral format with the following parts from top to bottom:

- Fl.** (Flute): Starts at measure 95 with a triplet of eighth notes, followed by a series of triplets. A *poco rit.* marking is present at the beginning.
- Ob.** (Oboe): Remains silent throughout this section.
- B♭ Cl.** (B-flat Clarinet): Plays a rhythmic pattern of eighth notes.
- B♭ Tpt.** (B-flat Trumpet): Remains silent.
- Hn.** (Horn): Plays a few notes in the first measure.
- Trgl.** (Trombone): Remains silent.
- Timp. (G, A, B, D)** (Timpani): Plays a rhythmic pattern in the first measure.
- Fl. Solo.** (Flute Soloist): Enters at measure 95 with a melodic line, followed by a series of triplets. A *mp* marking is present.
- Violin I Solo** (Violin I Soloist): Enters at measure 95 with a melodic line.
- Vln. I** (Violin I): Plays a rhythmic pattern.
- Vln. II** (Violin II): Plays a rhythmic pattern.
- Vla.** (Viola): Plays a rhythmic pattern.
- Vc.** (Violoncello): Plays a rhythmic pattern.
- Cb.** (Cello): Plays a rhythmic pattern.

Additional markings and performance instructions include:

- mp* (mezzo-piano) dynamic marking.
- increasing intensity gradually* (rushing) marking.
- (Suggested: start slowly with rubato, gradually & capriciously getting back to tempo)* performance instruction.
- Rehearsal marks (A) and (B) are present.

K With energy (like a horse trot), but stately and grand (♩. = 52 - 56)

99

Fl. *mf* light but suspenseful

Ob. *mf* light but suspenseful

B \flat Cl. *mf* stately, noble

99

B \flat Tpt. *mf* heroic, noble

Hn. *mf* stately, noble

99

Trgl. *mf* joyful

Timp. (G, A, B, D) *mf* stately, noble

99

Fl. Solo. *ff* rhythmic, confident, gallant, noble

Vln. I *mf* open, broad, luminous, a bit romantic, noble

Vln. II *mf* open, broad, luminous, a bit romantic, noble

Vla. *mf* open, broad, luminous, a bit romantic, noble

Vc. *mf* rhythmic, confident, gallant, noble

Cb. *f* rhythmic, confident, gallant, noble

103

Fl.

Ob.

B♭ Cl.

B♭ Tpt.

Hn.

Trgl.

Timp.
(G, A, B, D)

Fl. Solo.

Vln. I

Vln. II

Vla.

Vc.

Cb.

103

(muffle right away)

confident, epic

confident, epic

confident, epic

fp \sffz

fp \sffz

fp \sffz

fp \sffz

fp \sffz

fp \sffz

fp \sffz

Div. ord. very dramatic

ord. very dramatic

fp \sffz

fp \sffz

fp \sffz

fp \sffz

The Legend of the Noble Knight

II. The Night Flower

Inspired by the poem by Joseph Freiherr von Eichendorff

by José L. Elizondo

Andante moderato ♩ = 74

Flute Soloist

Violin I

Violin II

Viola

Cello

Contrabass

light, delicate, like a gentle warm breeze
pp *mp* *p*

Divisi

light, delicate, like a gentle warm breeze
pp *mp* *p*

pizz.
mf sweet, gentle, sonorous

pizz.
mf sweet, gentle, sonorous

poco rit. **A** *a tempo*

8

Fl. Solo. *mp* *mf*
cantabile, sweet and reverent

Vln. I *mp* *p* *mf* *cantabile, sweet and delicate, like a blooming flower* *f*

Vln. II Unison *mp* *pp* *mp* *p* *mf* *mp*

Vla.

Vc.

Cb. *arco* *mf* *sweet, noble*

B

Fl. Solo. 15 *mp*

Vln. I 15 *mf cantabile, sweet and delicate, like a blooming flower*

Vln. II *mf* *p* *mf* *mp* *mf*

Vla. *mf* *arco* *mf light, delicate, flowing*

Vc. *mf*

Cb. *mp*

21

Fl. Solo. *mp* *mf* *mp* *f*

Vln. I *f* *cantabile, sweet and delicate, like a blooming flower*

Vln. II *mp* *mf* *mf* *light, delicate, flowing*

Vla. *mp* *mf* *mp*

Vc. *arco* *cantabile, sweet and reverent* *mp* *mf* *mp*

Cb. *mf*

C

27

Fl. Solo.

Vln. I

Vln. II

Vla.

Vc.

Cb.

D

32

Fl. Solo.

32

Vln. I

Vln. II

Vla.

Vc.

Cb.

E

Fl. Solo. *mf* cantabile, sweet, delicate *mp* yielding the melody to Violin I (for 3 measures)

Vln. I *p* cantabile, sweet and delicate *mf* *f*

Vln. II *pp* *mp* *p* *mf* *mp* *mf*

Vla. *mp* cantabile, delicate, flowing like a gentle brook *p*

Vc. *pizz.* *mf* sweet, gentle, sonorous

Cb. *mf* sweet, noble *p*

F

45

Fl. Solo. *mf* taking back the main melody *mp* yielding the melody to Violin I (for 3 measures)

Vln. I *p* *mf* *mp* *mf* *mp*

Vln. II *p* *mf* *mp* *mf* *mp* *mf* *mp*

Vla. *mf* light, delicate, flowing *mp* *mf*

Vc. *mf* *arco* cantabile, sweet and reverent *mp* *mf*

Cb. *mp*

G (duet with Violin I)

53

Fl. Solo. *mf*

(Violin I section in duet with soloist)

53

Vln. I *f*

Vln. II *mf* light, delicate, flowing

Vla. *mp*

Vc. *mp*

Cb. *mf*

H

57

Fl. Solo.

f

Vln. I

Vln. II

Vla.

Vc.

Cb.

I

63

Fl. Solo. *cantabile, very expressive*
mp f ff f

63

Vln. I *mp mf cantabile, delicate, expressive*

Vln. II *mp mf cantabile, delicate, flowing like a gentle brook*

Vla. *p mf cantabile, delicate, flowing like a gentle brook*

Vc. *p f cantabile, delicate, flowing like a gentle brook*

Cb. *pizz. mf*

69
Fl. Solo. *simile*

69
Vln. I

Vln. II

Vla.

Vc. *arco*

Cb.

75

Fl. Solo.

Vln. I

Vln. II

Vla.

Vc.

Cb.

mp

mp

mp

mf

pizz.

(B)

3

J

81

Fl. Solo.

Vln. I

mp *sweet, melancholic*

Vln. II

mp *sweet, melancholic*

Vla.

pizz.

f *a bit more solemn, but
always gentle and noble*

Vc.

pizz.

f *a bit more solemn, but
always gentle and noble*

Cb.

mf

K

89

Fl. Solo. *cantabile, sweet and reverent*
mf *f*

Vln. I *mf cantabile, sweet and delicate* *f*

Vln. II *mf cantabile, delicate, flowing like a gentle brook* *mp*

Vla. *arco* *mf cantabile, delicate, flowing like a gentle brook*

Vc. *mf sweet, gentle, sonorous*

Cb. *arco* *mp sweet, noble*

L

95

Fl. Solo. *mf*

Vln. I *mf cantabile, sweet and delicate*

Vln. II *mf* *p* *mf* *mp* *mf*
light, delicate, like a gentle warm breeze

Vla. *mp* *mf light, delicate, flowing*

Vc. *mf*

Cb. *mp*

101

Fl. Solo. *mf* *f* *mf* *f*

Vln. I *f*

Vln. II *mp* *mf* *mp* *mf*

Vla. *light, delicate, like a gentle warm breeze*
mp *mf* *mp*

Vc. *arco*
cantabile, sweet and reverent
mp *mf* *mp* *mf* *pizz.*

Cb. *p* *mf*

107

Fl. Solo.

Vln. I

Vln. II

Vla.

Vc.

Cb.

mp

arco

3

~

rit.-----

113

Fl. Solo. *mf* *very delicate*

Vln. I 113 *mp*

Vln. II *mf* *p*

Vla. *p*

Vc. *mf* *light, delicate, flowing* *mp*

Cb. *mf* *sweet, noble* *mp*

The Legend of the Noble Knight

III. Lorelei's Redemption

Inspired in part by the poem *Waldesgespräch* by Joseph Freiherr von Eichendorff

composed by José L. Elizondo

with quotes from the Gregorian chant *Dies Irae*

Moderato, con bravura (♩ = 105) (♩. = 70)

Flute

Oboe

Clarinet in B \flat

Trumpet in B \flat

Horn in F

Triangle

Timpani (A, D, E)

Flute Soloist

Violin I

Violin II

Viola

Cello

Contrabass

NOTE: Play the triangle with the tip of the beater to get a sweet, sparkling sound. Unless explicitly indicated otherwise, triangle notes are "l. v."

p

mp mysterious, suspenseful, sinister

pp mysterious, suspenseful, sinister

mp mysterious, suspenseful, sinister

mp mysterious, suspenseful, sinister

mp mysterious, suspenseful, sinister

7

Fl.

Ob.

B \flat Cl.

7

B \flat Tpt.

Hn.

7

Trgl.

Timp.
(A, D, E)

7

Fl. Solo

mf *rhythmic, confident, galant, noble*

Vln. I

pp *mysterious, suspenseful, sinister*

Vln. II

pp

Vla.

Vc.

Cb.

mf *stately, noble*

mf

13

Fl. *p* light, mysterious, suspenseful, sinister

Ob. *p* light, mysterious, suspenseful, sinister

B \flat Cl. *p* light, mysterious, suspenseful, sinister

B \flat Tpt. 13

Hn. *stately, noble*

Trgl. 13

Timp. (A, D, E) *subito pp* *mf*

Fl. Solo 13

Vln. I *mp* mysterious, suspenseful, sinister *mf* Divisi

Vln. II *pp*

Vla. *pp*

Vc. *pp*

Cb. *pp*

A

19

Fl.

Ob.

B \flat Cl.

B \flat Tpt.

Hn.

Trgl.

Timp.
(A, D, E)

19

Fl. Solo

19

Vln. I

Vln. II

Vla.

Vc.

Cb.

ff sorrowful, solemn

f rhythmic, confident, galant, noble

Unison ordinario

mf light, suspenseful

mf light, suspenseful ordinario

f sorrowful, solemn

mf sorrowful, solemn ordinario

f light, suspenseful

25

Fl.

Ob.

B \flat Cl.

B \flat Tpt.

Hn.

Trgl.

Timp.
(A, D, E)

Fl. Solo

Vln. I

Vln. II

Vla.

Vc.

Cb.

B

29

Fl. *f* *light, suspenseful*

Ob. *ff* *sorrowful, solemn*

B♭ Cl. *f* *sorrowful, solemn*

B♭ Tpt.

Hn.

Trgl.

Timp. (A, D, E)

Fl. Solo

Vln. I *mp* *tremolo sul ponticello*
suspenseful and sinister; like a gust of wind in a storm

Vln. II *mp* *(regular tremolo)*
suspenseful, sinister

Vla. *mf* *sorrowful, solemn*

Vc. *mf* *light, suspenseful*

Cb. *mf*

poco rit. -----

34

Fl.

Ob.

B♭ Cl.

B♭ Tpt.

Hn.

Trgl.

Timp.
(A, D, E)

Fl. Solo

Vln. I

Vln. II

Vla.

Vc.

Cb.

mp

mf

ordinario

mp *sorrowful, solemn*

mp *sorrowful, solemn*

mp *sorrowful, solemn*

C Stately, grand, unhurried (♩. = 66)

39

Fl.

Ob.

B♭ Cl.

f *seductive but sorrowful*

39

B♭ Tpt.

Hn.

39

Trgl.

Timp.
(A, D, E)

39

Fl. Solo

f *solemn, noble*

Vln. I

p *sotto voce, introspective*

Vln. II

f *solemn, noble*

Vla.

p *sotto voce, introspective*

Vc.

p *sotto voce, introspective*

Cb.

accel. -----

44

Fl.

Ob.

B \flat Cl.

B \flat Tpt.

Hn.

Trgl.

Timp.
(A, D, E)

Fl. Solo

Vln. I

Vln. II

Vla.

Vc.

Cb.

mf

pp

mp

like a sinister, evil cackle (laughter)

D Tempo primo (♩ = 105) (♩. = 70)

49

Fl.

Ob.

B♭ Cl.

B♭ Tpt.

Hn.

Trgl.

Timp.
(A, D, E)

mf suspenseful, sinister

49

Fl. Solo

f rhythmic, confident, galant, noble

49

Violin I Solo

f cantabile, seductive, a bit sinister

pizz.

arco

Vln. I

f

Vln. II

mf

pizz.

Vla.

mf

pizz.

Vc.

f

Cb.

mf

rit. -----

55

Fl.

Ob.

B \flat Cl.

55

B \flat Tpt.

Hn.

55

Trgl.

Timp.
(A, D, E)

55

Fl. Solo

55

Violin I Solo

55

Vln. I

Vln. II

Vla.

Vc.

Cb.

gradually more deliberate

tremolo sul ponticello
p *pp*

arco
tremolo sul ponticello
p *pp*

p

E Reverent (♩. = 56 - 60)

62

Fl.

Ob.

B \flat Cl.

62

B \flat Tpt.

Hn.

62

Trgl.

mp

Timp.
(A, D, E)

62

Fl. Solo

mf cantabile, espressivo, confident, noble

Vln. I

mp cantabile, espressivo (but yielding to the soloist's melody)

ordinario

Vln. II

mp cantabile, espressivo (but yielding to the soloist's melody)

ordinario

Vla.

mp cantabile, espressivo (but yielding to the soloist's melody)

arco

Vc.

mp cantabile, espressivo (but yielding to the soloist's melody)

Cb.

mp cantabile, espressivo (but yielding to the soloist's melody)

F

68

Fl.

Ob.

f gradually becoming more serene

B \flat Cl.

68

B \flat Tpt.

Hn.

68

Trgl.

Timp.
(A, D, E)

68

Fl. Solo

mf un po' più deciso

Vln. I

mf suspenseful

pizz.

Vln. II

mf suspenseful

pizz.

Vla.

mf suspenseful

pizz.

arco

mp

Vc.

mf

Cb.

mf

poco rit. -----

74

Fl.

Ob.

in dialogue with cello solo melody

B \flat Cl.

74

B \flat Tpt.

Hn.

74

Trgl.

Timp.
(A, D, E)

mp tender, noble

74

Fl. Solo

in dialogue with oboe melody

arco spiccato

mf

detaché

arco

Vln. I

Vln. II

Vla.

Vc.

Cb.

G *Ad libitum, capriccioso* (♩. = c. 44)

colle parte

80

Fl. *mf light*

Ob.

B \flat Cl.

80

B \flat Tpt.

Hn.

80

Trgl.

Timp. (A, D, E) *p*

80

Fl. Solo *mf cantabile, sweet and delicate*

Vln. I *pp confident, graceful, gaining impetus*

Vln. II *pp confident, graceful, gaining impetus*

Vla. *pp confident, graceful, gaining impetus*

Vc. *pp confident, graceful, gaining impetus*

Cb.

accel. -----

85

Fl.

Ob.

B \flat Cl.

B \flat Tpt.

Hn.

Trgl.

Timp.
(A, D, E)

85

Fl. Solo

mf *confident, graceful, gaining impetus*

Vln. I

Vln. II

Vla.

Vc.

Cb.

H Stately, grand, unhurried (♩. = 66)

90

Fl.

Ob.

B \flat Cl.

B \flat Tpt.

Hn.

Trgl.

Timp.
(A, D, E)

Fl. Solo

f rhythmic, confident, galant, noble

Vln. I

mf solemn, melancholic, almost tender, serene

Vln. II

mf solemn, melancholic, almost tender, serene

Vla.

mf solemn, melancholic, almost tender, serene

Vc.

mf solemn, melancholic, almost tender, serene

Cb.

mf solemn, melancholic, almost tender, serene

96 (A)

Fl. *f* sorrowful, solemn

Ob.

B♭ Cl.

B♭ Tpt.

Hn.

Trgl. *mp*

Timp. (A, D, E) *pp* *mp* stately, noble

Fl. Solo

Vln. I

Vln. II

Vla.

Vc.

Cb.

I More hopeful, becoming brighter and sweeter

109

Fl. *f* warm, melancholic

Ob. *f* warm, melancholic

B♭ Cl. *mf* warm, melancholic *f*

B♭ Tpt. *mf* warm, melancholic

Hn. *mf* warm, melancholic

Trgl. *mf* warm, melancholic

Timp. (A, D, E) *mp*

Fl. Solo *f* rhythmic, confident, galant, noble

Vln. I *mf* warm, melancholic

Vln. II *mf* warm, melancholic

Vla. *mf* warm, melancholic

Vc. *mf* warm, melancholic

Cb. *mf* warm, melancholic

J

115

Fl. *f* light, sweet

Ob.

B♭ Cl. *f* stately, noble

115

B♭ Tpt.

Hn. *f* stately, noble

115

Trgl. *mp* serene, joyful, noble

Timp. (A, D, E)

115

Fl. Solo *mp* serene, joyful, noble

Vln. I *mp* serene, joyful, noble

Vln. II *mp* serene, joyful, noble

Vla. *mp* serene, joyful, noble

Vc. *mp* serene, joyful, noble

Cb. *mp* serene, joyful, noble

121

Fl.

Ob.

B♭ Cl.

121

B♭ Tpt.

mf *stately, noble*

mp

Hn.

mf *mp*

121

Trgl.

mf

Timp.
(A, D, E)

121

Fl. Solo

Vln. I

mf

Vln. II

mf

Vla.

mf

Vc.

mf

Cb.

mf

poco rit. -----

125

Fl. *f* *serene, joyful, noble* *fp* *sffz*

Ob. *mf* *serene, joyful, noble* *fp* *sffz*

B♭ Cl. *mf* *serene, joyful, noble* *fp* *sffz*

B♭ Tpt. *f* *f* *fp* *sffz*

Hn. *f* *f* *fp* *sffz*

Trgl. *f* *L.V.*

Timp. (A, D, E) *mf* *fp* *sffz*

Fl. Solo *ff* *fp* *sffz*

Vln. I *f* *fp* *sffz*

Vln. II *f* *fp* *sffz*

Vla. *f* *fp* *sffz*

Vc. *f* *fp* *sffz*

Cb. *f* *fp* *sffz*

The Legend of the Noble Knight

IV. A Hero's Welcome

by José L. Elizondo

Andante moderato (♩ = 58)

Flute

Oboe

Clarinet in B \flat

Trumpet in B \flat

Horn in F

NOTE: The chimes and the triangle are written so they can be played by the same person, if necessary.
 Play the triangle with the tip of the beater to get a sweet, sparkling sound.
 Unless explicitly indicated otherwise, triangle notes are "l. v."

Chimes

Triangle

Timpani (A, D, E)

Flute Soloist

Violin I

Violin II

Viola

Cello

Contrabass

A

7

Fl.

Ob.

Cl. Bb

Tp. Bb

Hn.

Chm.

Trgl.

Timp. (A, D, E)

Fl. Solo.

Vn. I

Vln. II

Vla.

Vc.

Cb.

mp *mf* *mp*
light, graceful

p *mp* *p*
mysterious, like a gentle gust of wind after a storm

mp *mf* *mp*
p *mp* *p*
mysterious, like a gentle gust of wind after a storm

mf *rhythmic, confident but light, galant, noble*

mp *f* *p*

mp *f* *p*

p

p

mp

mf

13

Fl. *mp* *fr*

Ob. *p*

Cl. Bb *p*

Tp. Bb

Hn.

Chm.

Trgl.

Timp. (A, D, E)

Fl. Solo.

Vn. I *ordinario* *mf* *legato, broad, romantic, elegant*

Vln. II *ordinario* *p* *mf* *legato, broad, romantic, elegant*

Vla. *p* *ordinario* *mp*

Vc. *mp*

Cb.

B

18

Fl. *mf* sweet, graceful

Ob. *mp* sweet, graceful

Cl. Bb *mp* sweet, graceful

Tp. Bb *mp* delicate, noble

Hn. *mp* delicate, noble

Chm.

Trgl. to chimes

Timp. (A, D, E)

18

Fl. Solo. *f* cantabile, open, luminous, almost heroic *romantic, broad, lush*

18

Vn. I *mf* legato, tender

Vln. II *mf* legato, tender

Vla. *mf* legato, tender *f* more expressive and romantic

Vc. *mf* with more determination, almost heroic, but always elegant and noble

Cb. *mf* legato, tender

C

24

Fl.

Ob.

Cl. Bb

24

Tp. Bb

Hn.

mf stately, noble

mp

24

Chm.

Trgl.

Timp. (A, D, E)

mf *p* *mf* *p*

24

Fl. Solo.

cantabile, open, luminous, almost heroic

24

Vn. I

Vln. II

Vla.

Vc.

Cb.

mf

This musical score page, numbered 28, features a variety of instruments. The woodwind section includes Flute (Fl.), Oboe (Ob.), Clarinet in B-flat (Cl. Bb), Trumpet in B-flat (Tp. Bb), and Horn (Hn.). The percussion section consists of Chimes (Chm.), Triangle (Trgl.), and Timpani (Timp. in A, D, E). The string section includes Violin I (Vln. I), Violin II (Vln. II), Viola (Vla.), Violoncello (Vc.), and Contrabass (Cb.). A Flute Soloist part is also present. The score is divided into four measures. The Flute Soloist part begins with a trill (tr) and includes a triplet of eighth notes. The Violin I and II parts are marked *mp* and feature dashed lines indicating phrasing. The Viola part is marked *f* in the final measure. The Violoncello part has a complex rhythmic pattern with many beamed notes. The Contrabass part provides a steady bass line. The woodwinds and brass play sustained notes, with the Flute and Clarinet in B-flat having trills in the final measure.

poco rit. -----

32

Fl.

Ob.

Cl. Bb

32

Tp. Bb

Hn.

32

Chm.

Trgl.

32

Timp. (A, D, E)

mf *p* *mf* *p*

32

Fl. Solo.

32

Vn. I

mf

Vln. II

mf

Vla.

Vc.

Cb.

D Luminous and serene (♩. = 52)

36

Fl. *f* joyful, open, luminous

Ob. *mp* joyful, open, luminous

Cl. Bb *mp* joyful, open, luminous

36

Tp. Bb

Hn.

36

Chm.

Trgl.

Timp. (A, D, E) *mp*

36

Fl. Solo. *f* joyful, open, luminous

36

Vn. I *mp*

Vln. II *mp*

Vla. *mf* sweet, joyful

Vc. *mf* sweet, joyful

Cb. *mf* sweet, joyful

pizz. arco

arco

E

42 *mf* *sweet, joyful*

Fl.

Ob.

Cl. Bb

42 *mf* *sweet, joyful*

Tp. Bb

Hn.

mp *joyful, stately, noble*

Chm.

mf *joyful, stately, noble*

Trgl.

Timp. (A, D, E)

42 *f* *joyful, gentle, flowing*

Fl. Solo.

ordinario

Vn. I

mf *bright, joyful*

Vln. II

pizz.

mf *sweet, joyful*

Vla.

pizz.

mf

Vc.

pizz.

mf

Cb.

mf

- Fl. (Flute):** Plays a melodic line with a long note at the start of the system.
- Ob. (Oboe):** Remains silent throughout this system.
- Hn. (Horn):** Plays a melodic line.
- Chm. (Chimpanzee):** Plays a melodic line, with a "to triangle" instruction at the end of the system.
- Trgl. (Triangle):** Remains silent throughout this system.
- Timp. (A, D, E) (Timpani):** Remains silent throughout this system.
- Fl. Solo. (Flute Soloist):** Plays a melodic line with a trill at the start of the system.
- Vn. I (Violin I):** Plays a melodic line.
- Vln. II (Violin II):** Plays a melodic line, marked "arco" (arco). A dashed line indicates a bow change.
- Vla. (Viola):** Plays a melodic line, marked "arco" (arco). A dashed line indicates a bow change.
- Vc. (Violoncello):** Plays a melodic line, marked "arco" (arco). A dashed line indicates a bow change.
- Cb. (Cello):** Plays a melodic line, marked "arco" (arco). A dashed line indicates a bow change.

F

52

Fl. *mf* light, graceful

Ob. *mf* light, graceful

Cl. Bb

Tp. Bb *mp* solemn, elegant, graceful as if dancing a baroque dance

Hn. *mp* solemn, elegant, graceful as if dancing a baroque dance

Chm.

Trgl. *f* bright, joyful

Timp. (A, D, E)

Fl. Solo. *ff* heroic, joyful, noble

Vn. I *mf* stately, noble

Vln. II *mf* stately, noble

Vla. *mf* rhythmic, confident but light, galant, noble

Vc. *mf* rhythmic, confident but light, galant, noble

Cb. *mf* stately, noble

56

Fl. *opening up and becoming more luminous and romantic*

Ob.

Cl. Bb *opening up and becoming more luminous and romantic*

56

Tp. Bb *opening up and becoming more luminous and romantic*

Hn. *opening up and becoming more luminous and romantic*

Chm.

Trgl.

Timp. (A, D, E)

56

Fl. Solo. *opening up and becoming more luminous and romantic*

56

Vn. I *opening up and becoming more luminous and romantic*

Vln. II *rhythmic, confident but light, galant, noble*

Vla.

Vc.

Cb. *pizz.*
rhythmic, graceful

G Più mosso (♩. = 56)

60

Fl. *f* light, graceful

Ob.

Cl. Bb

60

Tp. Bb

Hn. *mf* cantabile, sweet and graceful

Chm.

Trgl.

Timp. (A, D, E)

60

Fl. Solo. *ff* luminous, joyful, noble

60

Vn. I *f* cantabile, sweet and graceful

Vln. II *f* cantabile, sweet and graceful

Vla. *f* pizz.

Vc. *f* pizz.

Cb. *f* light, graceful

rit. **Ad lib, a bit more relaxed** (♩ = c. 40)
colle parte

64

Fl. *mf* bright, joyful

Ob. *f* bright, joyful

Cl. Bb *mf* bright, joyful

Tp. Bb heroic, noble

Hn.

Chm.

Trgl.

Timp. (A, D, E) *mf* stately, noble *p*

64

Fl. Solo. (Suggested: start slowly with rubato, gradually & capriciously getting back to tempo)

increasing intensity gradually

64

Vn. I *mp*

Vln. II *mp*

Vla. *arco* *mf* cantabile, sweet and graceful *mp*

Vc. *arco* *mf* cantabile, sweet and graceful *mp*

Cb. *mp* *arco*

H **Tempo primo, more majestic and stately** (♩. = 58)

69 Fl. *mf* bright, joyful

Ob. *mf* bright, joyful

Cl. Bb

69 Tp. Bb *mf* heroic, noble

Hn. *mf* heroic, noble

69 Chm.

Trgl. *f* bright, joyful

69 Timp. (A, D, E) *mf* heroic, noble

69 Fl. Solo. *ff* rhythmic, confident but light, galant, noble

69 Vn. I *mf* bright, joyful

Vln. II *mf* bright, joyful

Vla. *f* heroic, noble

Vc. *mf* bright, joyful

Cb. *f* bright, joyful

I

73

Fl.

Ob.

Cl. Bb
mf stately, noble

73

Tp. Bb

Hn.

73

Chm.

Trgl.

73

Timp. (A, D, E)

73

Fl. Solo.
fff heroic, noble

73

Vn. I
ordinario

Vln. II
ordinario

Vla.

73

Vc.
ff rhythmic, confident but light, galant, noble

Cb.

77

Fl.

Ob.

Cl. Bb

77

Tp. Bb

Hn.

77

Chm.

Trgl.

to chimes

77

Timp. (A, D, E)

mf

Fl. Solo.

77

Vn. I

Vln. II

ordinario

Vla.

Vc.

Cb.

81
Fl. *tr* *fp* *sfz*
Ob. *tr* *fp* *sfz*
Cl. Bb *tr* *fp* *sfz*
81
Tp. Bb *mf stately, noble* *fp* *sfz*
Hn. *mf stately, noble* *fp* *sfz*
81
Chm. *mf joyful, stately, noble* *f* L.V.
Trgl.
Timp. (A, D, E) *heroic, noble* *fp* *sfz*
81
Fl. Solo. *fp* *sfz*
81
Vn. I *mp joyful, stately, noble* *f* *fp* *sfz*
Vln. II *mp joyful, stately, noble* *f* *fp* *sfz*
Vla. *mp joyful, stately, noble* *ond.* *f* *fp* *sfz*
Vc. *mp joyful, stately, noble* *f* *fp* *sfz*
Cb. *mp joyful, stately, noble* *f* *fp* *sfz*

The Legend of the Noble Knight La Leyenda del Noble Caballero

by José Elizondo

V#20250220

The Legend of the Noble Knight

by José L. Elizondo

SOLOIST PART

Die Legende des edlen Ritters

- I. Unter dem Sternenhimmel des Rheins
- II. Die Nachtblume
- III. Loreleis Erlösung
- IV. Der Empfang des Helden

The Legend of the Noble Knight

- I. Under the Starry Sky of the Rhine
- II. The Night Flower
- III. Lorelei's Redemption
- IV. A Hero's Welcome

La Leyenda del Noble Caballero

- I. Bajo el cielo estrellado del Rin
- II. La flor nocturna
- III. La redención de Lorelai
- IV. La bienvenida del héroe

Music by José L. Elizondo

with quotes from

J. S. Bach's Gigue from his Cello Suite #6

& from Gregorian chant Dies Irae

Composition dedicated to Benedict Klöckner

Version for orchestra & flute soloist specially prepared for Cristian Suárez Guerra and Orquesta Sinfónica del Festival CLE Canarias

The Legend of the Noble Knight

La Leyenda del Noble Caballero

Music by José L. Elizondo
Poetic narration by Patricio F. Mendez
(based on an original story by the composer)

Under the starry night of the Rhine

Perfect stars, uneven path.
In between them: The Noble Knight,
wandering under the pure glow.

Rocks and cliffs do not faze him;
beauty in the unbounded cosmos does.
From the heights, he sees beyond the views.

His purpose, beyond definition.
His courage, beyond intention.
His kindness, beyond power.

Under the starry night of the Rhine,
the world is a better place because of him.

The night flower

Only one bloom, delicate and private.
Only for the worthy,
for those who understand.

A blue star in the land,
a piece of heaven in blossom.
The Night Flower
stirs awe in The Noble Knight.

... and it is over.

Without words, but it is all too clear.
Without resistance, but in one direction.
The petals gently glide back to Mother Earth.

Our hero honors the gift;
recovers the sacred whispers of color
and treasures them near his heart.

His quest, never ending.

Lorelei's redemption

Peerless beauty,
blinding with darkness.
Ancient legends warned
of wrath and despair.

Lorelei! Oh, Lorelei!
What great unfairness has befallen upon thee?
Who bound thee to suffering
so not even death could grant release?

Thy anguish now a bane upon the blameless.
Thy pain, the final breath of the virtuous.
Thou hast lost thy way.

Bajo el cielo estrellado del Rin

Las estrellas perfectas, el camino ríspido,
y entre ellos: El Noble Caballero
errando bajo el resplandor puro.

Ni rocas ni precipicios merecen su atención,
pero sí la belleza infinita del cosmos.
Desde lo alto, él ve más allá doquier llegan los ojos

Su propósito, más allá de cualquier definición.
Su coraje, más allá de cualquier intención.
Su bondad, más allá de cualquier fuerza.

Bajo el cielo estrellado del Rin,
El mundo es un mejor lugar gracias a él.

La flor nocturna

Tan sólo un brote, delicado e íntimo.
Sólo para los que lo merecen,
para los que entienden.

Una estrella azul en la tierra,
Una triza de cielo en retoño.
La flor nocturna
pasma de emoción al Noble Caballero

... y acaba tan pronto.

Sin palabras, que no hacen falta.
Sin resistencia, siempre cayendo.
Los pétalos vuelven a la Madre Tierra

Nuestro héroe honra este regalo;
Recoge los sagrados susurros de color
y los atesora en su pecho.

Su búsqueda, incesante.

La redención de Lorelei

Belleza sin par,
oscuridad fulgurante.
Leyendas de antaño alertaban
de furia y desolación.

¡Lorelei, O, ¡Lorelei!
¿Qué gran injusticia ha caído sobre ti?
¿Quién te ha condenado a sufrir así
que ni aún la muerte te ha liberado?

Tu angustia, un castigo a los inocentes.
Tu dolor, el último respiro de los honrados.
Has perdido tu sendero.

Come,
I bestow upon thee something precious:
a token of the night, the sun, and azure from mid-
day.

Hold it when it's dark
for it shall reveal the shapes.
Hold it when scared
for it shall bring assurance.
Hold it when vulnerable
for it shall unveil thy strength.

Triumph is not in the cold steel of the blade,
but in the warm embrace of compassion.

Lorelei, now unshackled and free,
memories and souls await your gentle visit.

A Hero's Welcome

Get out your best clothes!
Set flowers in windows and hair!
Ring the bells in the tower!
The Noble Knight is back home!

His stories, from faraway realms.
His tales, of magic and redemption.
His insight, further than what we fathom.

Let's celebrate him now that he's here!
Let's partake in his virtue tonight!

... and then,

surrounded by the ringing of bronze,
his shape shrinking against a swollen red sky,
the Noble Knight is on his path again.

His legend, ever growing.
His quest, never ending.

Ven,
Quiero darte un tesoro:
Un dechado de la noche, del sol, y el añil del mediodía.

Estréchalo en la oscuridad
pues te revelará las formas.
Estréchalo en el temor
pues te dará seguridad.
Estréchalo en tu debilidad
pues revelará tus fuerzas.

El triunfo no está en la fría hoja de acero,
Si no en el abrazo tibio de compasión.

Lorelei, eres libre ahora,
Almas y memorias esperan tu visita sutil.

La Bienvenida del Héroe

¡Ponte tus mejores galas!
¡Pon flores en los cabellos y las ventanas!
¡Que repiquen las campanas de la torre!
¡El Noble Caballero ha regresado!

Sus reportes, de reinos lejanos.
Sus historias, de magia y redención.
Su sagacidad, más allá de nuestro escrutinio.

¡Agasajémoslo mientras está aquí!
¡Regocijémonos en su probidad!

... y entonces,

Envuelto en el tañer del bronce,
Su silueta se encoje frente a un horizonte rojo sangre.
El Noble Caballero está nuevamente en camino.

Su leyenda, incomparable.
Su búsqueda, incesante

The Legend of the Noble Knight

I. Under the starry sky of the Rhine

Inspired by Benedict Klöckner's performances of the Gigue from J. S. Bach's Cello Suite #6

composed by José L. Elizondo
with quotes from J. S. Bach's Cello Suite #6

Reverent, stately (♩. = c. 44)

play appoggiatura very fast, before the beat

A With more energy (like a gentle horse trot) (♩. = 56)

I. Under the starry sky of the Rhine -p.2-

B

25

ff heroic, noble

28

ff heroic, noble

C More relaxed, serene, romantic (♩. = 50)

33

f lovingly, luminous, noble

37

f lovingly, luminous, noble

D Reverent, graceful

41

f reverent, graceful

45

f reverent, graceful

E With more energy (like a gentle horse trot) (♩. = 56)

49

ff heroic, noble

52

ff heroic, noble

I. Under the starry sky of the Rhine -p.3-

F More relaxed, luminous and bright (♩. = 50)

57

f luminous, joyful

Un po' ritenuto
(colla parte)

a tempo

60

confident, daring but elegant and noble luminous, joyful

63

G Serene, joyful

Un po' ritenuto
(colla parte)

65

ff cantabile, graceful, joyful confident, daring but elegant and noble

a tempo

69

cantabile, graceful, joyful

H Reverent, graceful (♩. = c. 44)

73

ff confident, daring but elegant and noble *mp* *ff* *mp*

75

f almost heroic

Flute
Soloist

I. Under the starry sky of the Rhine -p.4-

77  *ff* *passionate* *f* *graceful, like a Baroque dance*

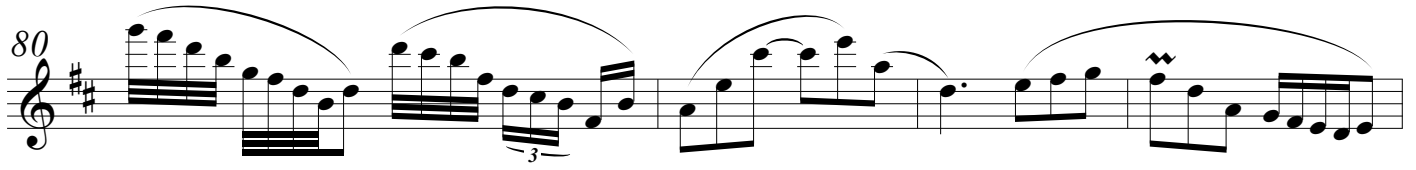
80  *mf* *passionate* *f* *graceful, like a Baroque dance*

84  *mf* *passionate* *f* *graceful, like a Baroque dance*

87  *mf* *passionate* *f* *graceful, like a Baroque dance*

I Serene, bright, romantic (♩. = 50)

90  *ff* *luminous, stately, noble*

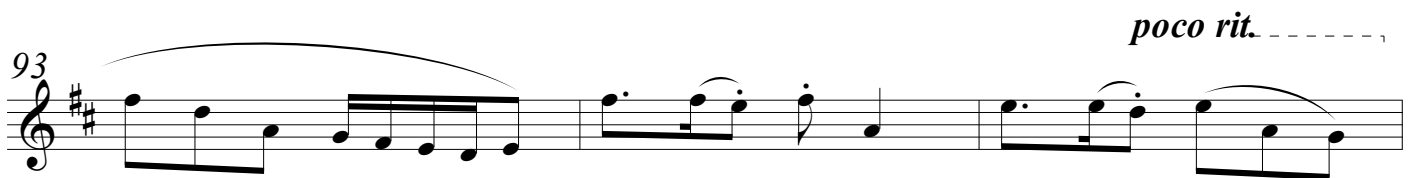
93  *poco rit.* -----

J Ad lib (♩. = c. 40)

(Suggested:
start slowly with rubato, gradually & capriciously getting back to tempo)

96  *increasing intensity gradually* -----

K With energy (*like a horse trot*), but stately and grand (♩. = 52 - 56)

ff rhythmic, confident, gallant, noble

confident, epic

fp < *sfz*
very dramatic

The Legend of the Noble Knight

II. The Night Flower

Inspired by the poem by Joseph Freiherr von Eichendorff

by José L. Elizondo

Andante moderato $\text{♩} = 74$

A *a tempo*

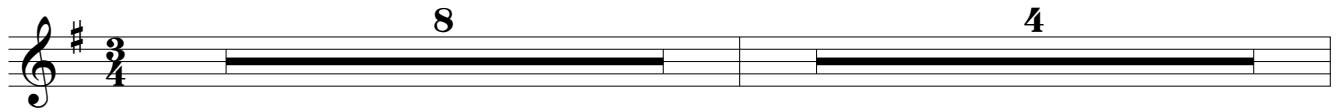

13

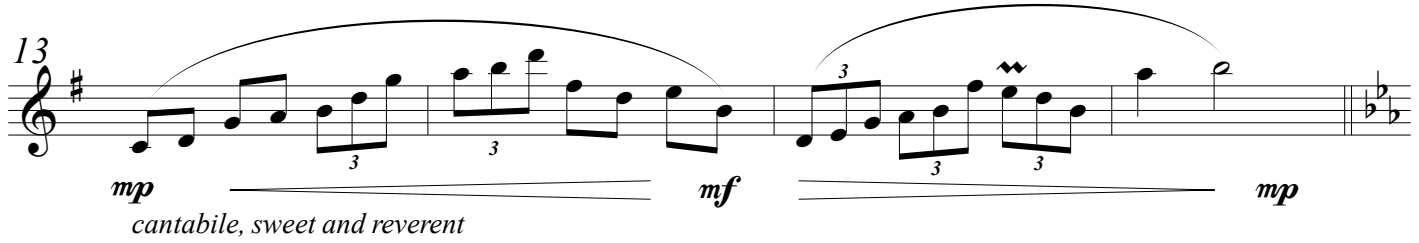

mp cantabile, sweet and reverent mf mp

B

17

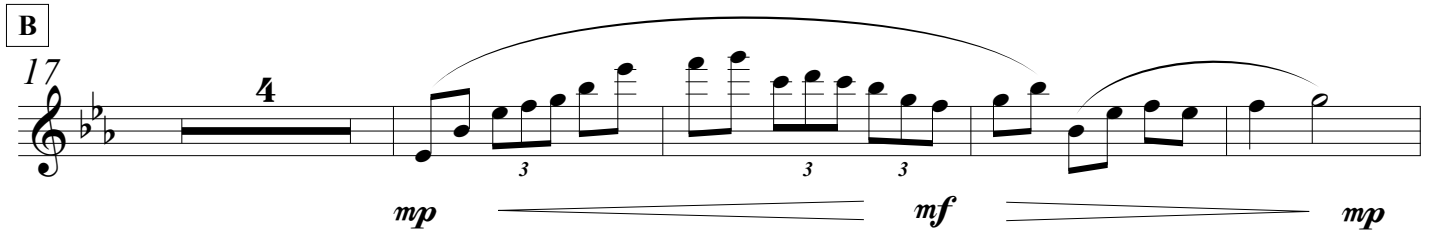

mp mf mp

C

25

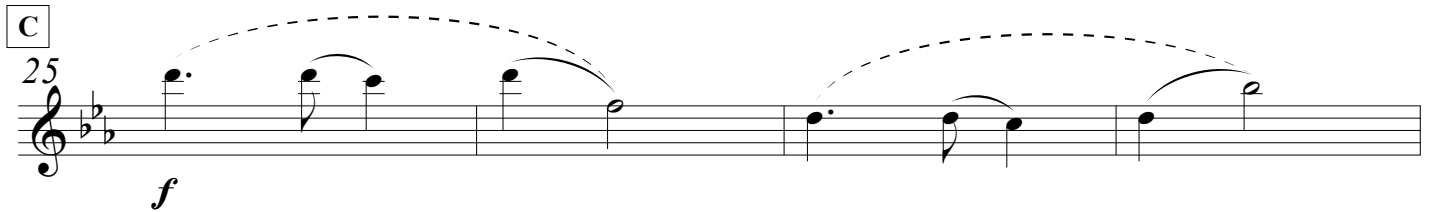

f

D

29

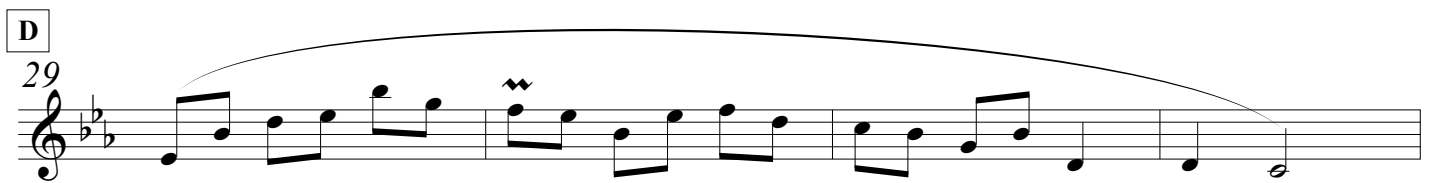

mf

33

mf

E

37

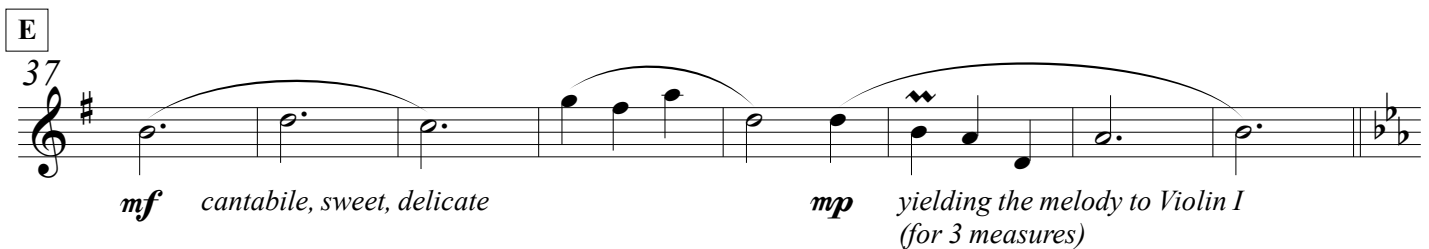

mf cantabile, sweet, delicate mp yielding the melody to Violin I (for 3 measures)

F
45

mf taking back the main melody

G
50

mp yielding the melody to Violin I (for 3 measures) *mf* (duet with Violin I)

H
57

f

I
63

mp *f* *ff* *f*
cantabile, very expressive

69

simile

75

J
81

8

K
89

cantabile, sweet and reverent
mf *f* *mf*

L
97

mf *f* *mf*

105

f

109

rit.-----

113

mf *very delicate*

The Legend of the Noble Knight

III. Lorelei's Redemption

Inspired in part by the poem *Waldesgespräch* by Joseph Freiherr von Eichendorff

composed by José L. Elizondo

with quotes from the Gregorian chant *Dies Irae*

Moderato, con bravura (♩ = 105) (♩. = 70)

8

mf rhythmic, confident, galant, noble

13

3 3 3 3

17

3 3 3 3

A

21

f rhythmic, confident, galant, noble

25

B

29

34

poco rit. -----

C

39

f solemn, noble

Flute
Soloist

III. Lorelei's Redemption -p.2-

accel. -----

43 

D Tempo primo (♩ = 105) (♩. = 70)

49 
f rhythmic, confident, galant, noble

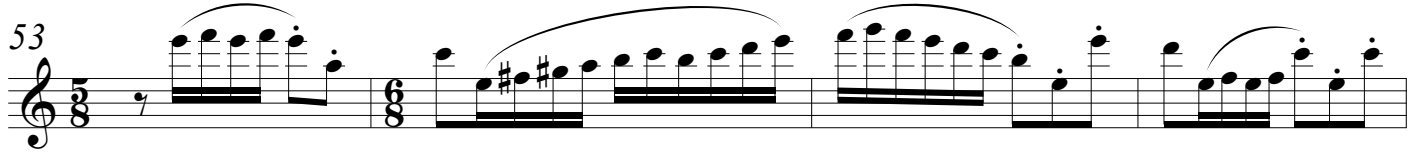
53 

rit. -----

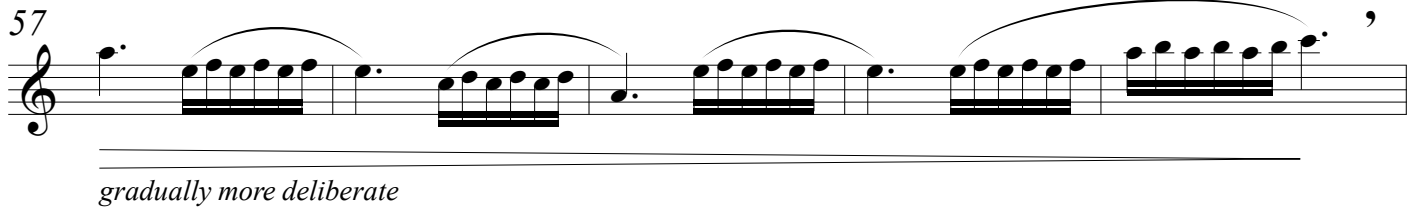
57 
gradually more deliberate

E Reverent (♩. = 56 - 60)

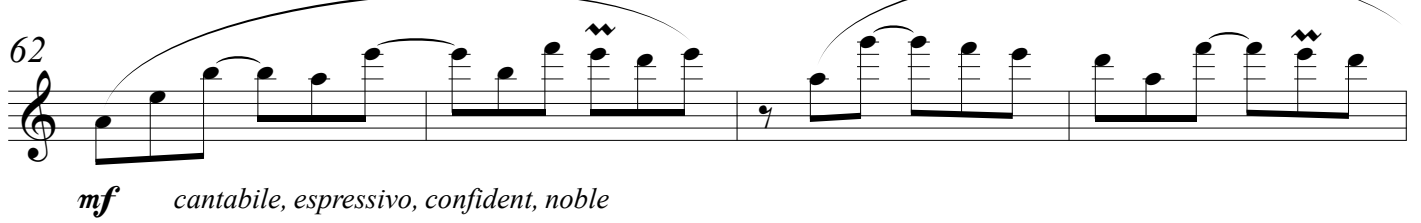
62 
mf cantabile, espressivo, confident, noble

66 

F *un po' più deciso*

70 
mf *un po' più deciso* *in dialogue with oboe melody*

poco rit. -----

75 

G *Ad libitum, capriccioso* (♩. = c. 44)

80

mf *cantabile, sweet and delicate*

85

accel.

mf *confident, graceful, gaining impetus*

H *Stately, grand, unhurried* (♩. = 66)

90

f *rhythmic, confident, galant, noble*

94

98

102

105

I More hopeful, becoming brighter and sweeter

109

f rhythmic, confident, galant, noble

113

J

117

serene, joyful, noble

121

125

poco rit. -----

ff

fp < *sffz*

The Legend of the Noble Knight

IV. A Hero's Welcome

by José L. Elizondo

Andante moderato (♩. = 58)

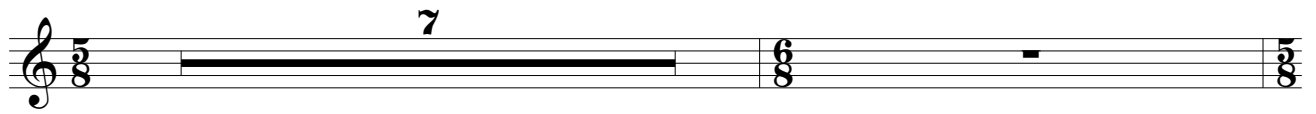

A

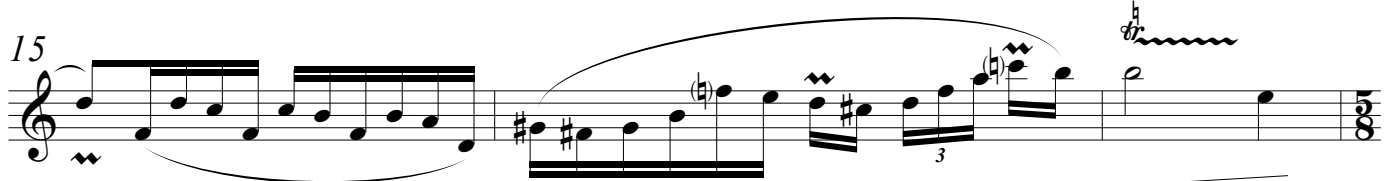
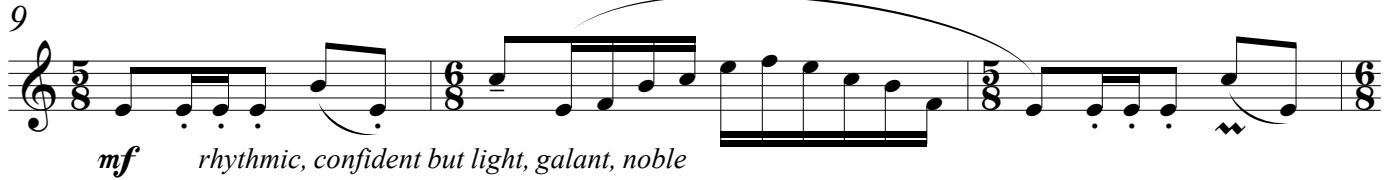

B

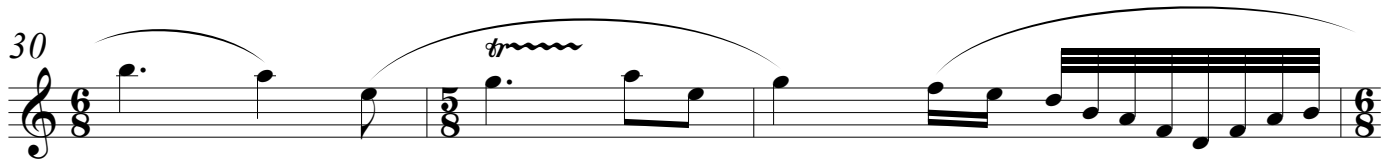
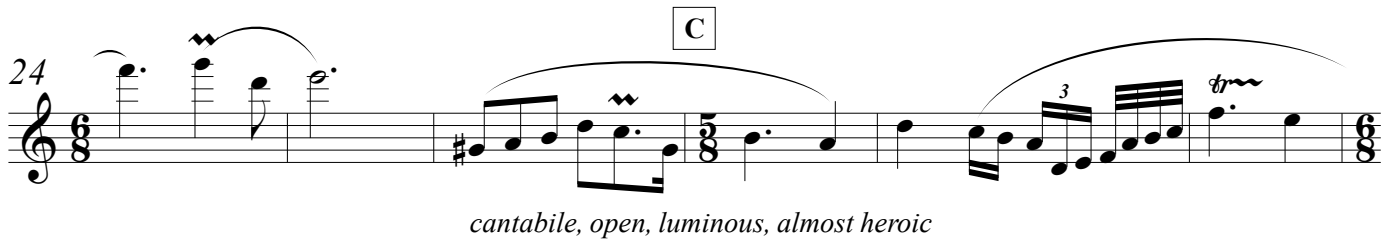

poco rit.

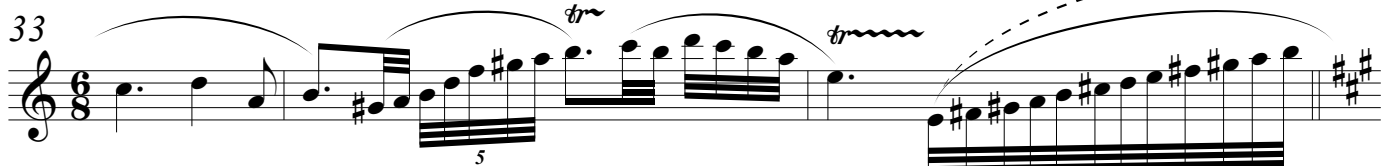

D Luminous and serene (♩. = 52)

36 

f joyful, open, luminous

40 

E

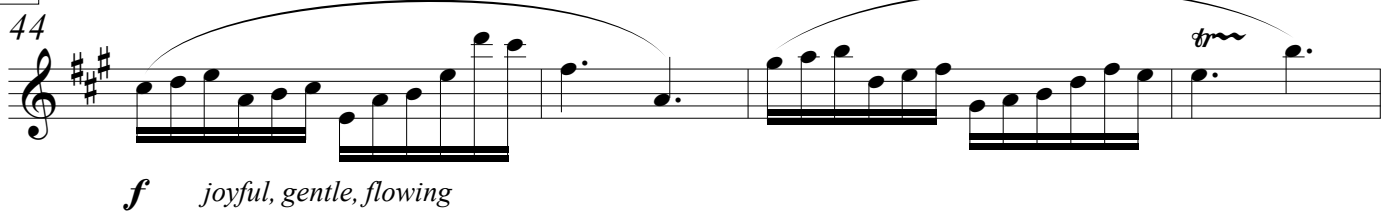
44 

f joyful, gentle, flowing

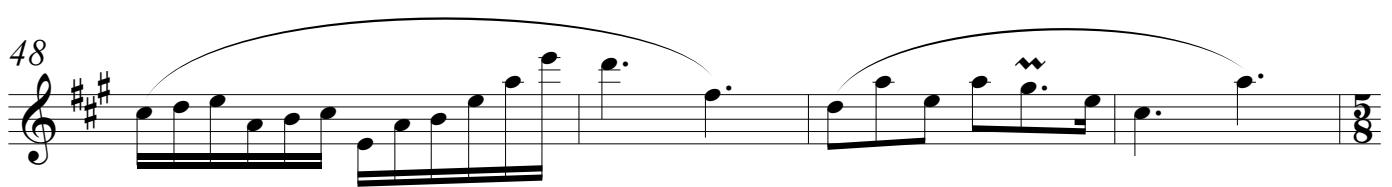
48 

F

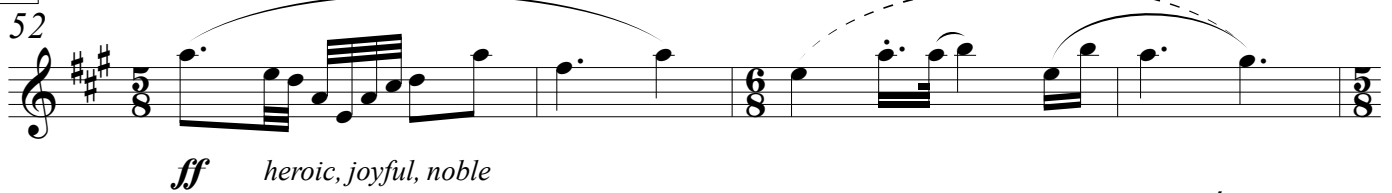
52 

ff heroic, joyful, noble

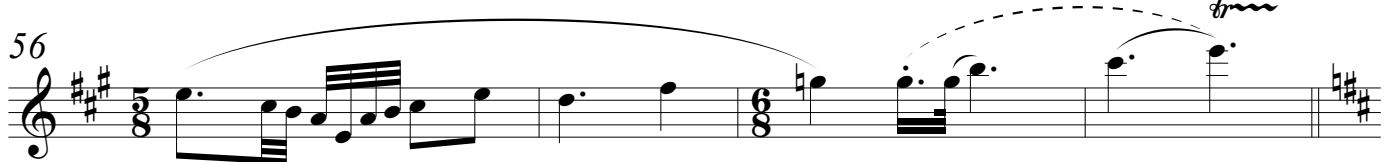
56 

G Più mosso (♩. = 56)

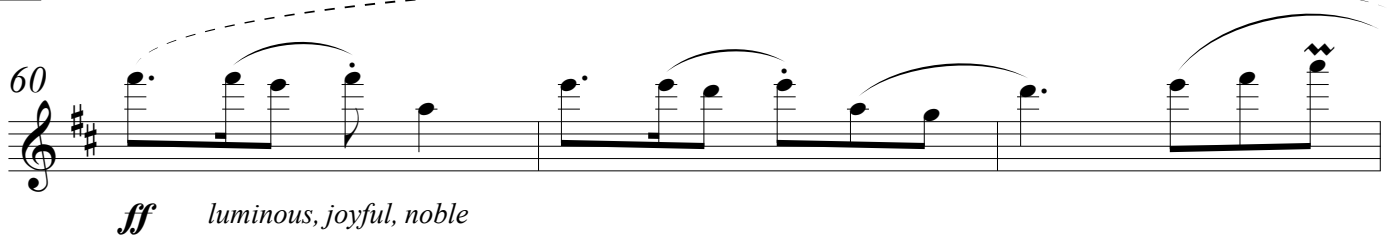
60 

ff luminous, joyful, noble

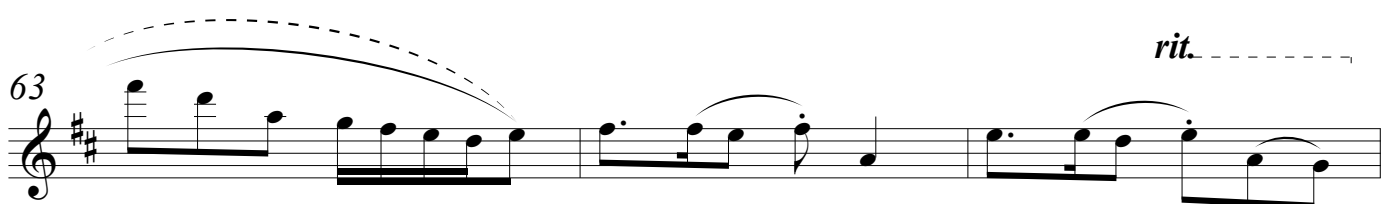
63 

rit.

IV. A Hero's Welcome -p.3-

Ad lib, a bit more relaxed (♩ = c. 40)

(Suggested:

start slowly with rubato, gradually & capriciously getting back to tempo)

66

67

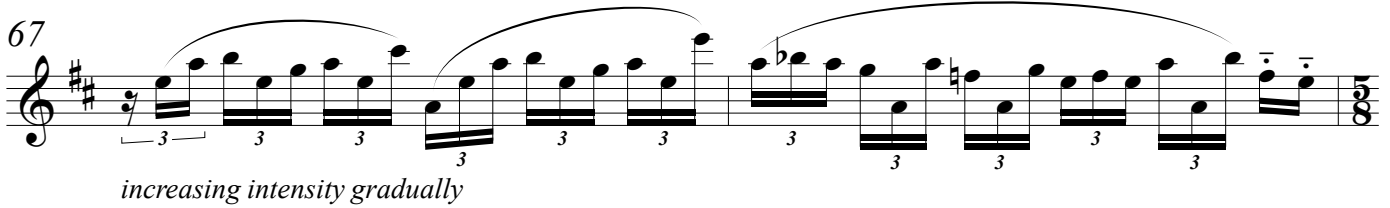

increasing intensity gradually

H **Tempo primo, more majestic and stately** (♩ = 58)

69

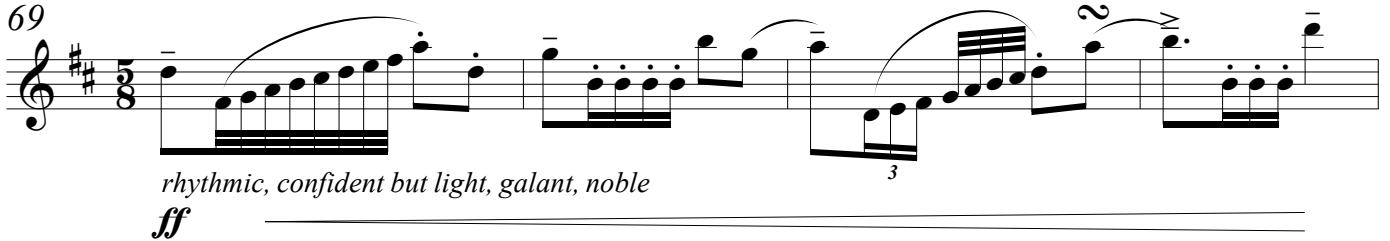

rhythmic, confident but light, galant, noble
ff

I
73

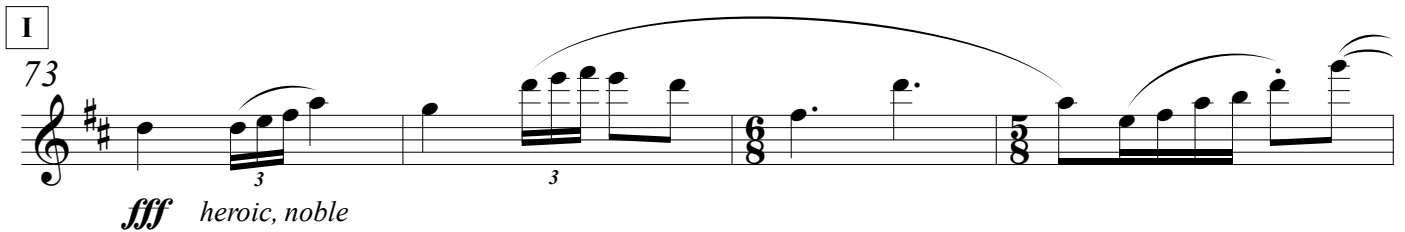

fff *heroic, noble*

77

81

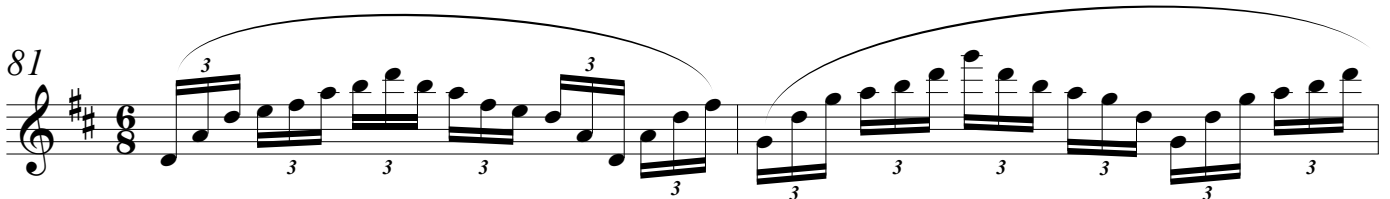

83

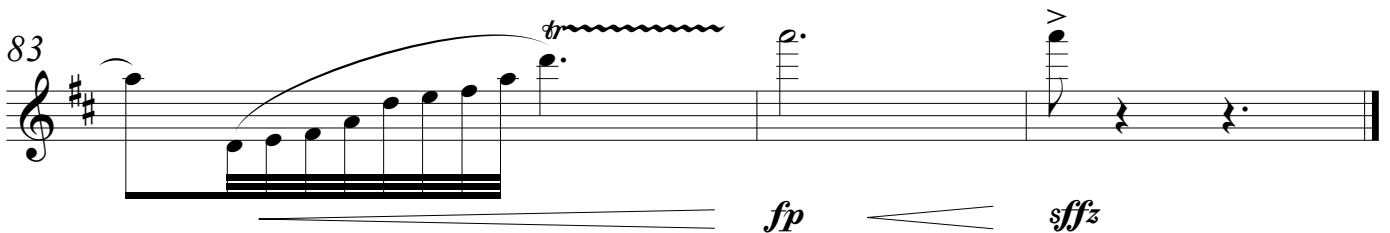

fp **fffz**

The Legend of the Noble Knight La Leyenda del Noble Caballero

by José Elizondo

V#20250220

The Legend of the Noble Knight

by José L. Elizondo

PARTS

Flute

Timpani

Oboe

Percussion:

Clarinet in Bb

Triangle & Chimes

Trumpet in Bb

Horn in F

Strings

NOTE: The soloist part is provided separately

Die Legende des edlen Ritters

- I. Unter dem Sternenhimmel des Rheins
- II. Die Nachtblume
- III. Loreleis Erlösung
- IV. Der Empfang des Helden

The Legend of the Noble Knight

- I. Under the Starry Sky of the Rhine
- II. The Night Flower
- III. Lorelei's Redemption
- IV. A Hero's Welcome

La Leyenda del Noble Caballero

- I. Bajo el cielo estrellado del Rin
- II. La flor nocturna
- III. La redención de Lorelai
- IV. La bienvenida del héroe

Music by José L. Elizondo

with quotes from

J. S. Bach's Gigue from his Cello Suite #6

& from Gregorian chant Dies Irae

Composition dedicated to Benedict Klöckner

Version for orchestra & flute soloist specially prepared for Cristian Suárez Guerra and Orquesta Sinfónica del Festival CLE Canarias

The Legend of the Noble Knight

I. Under the starry sky of the Rhine

Inspired by Benedict Klöckner's performances of the Gigue from J. S. Bach's Cello Suite #6

composed by José L. Elizondo

with quotes from J. S. Bach's Cello Suite #6

Reverent, stately (♩. = c. 44)

Flute Soloist

14

A With more energy (like a gentle horse trot) (♩. = 56)

17

mf light but suspenseful

21

B

25

mp

29

C More relaxed, serene, romantic (♩. = 50)

Flute Soloist

33

D Reverent, graceful

41

f tenderly, a bit melancholic

E With more energy (like a gentle horse trot) (♩. = 56)

mf light but suspenseful

F More relaxed, luminous and bright (♩. = 50)

Un po' ritenuto
(colla parte)

G Serene, joyful

Un po' ritenuto
(colla parte)

a tempo

Horn in F -----

f light, graceful, joyful

a tempo

confident, daring but elegant and noble

H Reverent, graceful (♩. = c. 44)

Flute Soloist -----

mf

I Serene, bright, romantic (♩. = 50)

Horn in F -----

f light, graceful, joyful

poco rit. -----

mf

J Ad lib (♩. = c. 40)

Flute Soloist -----

K With energy (like a horse trot), but stately and grand (♩. = 52 - 56)

mf light but suspenseful

fp *sfz*

Flute

The Legend of the Noble Night
II. The Night Flower

by José L. Elizondo

—T A C E T—

The Legend of the Noble Knight

III. Lorelei's Redemption

Inspired in part by the poem *Waldesgespräch* by Joseph Freiherr von Eichendorff

composed by José L. Elizondo

with quotes from the Gregorian chant *Dies Irae*

Moderato, con bravura (♩ = 105) (♩. = 70)

Flute Soloist

8

13

p light, mysterious, suspenseful, sinister

A

Oboe

21

B

29

f light, suspenseful

33

poco rit.

C

Stately, grand, unhurried (♩. = 66)

39

D

Tempo primo (♩ = 105) (♩. = 70)

49

E

Reverent (♩. = 56 - 60)

62

F

G *Ad libitum, capriccioso* (♩. = c. 44)
colle parte

Flute Soloist

80

83

mf light *accel.*

H *Stately, grand, unhurried* (♩. = 66)

Violin I

90

98

f *sorrowful, solemn*

102

I *More hopeful, becoming brighter and sweeter*

(A)

109

f *warm, melancholic*

J

poco rit.

117

f *light, sweet* *f* *serene, joyful, noble* *fp* < *sfz*

The Legend of the Noble Knight

IV. A Hero's Welcome

by José L. Elizondo

Andante moderato (♩. = 58)

mp *mf* *mp*
light, graceful

A

9

Flute Soloist

mp

B

18

mf sweet, graceful

C

27

mf

D

Luminous and serene (♩. = 52)

f joyful, open, luminous

E

44

mf sweet, joyful

F

52 Flute Soloist

mf light, graceful

56

opening up and becoming more luminous and romantic

G

Più mosso (♩. = 56)

60

f light, graceful

Ad lib, a bit more relaxed (♩. = c. 40)
colle parte

64

mf bright, joyful

H

Tempo primo, more majestic and stately (♩. = 58)

69

mf bright, joyful

I

73

77

81

fp *sfz*

The Legend of the Noble Knight

I. Under the starry sky of the Rhine

Inspired by Benedict Klöckner's performances of the Gigue from J. S. Bach's Cello Suite #6

composed by José L. Elizondo
with quotes from J. S. Bach's Cello Suite #6

Reverent, stately (♩. = c. 44)

16

A With more energy (*like a gentle horse trot*) (♩. = 56)

Flute -----

17

B Flute -----

25

Flute -----

29

C More relaxed, serene, romantic (♩. = 50)

Flute Soloist -----

33

D Reverent, graceful

41

45

E With more energy (like a gentle horse trot) (♩. = 56)

mf light but suspenseful

F More relaxed, luminous and bright (♩. = 50)

Un po' ritenuto
(colla parte)

a tempo

Flute

G Serene, joyful

f sweet, light and graceful

Un po' ritenuto
(colla parte)

a tempo

H Reverent, graceful (♩. = c. 44)

Flute Soloist

mp

mp

I Serene, bright, romantic (♩. = 50)

mf

J Ad lib (♩. = c. 40)

Flute Soloist

K With energy (like a horse trot), but stately and grand (♩. = 52 - 56)

mf light but suspenseful

fp  *sffz*

Oboe

The Legend of the Noble Night
II. The Night Flower

by José L. Elizondo

—T A C E T—

The Legend of the Noble Knight

III. Lorelei's Redemption

Inspired in part by the poem *Waldesgespräch* by Joseph Freiherr von Eichendorff

composed by José L. Elizondo

Moderato, con bravura (♩ = 105) (♩. = 70)

with quotes from the Gregorian chant *Dies Irae*

Flute Soloist

p light, mysterious, suspenseful, sinister

A

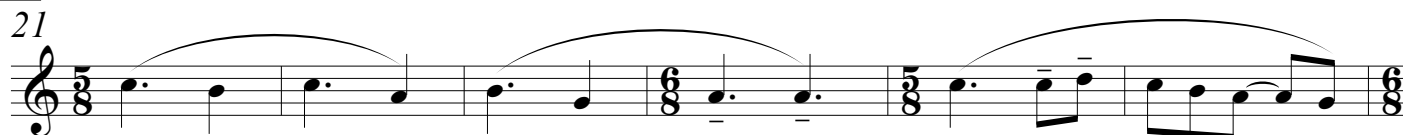

ff sorrowful, solemn

B

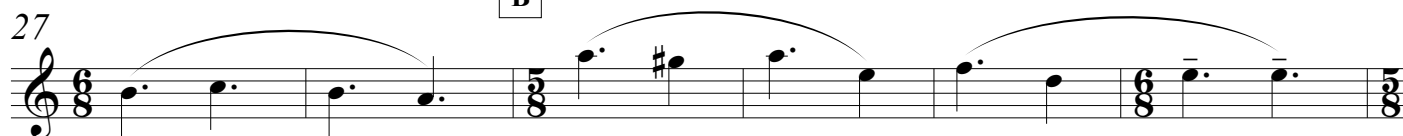

ff sorrowful, solemn

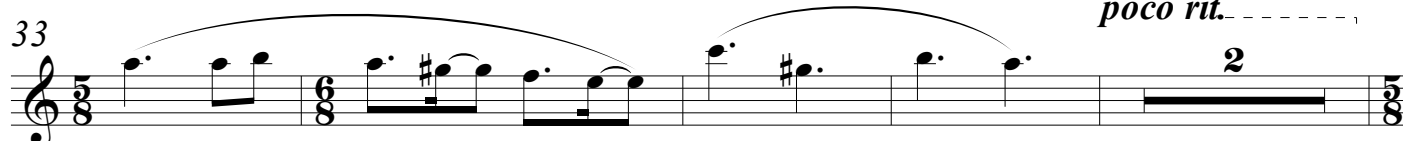

poco rit.

C

Stately, grand, unhurried (♩. = 66)

Clarinet in Bb

accel.

like a sinister, evil cackle (laughter)

mf

D

Tempo primo (♩ = 105) (♩. = 70)

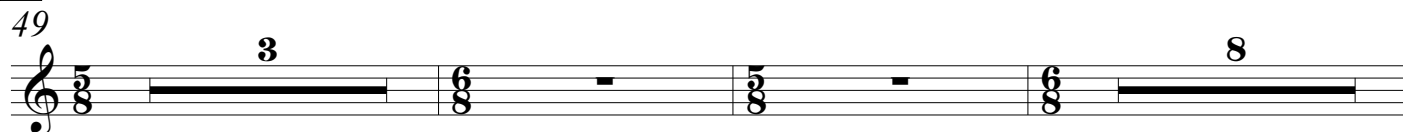

III. Lorelei's Redemption -p.2-

E Reverent (♩. = 56 - 60)

Flute Soloist

62

f

F

70

a bit agitated at first, but gradually becoming more serene

74

in dialogue with cello solo melody

77

poco rit.

G Ad libitum, capriccioso (♩. = c. 44)

colle parte

Flute

accel.

80

mp sotto voce

H Stately, grand, unhurried (♩. = 66)

90

Flute

102

mf

I More hopeful, becoming brighter and sweeter

109

f warm, melancholic

J

Flute

poco rit.

117

serene, joyful, noble

mf *fp* *ffz*

The Legend of the Noble Knight

IV. A Hero's Welcome

by José L. Elizondo

Andante moderato (♩. = 58)

A

mp *mf* *mp*
light, graceful

10

p *mp* *p* *p* *mp* *p*
mysterious, like a gentle gust of wind after a storm

B

14

mp sweet, graceful

C

22

mp

29

mp

D Luminous and serene (♩. = 52)

36

mp joyful, open, luminous

E

41

mp

F

52

Flute Soloist

mf light, graceful

G Più mosso (♩. = 56)

56

Ad lib, a bit more relaxed (♩. = c. 40)

rit. colle parte

64

f bright, joyful *mp*

H

Tempo primo, more majestic and stately (♩. = 58)

69

mf bright, joyful

I

73

80

fp < *sfz*

The Legend of the Noble Knight

I. Under the starry sky of the Rhine

Inspired by Benedict Klöckner's performances of the Gigue from J. S. Bach's Cello Suite #6

composed by José L. Elizondo

with quotes from J. S. Bach's Cello Suite #6

Reverent, stately (♩. = c. 44)

16

A With more energy (like a gentle horse trot) (♩. = 56)

Flute

17

mf light but suspenseful

21

B

25

mp

29

C More relaxed, serene, romantic (♩. = 50)

Flute Soloist

33

D Reverent, graceful

41

mf tenderly, a bit melancholic

45

mf *p*

E With more energy (like a gentle horse trot) (♩. = 56)

49 *mf* stately, noble

53

F More relaxed, luminous and bright (♩. = 50)

Un po' ritenuto
(colla parte)

57 **3**

a tempo

Flute

61 **2**

G Serene, joyful

Un po' ritenuto *a tempo*
(colla parte)

65 **4**

mp sweet, light and graceful

H Reverent, graceful (♩. = c. 44) Flute Soloist

73 **9**

84 *mp*

I Serene, bright, romantic (♩. = 50)

mp *light, graceful, joyful* *poco rit.*

J Ad lib (♩. = c. 40)

Flute Soloist

96

K With energy (like a horse trot), but stately and grand (♩. = 52 - 56)

mf *stately, noble* *fp* *sffz*

Clarinet in Bb

The Legend of the Noble Night
II. The Night Flower

by José L. Elizondo

—T A C E T—

The Legend of the Noble Knight

III. Lorelei's Redemption

Inspired in part by the poem *Waldesgespräch* by Joseph Freiherr von Eichendorff

composed by José L. Elizondo

with quotes from the Gregorian chant *Dies Irae*

Moderato, con bravura (♩ = 105) (♩. = 70)

Flute -----

12 4

p light, mysterious,
suspenseful, sinister

A

Oboe -----

21 3 6

B

29 6

f sorrowful, solemn

C

Stately, grand, unhurried (♩. = 66)

39 6

f seductive but sorrowful

D

Tempo primo (♩ = 105) (♩. = 70)

49 3 6 8

accel. -----

E Reverent (♩. = 56 - 60) **F**

62

G Ad libitum, capriccioso (♩. = c. 44)

80

H Stately, grand, unhurried (♩. = 66)

90

101

Oboe

I More hopeful, becoming brighter and sweeter

109

mf warm, melancholic *f*

J

115

mf *f* stately, noble

121

Flute

poco rit.

serene, joyful, noble *mf* *fp* *sfz*

The Legend of the Noble Knight

IV. A Hero's Welcome

by José L. Elizondo

Andante moderato (♩. = 58)

mp < *mf* > *mp* < *mf* > *mp*
light, graceful

A

9

p < *mp* > *p* *p* < *mp* > *p*
mysterious, like a gentle gust of wind after a storm

B

mp *sweet, graceful*

C

mp

D

Luminous and serene (♩. = 52)

mp *joyful, open, luminous*

E

mf *sweet, joyful*

F

52

mf light, graceful

56

opening up and becoming more luminous and romantic

G

Più mosso (♩. = 56)

rit. -----

Ad lib, a bit more relaxed (♩. = c. 40)

Oboe -----

colle parte

60

mf bright, joyful

H

Tempo primo, more majestic and stately (♩. = 58)

69

I

73

mf stately, noble

77

81

fp < *sfz*

The Legend of the Noble Knight

I. Under the starry sky of the Rhine

Inspired by Benedict Klöckner's performances of the Gigue from J. S. Bach's Cello Suite #6

composed by José L. Elizondo
with quotes from J. S. Bach's Cello Suite #6

Reverent, stately (♩. = c. 44)

Flute Soloist

A With more energy (like a gentle horse trot) (♩. = 56)

B

C More relaxed, serene, romantic (♩. = 50)

D Reverent, graceful

Flute Soloist

E With more energy (*like a gentle horse trot*) (♩. = 56)

49

mf heroic, noble

54

F More relaxed, luminous and bright (♩. = 50)

Un po' ritenuto
(colla parte)

57

a tempo

G Serene, joyful

Un po' ritenuto
(colla parte)

61

H Reverent, graceful (♩. = c. 44)

I Serene, bright, romantic (♩. = 50)

73

J Ad lib (♩. = c. 40)

Flute Soloist

96

K With energy (*like a horse trot*), but stately and grand (♩. = 52 - 56)

99

mf heroic, noble

103

fp — *sfz*

Trumpet in Bb

The Legend of the Noble Night
II. The Night Flower

by José L. Elizondo

—T A C E T—

The Legend of the Noble Knight

III. Lorelei's Redemption

Inspired in part by the poem *Waldesgespräch* by Joseph Freiherr von Eichendorff

composed by José L. Elizondo

with quotes from the Gregorian chant *Dies Irae*

Moderato, con bravura (♩ = 105) (♩. = 70)

20

A

21

B

29

C

Stately, grand, unhurried (♩. = 66)

39

D

Tempo primo (♩ = 105) (♩. = 70)

49

E

Reverent (♩. = 56 - 60)

62

F

G

Ad libitum, capriccioso (♩. = c. 44)

80

H Stately, grand, unhurried (♩. = 66)

90

3 2 2

98

3 6

I More hopeful, becoming brighter and sweeter

109

3 2 2

J

117

Horn in F

mf stately, noble

123

poco rit.

mp *f* *fp* *sfz*

The Legend of the Noble Knight

IV. A Hero's Welcome

by José L. Elizondo

Andante moderato (♩ = 58)

A

Flute Soloist

B

mp delicate, noble

C

mp

D

Luminous and serene (♩ = 52)

Flute Soloist

mp

E

mp joyful, open, luminous

F

52

mp solemn, elegant, graceful as if dancing a baroque dance stately, noble

G Più mosso (♩. = 56)

56

opening up and becoming more luminous and romantic

rit. ----- Ad lib, a bit more relaxed (♩. = c. 40)
colle parte

65

heroic, noble

H

Tempo primo, more majestic and stately (♩. = 58)

69

mf heroic, noble

I

73

79

mf stately, noble

fp < *sfz*

The Legend of the Noble Knight

I. Under the starry sky of the Rhine

Inspired by Benedict Klöckner's performances of the Gigue from J. S. Bach's Cello Suite #6

composed by José L. Elizondo

with quotes from J. S. Bach's Cello Suite #6

Reverent, stately (♩. = c. 44)

Flute Soloist

A With more energy (like a gentle horse trot) (♩. = 56)

mf heroic, noble

B

mp stately, noble

C More relaxed, serene, romantic (♩. = 50)

mf sweet, noble

D Reverent, graceful

mp like a fanfare

E With more energy (like a gentle horse trot) (♩. = 56)

mf stately, noble

F More relaxed, luminous and bright (♩. = 50)

Un po' ritenuto
(colla parte)

Flute

a tempo

61 **2**

G Serene, joyful **Un po' ritenuto**
(colla parte)

65

mf luminous, stately, noble

69 *a tempo*

H Reverent, graceful (♩. = c. 44)

Flute Soloist

73 **14**

I Serene, bright, romantic (♩. = 50)

90

mf luminous, stately, noble

J Ad lib (♩. = c. 40)

poco rit.

Flute Soloist

94

97

K With energy (like a horse trot), but stately and grand (♩. = 52 - 56)

99

mf stately, noble

fp *sffz*

Horn in F

The Legend of the Noble Night
II. The Night Flower

by José L. Elizondo

—T A C E T—

The Legend of the Noble Knight

III. Lorelei's Redemption

Inspired in part by the poem *Waldesgespräch* by Joseph Freiherr von Eichendorff

composed by José L. Elizondo

with quotes from the Gregorian chant *Dies Irae*

Moderato, con bravura (♩ = 105) (♩. = 70)

Flute Soloist

12

mf stately, noble

A

21

B

29

C Stately, grand, unhurried (♩. = 66)

39

D Tempo primo (♩ = 105) (♩. = 70)

49

E Reverent (♩. = 56 - 60)

62

F

G *Ad libitum, capriccioso* (♩. = c. 44)

80 10

H *Stately, grand, unhurried* (♩. = 66)

90

Oboe -----

102

I *More hopeful, becoming brighter and sweeter*

109

mf > >

warm, melancholic

J Flute Soloist -----

117

f *stately, noble* *mf*

poco rit. -----

123

mp *f* *f* *fp* *sfz*

The Legend of the Noble Knight

IV. A Hero's Welcome

by José L. Elizondo

Andante moderato (♩ = 58)

A

Flute Soloist -----

B

C

D

Luminous and serene (♩ = 52)

Flute Soloist -----

E

F

52

mp solemn, elegant, graceful as if dancing a baroque dance

G

Più mosso (♩. = 56)

56

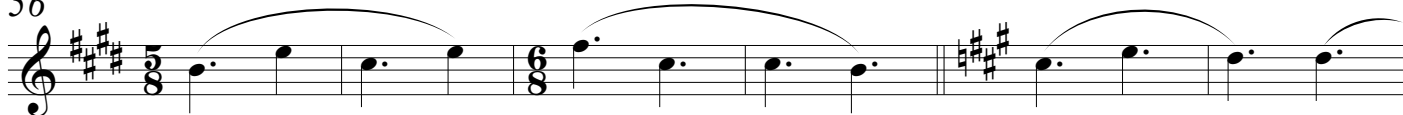

opening up and becoming more luminous and romantic

mf cantabile, sweet and graceful

62

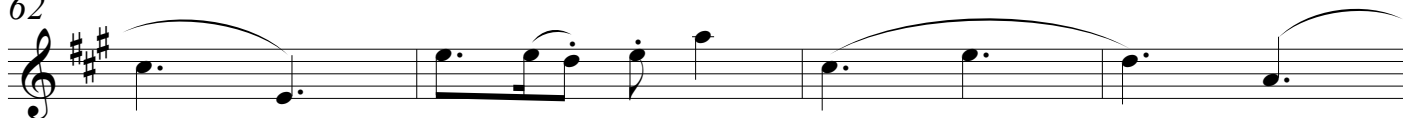

rit.-----

Ad lib, a bit more relaxed (♩. = c. 40)

colle parte

66

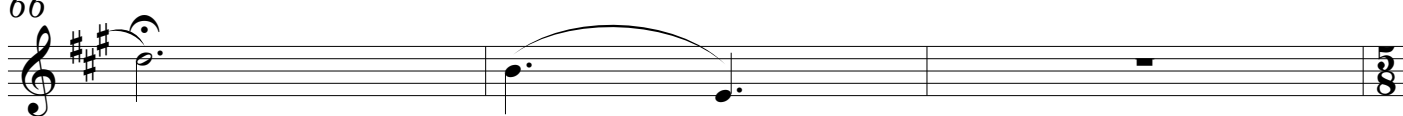

H

Tempo primo, more majestic and stately (♩. = 58)

I

69

mf heroic, noble

74

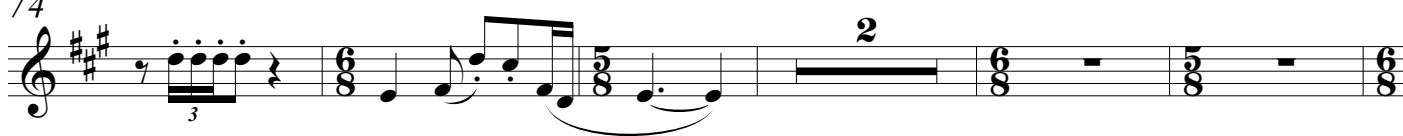

81

mf stately, noble

fp < *sfz*

Timpani (D, A, B)
& Triangle

The Legend of the Noble Knight

I. Under the starry sky of the Rhine

Inspired by Benedict Klöckner's performances of the Gigue from J. S. Bach's Cello Suite #6

composed by José L. Elizondo
with quotes from J. S. Bach's Cello Suite #6

Reverent, stately (♩. = c. 44)

Timpani (G, A, B, D)

Triangle

p mysterious and suspenseful

NOTE: Play the triangle with the tip of the beater to get a sweet, sparkling sound.
Unless explicitly indicated otherwise, triangle notes are "l. v."

11

Timpani (G, A, B, D)

Trgl.

pp *mf* *p*

A With more energy (like a gentle horse trot) (♩. = 56)

17

Timpani (G, A, B, D)

Trgl.

mp stately, noble *mf*

21

Timpani (G, A, B, D)

Trgl.

mp

Timpani (D, A, B)
& Triangle

I. Under the starry sky of the Rhine -p.2-

B

25

Timp. (G, A, B, D) *mp* *mf*

Trgl.

29

Timp. (G, A, B, D) *mp*

Trgl.

C More relaxed, serene, romantic (♩. = 50)

33

Timp. (G, A, B, D)

Trgl. *f* sweet, shimmering

D Reverent, graceful

41

Timp. (G, A, B, D) *mp*

Trgl.

Flute Soloist

E With more energy (like a gentle horse trot) (♩. = 56)

49

Timp. (G, A, B, D) *mf* *f* *mf*

Trgl.

Timpani (D, A, B)
& Triangle

I. Under the starry sky of the Rhine -p.3-

F More relaxed, luminous and bright (♩. = 50)

55

Timp. (G, A, B, D)

Trgl.

mf sweet, shimmering

Un po' ritenuto *a tempo*

60 (colla parte)

Timp. (G, A, B, D)

Trgl.

pp

G Serene, joyful

Un po' ritenuto
(colla parte)

65

Timp. (G, A, B, D)

Trgl.

mp sweet, noble

pp

a tempo

69

Timp. (G, A, B, D)

Trgl.

mp

H Reverent, graceful (♩. = c. 44)

73

Timp. (G, A, B, D)

Trgl.

mf

Timpani (D, A, B)
& Triangle

I. Under the starry sky of the Rhine -p.4-

Flute Soloist -----

83

Timp. (G, A, B, D)

Trgl.

I Serene, bright, romantic (♩. = 50)

89

Timp. (G, A, B, D)

Trgl.

p \curvearrowright *mf* heroic, noble

f

J Ad lib (♩. = c. 40)

95

Timp. (G, A, B, D)

Trgl.

poco rit. -----

colle parte

mp \curvearrowright

K With energy (like a horse trot), but stately and grand (♩. = 52 - 56)

99

Timp. (G, A, B, D)

Trgl.

mf stately, noble

mf joyful

103

Timp. (G, A, B, D)

Trgl.

(muffle right away)

fp \curvearrowright *sffz*

Timpani
Triangle / Chimes

The Legend of the Noble Night

II. The Night Flower

by José L. Elizondo

– T A C E T –

Timpani (D, E, A)
& Triangle

The Legend of the Noble Knight

III. Lorelei's Redemption

Inspired in part by the poem *Waldesgespräch* by Joseph Freiherr von Eichendorff

composed by José L. Elizondo

with quotes from the Gregorian chant *Dies Irae*

Moderato, con bravura (♩ = 105) (♩. = 70)

4

Timpani (A, D, E)

Triangle

NOTE: Play the triangle with the tip of the beater to get a sweet, sparkling sound. Unless explicitly indicated otherwise, triangle notes are "l. v."

7

Flute Soloist

Timpani (A, D, E)

Trgl.

12

Timpani (A, D, E)

Trgl.

mf stately, noble

subito *pp* < *mf*

A

21

Timpani (A, D, E)

Trgl.

2

B

29

Timpani (A, D, E)

Trgl.

3

5

Timpani (D, E, A)
& Triangle

III. Lorelei's Redemption -p.2-

C Stately, grand, unhurried (♩. = 66)

39

Timpani (A, D, E) and Triangle part for measures 39-42. The timpani part is in bass clef with a 5/8 time signature. The triangle part is in a 5/8 time signature. Both parts feature a series of sustained notes with a '2' above the staff, indicating a two-measure rest.

43

Clarinet in Bb

accel.

Timpani (A, D, E) and Triangle part for measures 43-48. The timpani part is in treble clef with a 5/8 time signature. The triangle part is in a 5/8 time signature. The timpani part features a melodic line with a crescendo leading to a *pp* dynamic. The triangle part has a series of rests.

D Tempo primo (♩ = 105) (♩. = 70)

49

Timpani (A, D, E) and Triangle part for measures 49-54. The timpani part is in bass clef with a 5/8 time signature. The triangle part is in a 5/8 time signature. The timpani part features a melodic line with a *mf* dynamic and the instruction *suspenseful, sinister*. The triangle part has a series of rests.

55

rit.

Timpani (A, D, E) and Triangle part for measures 55-58. The timpani part is in bass clef with a 5/8 time signature. The triangle part is in a 5/8 time signature. The timpani part features a melodic line with a *rit.* instruction. The triangle part has a series of rests.

E Reverent (♩. = 56 - 60)

62

Timpani (A, D, E) and Triangle part for measures 62-68. The timpani part is in bass clef with a 5/8 time signature. The triangle part is in a 5/8 time signature. The timpani part has a series of rests. The triangle part features a series of notes with a *mp* dynamic.

Timpani (D, E, A)
& Triangle

III. Lorelei's Redemption -p.3-

F

Flute Soloist

70

4

Timp. (A, D, E)

Trgl.

G

poco rit.

Ad libitum, capriccioso (♩. = c. 44)
colle parte

77

9

Timp. (A, D, E)

Trgl.

mp tender, noble

p

H

Stately, grand, unhurried (♩. = 66)

Flute Soloist

90

2

Timp. (A, D, E)

Trgl.

96

pp

mp

stately, noble

Timp. (A, D, E)

Trgl.

mp

102

Timp. (A, D, E)

Trgl.

I More hopeful, becoming brighter and sweeter

109

Timpani (A, D, E) *mp*

Trgl.

113

Timpani (A, D, E)

Trgl. *mf* serene, joyful, noble

J

117

Timpani (A, D, E)

Trgl. *mf*

poco rit. -----

123

Timpani (A, D, E) *mf* *fp* *sffz* L.V.

Trgl. *f*

The Legend of the Noble Knight

IV. A Hero's Welcome

by José L. Elizondo

*NOTE: The chimes and the triangle are written so they can be played by the same person, if necessary.
Play the triangle with the tip of the beater to get a sweet, sparkling sound.
Unless explicitly indicated otherwise, triangle notes are "l. v."*

Andante moderato (♩. = 58)

A

Timpani (A, D, E)
Triangle
Chimes

Flute Soloist

14

Timp. (A, D, E)
Trgl.
Chm.

Flute Soloist

B

18

Timp. (A, D, E)
Trgl. to chimes
Chm.

Flute Soloist

C

24

Timp. (A, D, E)
Chm.

Flute Soloist

31

poco rit. - - - -

Timp. (A, D, E)

Chm.

mf > *p* *mf* > *p*

D Luminous and serene (♩. = 52)

36

Timp. (A, D, E)

Chm.

mp

mf joyful, stately, noble

E
44

Timp. (A, D, E)

Chm.

F

50

Timp. (A, D, E)

Trgl.

Chm.

to triangle

f bright, joyful

56

Timp. (A, D, E)

Trgl.

G Più mosso (♩. = 56) *rit.* -----

60 3 3 Flute Soloist -----

Timp. (A, D, E)

Trgl.

Ad lib, a bit more relaxed (♩. = c. 40)

66

Timp. (A, D, E)

Trgl.

mf stately, noble *p*

H Tempo primo, more majestic and stately (♩. = 58) **I**

69

Timp. (A, D, E)

Trgl.

mf heroic, noble

f bright, joyful

75

Timp. (A, D, E)

Trgl.

p *mf* to chimes

81

Timp. (A, D, E)

Chm.

heroic, noble *fp* *sfz* L.V.

mf joyful, stately, noble *f*

Violin I

The Legend of the Noble Knight

I. Under the starry sky of the Rhine

Inspired by Benedict Klöckner's performances of the Gigue from J. S. Bach's Cello Suite #6

composed by José L. Elizondo
with quotes from J. S. Bach's Cello Suite #6

Reverent, stately (♩. = c. 44)

(following the rubato of the soloist)

Violin I

mysterious and suspenseful
p *mp* *p* *mp*

A **With more energy** (like a gentle horse trot) (♩. = 56)

Vln. I

suspenseful, like a gust of wind in a storm
mf *mf* *mp*

ordinario

Vln. I

mf *mf* *mp*

ordinario

Vln. I

mp *mp*

C **More relaxed, serene, romantic** (♩. = 50)

Violin I Solo

mp *open, broad, luminous, a bit romantic, noble*

Vln. I

mp *open, broad, luminous, a bit romantic, noble*

Violin I

I. Under the starry sky of the Rhine -p.2-

Violin I Solo

37

(A)

Vln. I

mp *p*

D Reverent, graceful

41

Vln. I

mf delicate, light and graceful, like a curtsy in a baroque dance

45

Vln. I

E With more energy (like a gentle horse trot) (♩. = 56)

49

Vln. I

mf *mf* *ordinario*

suspenseful, like a gust of wind in a storm

53

Vln. I

mf *mf* *ordinario*

F More relaxed, luminous and bright (♩. = 50)

Un po' ritenuto
(colla parte)

57

Vln. I

mf cantabile, graceful, joyful

a tempo

Violin I Solo

ff *confident, daring but elegant and noble*

Vln. I

mf

G

Serene, joyful

Un po' ritenuto
(colla parte)

Violin I Solo

f *open, broad, luminous, a bit romantic, noble*

Divisi

Unison

Vln. I

f *open, broad, luminous, a bit romantic, noble*

a tempo

Violin I Solo

ordinario

Divisi

Vln. I

H

Reverent, graceful (♩. = c. 44)

very light tremolo

Violin I Solo

ff *confident, daring but elegant and noble*

subito mp **ff**

f *cantabile, graceful, joyful*

ordinario

Vln. I

f *cantabile, graceful, joyful*

Violin I

I. Under the starry sky of the Rhine -p.4-

Violin I Solo

77

ff *passionate* *f* *graceful, like a Baroque dance*

Vln. I

mp *graceful, like a Baroque dance*

Violin I Solo

80

mf *passionate*

Vln. I

luminous, transparent

Violin I Solo

84

mf *passionate* *graceful, like a Baroque dance*

Vln. I

Violin I Solo

87

mp *passionate* *cantabile, graceful, joyful*

Vln. I

I Serene, bright, romantic (♩. = 50)

Violin I Solo

90

mf *open, broad, luminous, a bit romantic, noble*

Divisi

Unison

Vln. I

mf *open, broad, luminous, a bit romantic, noble*

Violin I

I. Under the starry sky of the Rhine -p.5-

poco rit. [J] **Ad lib** (♩. = c. 40)
colle parte

Violin I Solo

94

(A)

Divisi

Vln. I

[K] **With energy (like a horse trot), but stately and grand** (♩. = 52 - 56)

99

Vln. I

mf open, broad, luminous, a bit romantic, noble

confident, epic

104

Vln. I

Div. ord.

fp very dramatic

sfz

The Legend of the Noble Knight

II. The Night Flower

Inspired by the poem by Joseph Freiherr von Eichendorff

by José L. Elizondo

Andante moderato ♩ = 74

poco rit.

light, delicate, like a gentle warm breeze

pp < *mp* > *p* < *mp* > *p*

A *a tempo*

mf *cantabile, sweet and delicate, like a blooming flower*

f

B

mf *cantabile, sweet and delicate, like a blooming flower*

C

f *cantabile, sweet and delicate, like a blooming flower*

D

E

p *cantabile, sweet and delicate*

mf

f

F

p < *mf* > *mp* < *mf* > *mp*

G

(Violin I section in duet with soloist)

f

H

mp *mf* *cantabile, delicate, expressive*

mp *mp* *sweet, melancholic*

mf *cantabile, sweet and delicate*

f *mf* *cantabile, sweet and delicate*

f

rit.

mp

Violin I

The Legend of the Noble Knight

III. Lorelei's Redemption

Inspired in part by the poem *Waldesgespräch* by Joseph Freiherr von Eichendorff

composed by José L. Elizondo

with quotes from the Gregorian chant *Dies Irae*

Moderato, con bravura (♩ = 105) (♩. = 70)

Violin I

pp mysterious, suspenseful, sinister

Vln. I

mp mysterious, suspenseful, sinister

Vln. I

mf

A Vln. I

mf light, suspenseful

Vln. I

B Vln. I

mp < > < > < > < > < > < > < > < >
suspenseful and sinister, like a gust of wind in a storm

Vln. I

mp < > < > *mp* *mf*

C Stately, grand, unhurried (♩. = 66)

39

Vln. I

p *sotto voce, introspective*

45

Vln. I

mp *like a sinister, evil cackle (laughter)*

D Tempo primo (♩ = 105) (♩. = 70)

49

Violin I Solo

f *cantabile, seductive, a bit sinister*

Vln. I

f *pizz.*

53

Violin I Solo

f *arco*

Vln. I

f *arco*

57

Violin I Solo

rit. *gradually more deliberate*

Vln. I

E Reverent (♩. = 56 - 60)

62

Vln. I

mp cantabile, espressivo (but yielding to the soloist's melody)

F pizz.

Vln. I

mf suspenseful *mf* *arco spiccato*

G Ad libitum, capriccioso (♩. = c. 44)
colle parte

76

Vln. I

pp *mf* *detaché* *poco rit.* *accel.*

3

confident, graceful, gaining impetus

H Stately, grand, unhurried (♩. = 66)
ordinario

90

Vln. I

mf solemn, melancholic, almost tender, serene

97

Vln. I

104

Vln. I

mp

I More hopeful, becoming brighter and sweeter

109

Vln. I

mf warm, melancholic

J

117

Vln. I

mp serene, joyful, noble *mf*

poco rit.

124

Vln. I

f *fp* *sfz*

The Legend of the Noble Knight

IV. A Hero's Welcome

by José L. Elizondo

Andante moderato (♩. = 58)

mp *f* *mp* *f*
mysterious, like a gentle gust of wind after a storm

5

mp *f* *mp* *f* *p*

A

9

ordinario

14

mf *legato, broad, romantic, elegant*

B

18

mf *legato, tender*

23

C

27

mp

poco rit.

32

mf

D Luminous and serene (♩. = 52)

36 *mp*

E

42 *ordinario*
mf bright, joyful

48

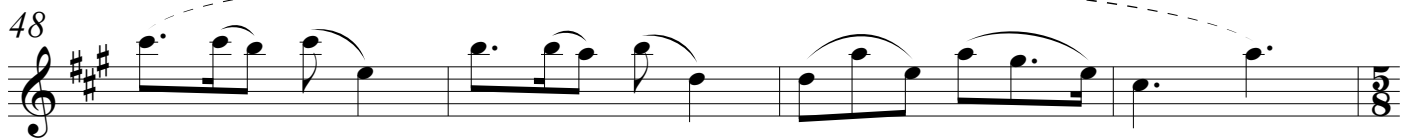

F

52 *mf* stately, noble

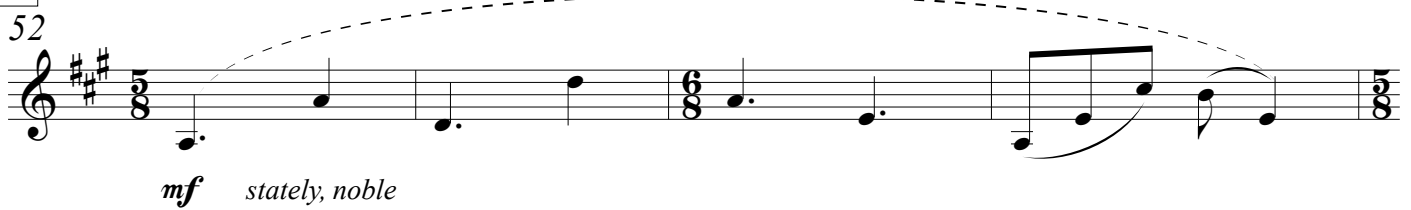

56 *opening up and becoming more luminous and romantic*

G Più mosso (♩. = 56)

60 *f* cantabile, sweet and graceful *rit.*

Ad lib, a bit more relaxed (♩. = c. 40)

colle parte

66 *mp* (A)

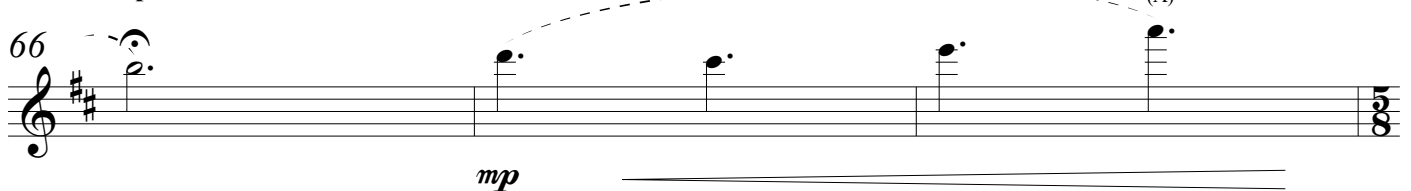

H Tempo primo, more majestic and stately (♩ = 58)

69

mf bright, joyful

I 73

ordinario

77

81

mp joyful, stately, noble

f *fp* *sfz*

ordinario

The Legend of the Noble Knight

I. Under the starry sky of the Rhine

Inspired by Benedict Klöckner's performances of the Gigue from J. S. Bach's Cello Suite #6

composed by José L. Elizondo

with quotes from J. S. Bach's Cello Suite #6

Reverent, stately (♩. = c. 44)*(following the rubato of the soloist)*

mysterious and suspenseful
p *mp*

mp *f* *mp*

A **With more energy** (like a gentle horse trot) (♩. = 56)

suspenseful, like a gust of wind in a storm
mf *mf* *ordinario*

mf *mf* *ordinario*

mp *mp*

mp

C **More relaxed, serene, romantic** (♩. = 50)

pizz.
mp *sweet, noble*

mp

D Reverent, graceful

41 **arco**

mp *sweet, light and graceful*

45

E With more energy (like a gentle horse trot) (♩ = 56)

49

mf *suspenseful, like a gust of wind in a storm* *mf* *ordinario*

53

mf *mf* *ordinario*

F More relaxed, luminous and bright (♩ = 50)

57

mf *light, graceful, joyful* **Un po' ritenuto**
(colla parte)

61 *a tempo*

mf

G Serene, joyful

65

f *luminous, stately, noble* **Un po' ritenuto**
(colla parte)

69 *a tempo*

H Reverent, graceful (♩. = c. 44)

ordinario

73 **2**

mp light and graceful

77

81

luminous, transparent

I Serene, bright, romantic (♩. = 50)

Divisi

90

mf open, broad, luminous, a bit romantic, noble

93 *Unison* *poco rit.*

J Ad lib (♩. = c. 40)

96

K With energy (like a horse trot), but stately and grand (♩. = 52 - 56)

99

mf open, broad, luminous, a bit romantic, noble

103

confident, epic *ord.* *fp* *sffz*

The Legend of the Noble Knight

II. The Night Flower

Inspired by the poem by Joseph Freiherr von Eichendorff

by José L. Elizondo

Andante moderato $\text{♩} = 74$

4 *Divisi* *poco rit.*

light, delicate, like a gentle warm breeze

pp mp p mp

A *a tempo* 9 *Unison*

pp mp p mf mp mf

B 17

p mf mp mf mp mf

C 25

mf light, delicate, flowing

D 29

E 33

pp mp p mf

F 41

mp mf p mf

47

mp mf mp mf mp

G
53

mf light, delicate, flowing

H
57

61

mp

I
65

mf cantabile, delicate, flowing like a gentle brook

71

77

J
mp *mp*

83

sweet, melancholic

K
89

mf cantabile, delicate, flowing like a gentle brook *mp* *mf*

L

97

light, delicate, like a gentle warm breeze

p < *mf* > *mp* < *mf* > *mp* ————— *mf* > *mp*

105

mf

mp

rit. —————

113

mf

p

>

The Legend of the Noble Knight

III. Lorelei's Redemption

Inspired in part by the poem *Waldesgespräch* by Joseph Freiherr von Eichendorff

composed by José L. Elizondo

with quotes from the Gregorian chant *Dies Irae*

Moderato, con bravura (♩ = 105) (♩. = 70)

4

pp *pp* *pp*

mysterious, suspenseful, sinister

9

pp *pp* *pp* *pp*

15

A

21

mf *light, suspenseful*

25

B

29 (regular tremolo)

mp *mp* *mp*

suspenseful, sinister

34

poco rit.
ordinario

mp *mp* *mf*

C Stately, grand, unhurried (♩. = 66)

39

f solemn, noble

44

mp like a sinister, evil cackle (laughter)

accel.

D Tempo primo (♩ = 105) (♩. = 70)

49

mf

57

p tremolo sul ponticello

pp

rit.

E Reverent (♩. = 56 - 60)

62

mp cantabile, espressivo (but yielding to the soloist's melody)

ordinario

F

70

mf suspenseful

pizz.

75

arco *poco rit.*

G *Ad libitum, capriccioso* (♩. = c. 44) *accel.*-----

80 *colle parte*

pp *confident, graceful, gaining impetus* *pp*

H *Stately, grand, unhurried* (♩. = 66)

90 *ordinario*

mf *solemn, melancholic, almost tender, serene*

97

104

mp

I *More hopeful, becoming brighter and sweeter*

109

mf *warm, melancholic*

J

117

mp *mf*
serene, joyful, noble

poco rit.-----

125

f *fp* *sfz*

The Legend of the Noble Knight

IV. A Hero's Welcome

by José L. Elizondo

Andante moderato (♩. = 58)

mp *f* *mp* *f*
mysterious, like a gentle gust of wind after a storm

5

mp *f* *mp* *f*

A
9

p *p* *p*

14 *ordinario*

mf *legato, broad, romantic, elegant*

B
18

mf *legato, tender*

23

C
27

mp *poco rit.*

32

mf 34

D Luminous and serene (♩. = 52)

36 *mp*

40

E 44 *pizz.*
mf *sweet, joyful*

48 *arco*

F 52 *mf* *stately, noble* *rhythmic, confident but light, galant, noble*

G Più mosso (♩. = 56)

58 *f* *cantabile, sweet and graceful*

62 *rit.*

Ad lib, a bit more relaxed (♩. = c. 40)

66 *colle parte*
mp

H Tempo primo, more majestic and stately (♩ = 58)

69

I

73

77

81

The Legend of the Noble Knight

I. Under the starry sky of the Rhine

Inspired by Benedict Klöckner's performances of the Gigue from J. S. Bach's Cello Suite #6

composed by José L. Elizondo
with quotes from J. S. Bach's Cello Suite #6

Reverent, stately (♩. = c. 44)

(following the rubato of the soloist)

4

mysterious and suspenseful

p *mp*

11

mp *f* *mp*

A With more energy (like a gentle horse trot) (♩. = 56)

17

suspenseful, like a gust of wind in a storm

mf *mf*

21

mf *mf*

B

25 *ordinario*

mp *mp*

29

mp

C More relaxed, serene, romantic (♩. = 50)

33 **pizz.**

mp sweet, noble

37

D Reverent, graceful

41 **arco**

mp sweet, light and graceful

E With more energy (like a gentle horse trot) (♩. = 56)

49

suspenseful, like a gust of wind in a storm

mf *mf*

53

mf *mf*

F More relaxed, luminous and bright (♩. = 50)

57 **ordinario**

mf light, graceful, joyful

Un po' ritenuto
(colla parte)

61 **a tempo**

G Serene, joyful

Un po' ritenuto
(colla parte)

65

mf

69

a tempo ordinario

H Reverent, graceful (♩. = c. 44)

73

mp

77

I Serene, bright, romantic (♩. = 50)

81

mf

92

ordinario *poco rit.*

J Ad lib (♩. = c. 40)

96

K With energy (like a horse trot), but stately and grand (♩. = 52 - 56)

99

mf *open, broad, luminous, a bit romantic, noble* *fp* *sffz*

The Legend of the Noble Knight

II. The Night Flower

Inspired by the poem by Joseph Freiherr von Eichendorff

by José L. Elizondo

Andante moderato $\text{♩} = 74$

pizz.

mf sweet, gentle, sonorous

A *a tempo*

9

B

17

arco

mf light, delicate, flowing *mp* *mf*

C

25

D

mp

33

E

mp cantabile, delicate,
flowing like a gentle brook

41

F

p *mf* light, delicate, flowing

49

G

mp *mf* *mp*

H
57

I
65

p

mf cantabile, delicate, flowing like a gentle brook

73

mp

J
81

pizz.

f a bit more solemn, but
always gentle and noble

K
89

arco

mf cantabile, delicate,
flowing like a gentle brook

mp

L
97

mf light, delicate, flowing

light, delicate, like a gentle warm breeze

mp *mf*

105

mp

113

rit.

p

The Legend of the Noble Knight

III. Lorelei's Redemption

Inspired in part by the poem *Waldesgespräch* by Joseph Freiherr von Eichendorff

composed by José L. Elizondo

with quotes from the Gregorian chant *Dies Irae*

Moderato, con bravura (♩ = 105) (♩. = 70)

A

B

C Stately, grand, unhurried (♩. = 66)

39

p *sotto voce, introspective* *p* *p*

44

mp *like a sinister, evil cackle (laughter)* *accel.*

D Tempo primo (♩. = 105) (♩. = 70)

49

mf *pizz.* *f*

55

arco tremolo sul ponticello *p* *pp* *rit.*

E Reverent (♩. = 56 - 60)62 *ordinario*

mp *cantabile, espressivo (but yielding to the soloist's melody)*

F70 *pizz.*

mf *suspenseful* *arco* *mp*

75

poco rit.

G Ad libitum, capriccioso (♩. = c. 44)*colle parte*

80

pp *pp* *accel.* 3

confident, graceful, gaining impetus

H Stately, grand, unhurried (♩. = 66)

90 *ordinario*

mf solemn, melancholic, almost tender, serene

96

102

mp

I More hopeful, becoming brighter and sweeter

109

mf warm, melancholic

J

117

mp serene, joyful, noble *mf*

123

f *poco rit.* *fp* *sfz*

The Legend of the Noble Knight

IV. A Hero's Welcome

by José L. Elizondo

Andante moderato (♩. = 58)

mf rhythmic, graceful

A
9

p

p

p

14

ordinario

mp

mf legato, tender

B

20

f more expressive and romantic

25

C

mf

31

poco rit.

f

D Luminous and serene (♩. = 52)

36

pizz.

mf sweet, joyful

mp

arco

42

E

pizz.

mf

48 *arco*

F
52

mf *rhythmic, confident but light, galant, noble*

56

G Più mosso (♩. = 56) *rit.*

60 *pizz.* *f* *arco* *mf* *cantabile, sweet and graceful*

Ad lib, a bit more relaxed (♩. = c. 40)

66 *colle parte* *mp*

H Tempo primo, more majestic and stately (♩. = 58) **I**

69 *f* *heroic, noble*

75

81 *ord.*

mp *f* *fp* *sffz*

joyful, stately, noble

The Legend of the Noble Knight

I. Under the starry sky of the Rhine

Inspired by Benedict Klöckner's performances of the Gigue from J. S. Bach's Cello Suite #6

composed by José L. Elizondo
with quotes from J. S. Bach's Cello Suite #6

Reverent, stately (♩. = c. 44)

(following the rubato of the soloist)

2

p
mysterious and suspenseful

9

mp *f* *mp*

A **With more energy** (like a gentle horse trot) (♩. = 56)

ordinario

17

f *rhythmic, confident, gallant, noble*

21

B

25

mf

C **More relaxed, serene, romantic** (♩. = 50)

31

mp *open, broad, a bit romantic, noble*

35

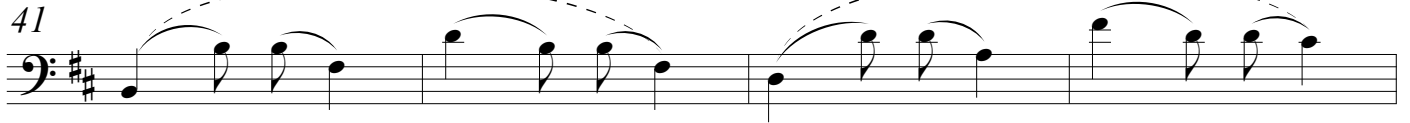
D Reverent, graceful

mp sweet, light and graceful

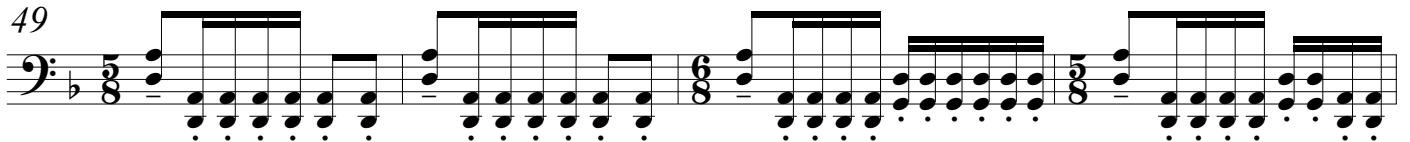
**E With more energy (like a gentle horse trot) (♩. = 56)**

f rhythmic, confident, gallant, noble

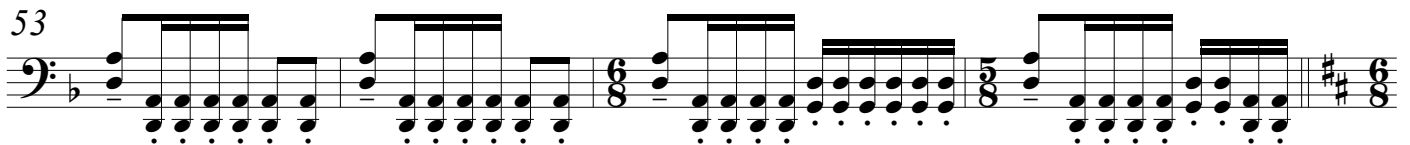
**F More relaxed, luminous and bright (♩. = 50)**

Un po' ritenuto
(colla parte)

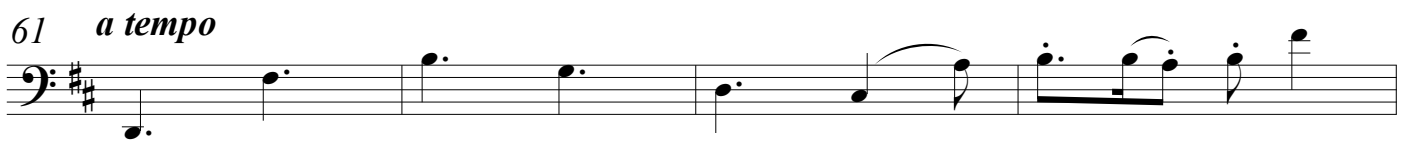

mf light, graceful, joyful

**G Serene, joyful**

Un po' ritenuto
(colla parte)

f rhythmic, confident, gallant, noble

a tempo
ordinario

H Reverent, graceful (♩. = c. 44)

73

2 *ordinario*

mp light and graceful

78

mf

84

I Serene, bright, romantic (♩. = 50)

90

mf rhythmic, confident, gallant, noble

93

ordinario *poco rit.* -----

J Ad lib (♩. = c. 40)

96

K With energy (like a horse trot), but stately and grand (♩. = 52 - 56)

99

mf rhythmic, confident, gallant, noble

102

fp *sffz*

The Legend of the Noble Knight

II. The Night Flower

Inspired by the poem by Joseph Freiherr von Eichendorff

by José L. Elizondo

Andante moderato ♩ = 74

pizz.

mf sweet, gentle, sonorous

poco rit. ----- [A] *a tempo*

7

[B]

13

mf

arco

19

cantabile, sweet and reverent

mp *mf*

[C] 25

mp

[D]

32

[E] *pizz.*

mf sweet, gentle, sonorous

39

F

45

mf *arco*
cantabile, sweet and reverent
mp *mf*

G

53

mp

H

59

p

I

65

f *cantabile, delicate,*
flowing like a gentle brook

71

J

77

pizz.
mf f *a bit more solemn, but*
always gentle and noble

83

K

89

mf sweet, gentle, sonorous

L

95

mf

101

arco

cantabile, sweet and reverent

mp

mf

mp

mf

109

mf light, delicate, flowing

rit.

115

mp

The Legend of the Noble Knight

III. Lorelei's Redemption

Inspired in part by the poem *Waldesgespräch* by Joseph Freiherr von Eichendorff

composed by José L. Elizondo

with quotes from the Gregorian chant *Dies Irae***Moderato, con bravura** (♩ = 105) (♩. = 70)

mp mysterious, suspenseful, sinister

7

14

A
21

mf sorrowful, solemn

B
29

mf light, suspenseful

34

poco rit.

mp sorrowful, solemn

C **Stately, grand, unhurried** (♩. = 66)
39

p *sotto voce, introspective*

45

mp
like a sinister, evil cackle (laughter)

D Tempo primo (♩ = 105) (♩. = 70)

49 pizz.

53

**E** Reverent (♩. = 56 - 60)

62 arco

*mp cantabile, espressivo (but yielding to the soloist's melody)***F**

70

*mf*

76

*poco rit.***G** Ad libitum, capriccioso (♩. = c. 44)

80 colle parte

*pp**pp**confident, graceful, gaining impetus**accel.***H** Stately, grand, unhurried (♩. = 66)

90 ordinario

*mf solemn, melancholic, almost tender, serene*

96

102

*mp*

I More hopeful, becoming brighter and sweeter

109

mf warm, melancholic

J

117

serene, joyful, noble

mp

mf

123

poco rit.

f

fp

sfz

The Legend of the Noble Knight

IV. A Hero's Welcome

by José L. Elizondo

Andante moderato (♩. = 58)

f rhythmic, confident but light, galant, noble

A

mp

B

mf with more determination, almost heroic, but always elegant and noble

C

poco rit. ----

D

Luminous and serene (♩. = 52)

pizz. *mf* sweet, joyful *arco*

E *pizz.* *mf*

48 *arco*

F

52

mf rhythmic, confident but light, galant, noble

56

G Più mosso (♩. = 56)

60 *pizz.* *arco* *rit.*

f

mf cantabile, sweet and graceful

Ad lib, a bit more relaxed (♩. = c. 40)

66 *colle parte*

mp

H Tempo primo, more majestic and stately (♩. = 58)

69

mf bright, joyful

I

73

ff rhythmic, confident but light, galant, noble

77

81

mp joyful, stately, noble

f *fp* *sffz*

The Legend of the Noble Knight

I. Under the starry sky of the Rhine

Inspired by Benedict Klöckner's performances of the Gigue from J. S. Bach's Cello Suite #6

Reverent, stately (♩. = c. 44)

(following the rubato of the soloist)

composed by José L. Elizondo

with quotes from J. S. Bach's Cello Suite #6

(Soloist & cello section entrance) (Vln 2, Vla entrance)

p mysterious and suspenseful

9

mp *f* *mp*

A **With more energy** (like a gentle horse trot) (♩. = 56)

17 *ordinario*

f stately, noble

B

25

mf

C **More relaxed, serene, romantic** (♩. = 50)

33

mp open, broad, a bit romantic, noble

D **Reverent, graceful**

41

mp sweet, light and graceful

E **With more energy** (like a gentle horse trot) (♩. = 56)

49

f rhythmic, confident, gallant, noble

F More relaxed, luminous and bright (♩. = 50)

Un po' ritenuto
(colla parte)

57

mf light, graceful, joyful

61 *a tempo*

G Serene, joyful

Un po' ritenuto *a tempo*
(colla parte)

65

f light, graceful, joyful

H Reverent, graceful (♩. = c. 44)

70

pizz.
mf

75 *arco*

mf

83

I Serene, bright, romantic (♩. = 50)

90

f

poco rit. **J** Ad lib (♩. = c. 40)
colle parte

95

K With energy (like a horse trot), but stately and grand (♩. = 52 - 56)

99

f rhythmic, confident, gallant, noble *fp* < *sffz*

The Legend of the Noble Knight

II. The Night Flower

Inspired by the poem by Joseph Freiherr von Eichendorff

by José L. Elizondo

Andante moderato $\text{♩} = 74$

8

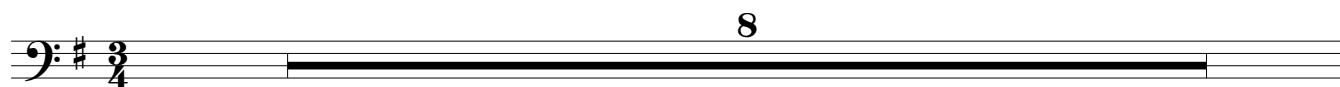

A *a tempo*

9 arco

mf sweet, noble

B
17

mp

C 25 **D**

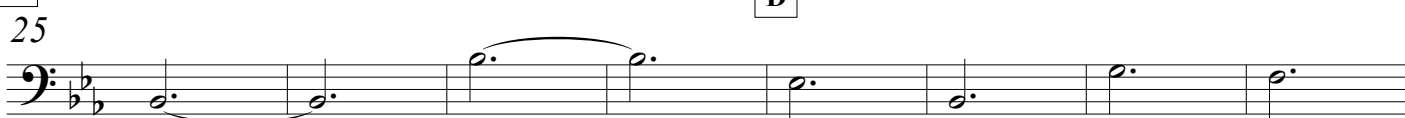

mf

33 **E**

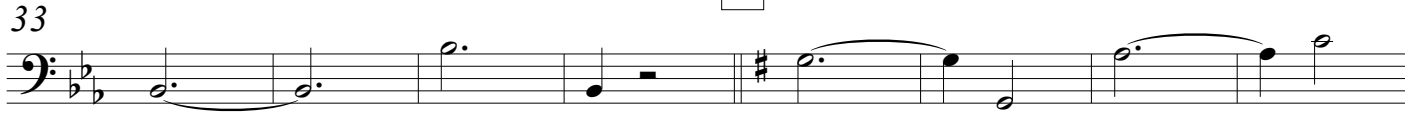

mf sweet, noble

41 **F**

p *mp*

49 **G**

mf

H
57

p

I
65 *pizz.*

mf

73 *arco* *pizz.*

J
81

mf

K
89 *arco*

mp *sweet, noble*

L
97

mp *p*

105 *pizz.* *arco*

113 *rit.*

mf *sweet, noble* *mp*

The Legend of the Noble Knight

III. Lorelei's Redemption

Inspired in part by the poem *Waldesgespräch* by Joseph Freiherr von Eichendorff

composed by José L. Elizondo

with quotes from the Gregorian chant *Dies Irae*

Moderato, con bravura (♩ = 105) (♩. = 70)

mp mysterious, suspenseful, sinister

11

A

21 *ordinario*

f light, suspenseful

25

B

29

mf

34

poco rit.
mp sorrowful, solemn

C

Stately, grand, unhurried (♩. = 66)

39

accel.
mp

D

Tempo primo (♩ = 105) (♩. = 70)

49

mf

55

rit.
p

E Reverent (♩. = 56 - 60)

62

mp cantabile, espressivo (but yielding to the soloist's melody)

F

70

mf

78

poco rit. -----

G Ad libitum, capriccioso (♩. = c. 44)

H Stately, grand, unhurried (♩. = 66)

90

mf solemn, melancholic, almost tender, serene

96

102

mp

I More hopeful, becoming brighter and sweeter

109

mf warm, melancholic

J

117

mp serene, joyful, noble

125

poco rit. -----

f fp sffz

The Legend of the Noble Knight

IV. A Hero's Welcome

by José L. Elizondo

Andante moderato (♩. = 58)

f *rhythmic, graceful*

7 A

mf

13

B
18

mf *legato, tender*

24 C

30 *poco rit.* ...

D **Luminous and serene** (♩. = 52)

36

mf *sweet, joyful*

E
44

mf

F

52

mf stately, noble

56

mp pizz.
rhythmic, graceful

G

Più mosso (♩. = 56)

60

f light, graceful rit.

Ad lib, a bit more relaxed (♩. = c. 40)

colle parte

66

mp arco

H

Tempo primo, more majestic and stately (♩. = 58)

I

69

f bright, joyful

75

mp

81

mp *f* *fp* *sfz*
joyful, stately, noble