

The Legend of the Noble Knight La Leyenda del Noble Caballero

by José Elizondo

V#20250220

The Legend of the Noble Knight

by José L. Elizondo

CONDUCTOR SCORE

Die Legende des edlen Ritters

- I. Unter dem Sternenhimmel des Rheins
- II. Die Nachtblume
- III. Loreleis Erlösung
- IV. Der Empfang des Helden

The Legend of the Noble Knight

- I. Under the Starry Sky of the Rhine
- II. The Night Flower
- III. Lorelei's Redemption
- IV. A Hero's Welcome

La Leyenda del Noble Caballero

- I. Bajo el cielo estrellado del Rin
- II. La flor nocturna
- III. La redención de Lorelai
- IV. La bienvenida del héroe

Music by José L. Elizondo

with quotes from

J. S. Bach's Gigue from his Cello Suite #6

& from Gregorian chant Dies Irae

The Legend of the Noble Knight

La Leyenda del Noble Caballero

Music by José L. Elizondo
Poetic narration by Patricio F. Mendez
(based on an original story by the composer)

Under the starry night of the Rhine

Perfect stars, uneven path.
In between them: The Noble Knight,
wandering under the pure glow.

Rocks and cliffs do not faze him;
beauty in the unbounded cosmos does.
From the heights, he sees beyond the views.

His purpose, beyond definition.
His courage, beyond intention.
His kindness, beyond power.

Under the starry night of the Rhine,
the world is a better place because of him.

The night flower

Only one bloom, delicate and private.
Only for the worthy,
for those who understand.

A blue star in the land,
a piece of heaven in blossom.
The Night Flower
stirs awe in The Noble Knight.

... and it is over.

Without words, but it is all too clear.
Without resistance, but in one direction.
The petals gently glide back to Mother Earth.

Our hero honors the gift;
recovers the sacred whispers of color
and treasures them near his heart.

His quest, never ending.

Lorelei's redemption

Peerless beauty,
blinding with darkness.
Ancient legends warned
of wrath and despair.

Lorelei! Oh, Lorelei!
What great unfairness has befallen upon thee?
Who bound thee to suffering
so not even death could grant release?

Thy anguish now a bane upon the blameless.
Thy pain, the final breath of the virtuous.
Thou hast lost thy way.

Bajo el cielo estrellado del Rin

Las estrellas perfectas, el camino ríspido,
y entre ellos: El Noble Caballero
errando bajo el resplandor puro.

Ni rocas ni precipicios merecen su atención,
pero sí la belleza infinita del cosmos.
Desde lo alto, él ve más allá doquier llegan los ojos

Su propósito, más allá de cualquier definición.
Su coraje, más allá de cualquier intención.
Su bondad, más allá de cualquier fuerza.

Bajo el cielo estrellado del Rin,
El mundo es un mejor lugar gracias a él.

La flor nocturna

Tan sólo un brote, delicado e íntimo.
Sólo para los que lo merecen,
para los que entienden.

Una estrella azul en la tierra,
Una triza de cielo en retoño.
La flor nocturna
pasma de emoción al Noble Caballero

... y acaba tan pronto.

Sin palabras, que no hacen falta.
Sin resistencia, siempre cayendo.
Los pétalos vuelven a la Madre Tierra

Nuestro héroe honra este regalo;
Recoge los sagrados susurros de color
y los atesora en su pecho.

Su búsqueda, incesante.

La redención de Lorelei

Belleza sin par,
oscuridad fulgurante.
Leyendas de antaño alertaban
de furia y desolación.

¡Lorelei, O, ¡Lorelei!
¿Qué gran injusticia ha caído sobre ti?
¿Quién te ha condenado a sufrir así
que ni aún la muerte te ha liberado?

Tu angustia, un castigo a los inocentes.
Tu dolor, el último respiro de los honrados.
Has perdido tu sendero.

Come,
I bestow upon thee something precious:
a token of the night, the sun, and azure from mid-
day.

Hold it when it's dark
for it shall reveal the shapes.
Hold it when scared
for it shall bring assurance.
Hold it when vulnerable
for it shall unveil thy strength.

Triumph is not in the cold steel of the blade,
but in the warm embrace of compassion.

Lorelei, now unshackled and free,
memories and souls await your gentle visit.

A Hero's Welcome

Get out your best clothes!
Set flowers in windows and hair!
Ring the bells in the tower!
The Noble Knight is back home!

His stories, from faraway realms.
His tales, of magic and redemption.
His insight, further than what we fathom.

Let's celebrate him now that he's here!
Let's partake in his virtue tonight!

... and then,

surrounded by the ringing of bronze,
his shape shrinking against a swollen red sky,
the Noble Knight is on his path again.

His legend, ever growing.
His quest, never ending.

Ven,
Quiero darte un tesoro:
Un dechado de la noche, del sol, y el añil del mediodía.

Estréchalo en la oscuridad
pues te revelará las formas.
Estréchalo en el temor
pues te dará seguridad.
Estréchalo en tu debilidad
pues revelará tus fuerzas.

El triunfo no está en la fría hoja de acero,
Si no en el abrazo tibio de compasión.

Lorelei, eres libre ahora,
Almas y memorias esperan tu visita sutil.

La Bienvenida del Héroe

¡Ponte tus mejores galas!
¡Pon flores en los cabellos y las ventanas!
¡Que repiquen las campanas de la torre!
¡El Noble Caballero ha regresado!

Sus reportes, de reinos lejanos.
Sus historias, de magia y redención.
Su sagacidad, más allá de nuestro escrutinio.

¡Agasajémoslo mientras está aquí!
¡Regocijémonos en su probidad!

... y entonces,

Envuelto en el tañer del bronce,
Su silueta se encoje frente a un horizonte rojo sangre.
El Noble Caballero está nuevamente en camino.

Su leyenda, incomparable.
Su búsqueda, incesante

The Legend of the Noble Knight

I. Under the starry sky of the Rhine

Inspired by Benedict Klöckner's performances of the Gigue from J. S. Bach's Cello Suite #6

NOTE: For the **STRING ENSEMBLE & CELLO SOLOIST**
version of the piece, the percussion is optional.

composed by José L. Elizondo
with quotes from J. S. Bach's Cello Suite #6

Reverent, stately (♩. = c. 44)
(following the rubato of the soloist)

NOTE FOR THE TRIANGLE: Play the triangle with the tip of the beater to get a sweet, sparkling sound.
Unless explicitly indicated otherwise, triangle notes are "l. v."

The musical score is arranged in a system with the following parts from top to bottom:

- Triangle:** Rests throughout the piece.
- Violin I section:** Rests throughout the piece.

12

Trgl.

Timp.
(G, A, B, D)

Cello Soloist

Vln. I section

Vln. 2

Vla.

Vc.

Cb.

mf

p

ff

f

suspensful, gaining impetus

mp

f

mp

f

mp

f

mp

A With more energy (like a gentle horse trot) (♩ = 56)

17

Trgl.

Timp. (G, A, B, D)
mp stately, noble
mf

Differentiate the two voices: upper (melody) vs. lower (double stops reminiscent of horse trot)

Cello Soloist
ff rhythmic, confident, gallant, noble

Vln. I section
mf light, mysterious
ordinario

Vln. 2
mf suspenseful, like a gust of wind in a storm
mf light, mysterious
ordinario

Vla.
mf suspenseful, like a gust of wind in a storm
mf
ordinario

Vc.
f rhythmic, confident, gallant, noble
ordinario

Cb.
f stately, noble

21

Trgl.

Timp.
(G, A, B, D)
mp

Cello Soloist

Vln. I section

Vln. 2
mf *suspenseful, like a gust of wind in a storm*
mf *light, mysterious*
ordinario

Vla.
mf

Vc.

Cb.

B

25

Trgl. **mf**

Timp. (G, A, B, D) **mp**

Cello Soloist **ff** *heroic, noble*

Vln. I section **mp**

Vln. 2 **mp** *ordinario*

Vla. **mp**

Vc. **mf**

Cb. **mf**

28

Trgl.

Timp.
(G, A, B, D)

mf *mp*

28 OSSIA

OSSIA
Cello
Soloist

Cello
Soloist

Vln. I
section

mp

Vln. 2

mp

Vla.

mp

Vc.

Cb.

C More relaxed, serene, romantic (♩ = 50)

33

Trgl. **f** *sweet, shimmering*

Timp. (G, A, B, D)

Cello Soloist **f** *lovingly, luminous, noble*

Vln. I section *ordinario* **mp** *open, broad, luminous, a bit romantic, noble*

Vln. 2 **mp** *open, broad, luminous, a bit romantic, noble*

Vla. **pizz.** **mp** *sweet, noble*

Vc. **mp** *open, broad, a bit romantic, noble*

Cb. **mp** *open, broad, a bit romantic, noble*

Detailed description of the musical score: The score is for measures 33-36 of the piece 'I. Under the starry sky of the Rhine'. It features seven staves: Trgl., Timp., Cello Soloist, Vln. I section, Vln. 2, Vla., Vc., and Cb. The key signature is one sharp (F#) and the time signature is 6/8. The tempo/mood is 'More relaxed, serene, romantic' with a quarter note equal to 50 beats. The Trgl. part has a forte (f) dynamic and is marked 'sweet, shimmering'. The Timp. part is for G, A, B, D. The Cello Soloist part is marked forte (f) and 'lovingly, luminous, noble'. The Vln. I section part is marked mezzo-piano (mp) and 'open, broad, luminous, a bit romantic, noble', with a 'ordinario' marking. The Vln. 2 part is also marked mp and has the same descriptive text. The Vla. part is marked 'pizz.' and mp, described as 'sweet, noble'. The Vc. part is marked mp and 'open, broad, a bit romantic, noble'. The Cb. part is marked mp and 'open, broad, a bit romantic, noble'. A dashed line connects the Vln. I and Vln. 2 parts across measures 33-36.

37

Trgl.

Timp.
(G, A, B, D)

Cello Soloist

Vln. I section

Vln. 2
mp *p*

Vla.

Vc.

Cb.

(A)

D Reverent, graceful

41

Trgl.

Timp.
(G, A, B, D)

Cello Soloist

Vln. I section

Vln. 2

Vla.

Vc.

Cb.

f

mp delicate, light and graceful, like a curtsy in a baroque dance

mp tenderly, a bit melancholic

mp sweet, light and graceful

arco

mp tenderly, a bit melancholic

mp sweet, light and graceful

mp sweet, light and graceful

mp sweet, light and graceful

45

Trgl.

Timp.
(G, A, B, D)

Cello Soloist

Vln. I section

Vln. 2

Vla.

Vc.

Cb.

mp

tenderly, a bit melancholic

mp

f like a fanfare

Detailed description of the musical score: The score is for measures 45-48. The key signature is one sharp (F#) and the time signature is 3/4. The parts are: Trgl. (Tutti), Timp. (G, A, B, D) with a *mp* dynamic and a crescendo hairpin. Cello Soloist has a melodic line starting in measure 46. Vln. I section has a rhythmic pattern of eighth notes. Vln. 2 and Vla. parts have a melodic line with a crescendo hairpin from *mp* to *f*, with the instruction 'like a fanfare'. Vln. 2 and Vla. parts also have the instruction 'tenderly, a bit melancholic' with a hairpin. Vc. and Cb. parts have a simple bass line.

E With more energy (like a gentle horse trot) (♩. = 56)

49

Trgl.

Timp. (G, A, B, D) *mf* *f*

OSSIA Cello Solo

Cello Soloist *ff* heroic, noble

Vln. I section *mf* light, mysterious

Vln. 2 *mf* suspenseful, like a gust of wind in a storm *mf* light, mysterious *ordinario*

Vla. *mf* suspenseful, like a gust of wind in a storm *mf*

Vc. *f* rhythmic, confident, gallant, noble

Cb. *f* rhythmic, confident, gallant, noble

53

Trgl.

Timp.
(G, A, B, D)

mf

OSSIA
Cello Soloist

Cello Soloist

Vln. I section

Vln. 2

suspenseful, like a gust of wind in a storm
mf

ordinario

mf light, mysterious

Vla.

mf

Vc.

Cb.

F More relaxed, luminous and bright (♩. = 50)

Un po' ritenuto
(colla parte)

57

Trgl. *mf* sweet, shimmering

Timp. (G, A, B, D)

Cello Soloist *f* luminous, joyful
confident, daring but elegant and noble

Vln. I section *mf* cantabile, graceful, joyful

Vln. 2 *mf* light, graceful, joyful

Vla. *ordinario*
mf light, graceful, joyful

Vc. *mf* light, graceful, joyful

Cb. *mf* light, graceful, joyful

Keep the lower fanfarre rhythmic, but make the upper melody as expressive as possible

a tempo

61

Trgl.

Timp.
(G, A, B, D)

pp

Cello Soloist

luminous, joyful

Violin I Principal

f *confident, daring but elegant and noble*

Vln. I section

mf

Vln. 2

mf

Vla.

Vc.

Cb.

G Serene, joyful

65

Trgl.

Timp.
(G, A, B, D)
mp sweet, noble

Cello Soloist
ff cantabile, graceful, joyful

Violin I Principal
f open, broad, luminous, a bit romantic, noble

Vln. I section
Divisi
f open, broad, luminous, a bit romantic, noble
Unison

Vln. 2
f luminous, stately, noble

Vla.
mf

Vc.
f rhythmic, confident, gallant, noble

Cb.
f light, graceful, joyful

Un po' ritenuto

a tempo

68 (colla parte)

Trgl. **||**

Timp. (G, A, B, D) *pp* *mp*

Cello Soloist *confident, daring but elegant and noble* *cantabile, graceful, joyful*

Violin I Principal *confident, daring but elegant and noble* *cantabile, graceful, joyful*

Vln. I section *Divisi*

Vln. 2 *confident, daring but elegant and noble* *cantabile, graceful, joyful*

Vla. *ordinario*

Vc. *ordinario*

Cb.

H Reverent, graceful (♩. = c. 44)

71

Trgl.

Timp.
(G, A, B, D)

Cello Soloist

Violin I Principal

Vln. I section

Vln. 2

Vla.

Vc.

Cb.

mf

mf

ff *subito mp*

ff *subito mp*

ff *subito mp* *ff*

ordinario

very light tremolo

very light tremolo

confident, daring but elegant and noble

confident, daring but elegant and noble

pizz.

mf

75

Trgl.

Timp.
(G, A, B, D)

Cello Soloist

almost heroic

ff *passionate*

f *graceful, like a Baroque dance*

Violin I Principal

f *cantabile, graceful, joyful*

ff *passionate* *f* *graceful, like a Baroque dance*

Vln. I section

ordinario

f *cantabile, graceful, joyful*

mp *graceful, like a Baroque dance*

Vln. 2

mp *light and graceful*

Vla.

mp

Vc.

ordinario

mp *light and graceful*

Cb.

arco

mf

80

Trgl.

Timp.
(G, A, B, D)

Cello Soloist

mf *passionate* *f* *graceful, like a Baroque dance* *mf* *passionate*

Violin I Principal

mf *passionate*

Vln. I section

luminous, transparent

Vln. 2

luminous, transparent

Vla.

Vc.

mf

Cb.

85

Trgl.

Timp. (G, A, B, D)

Cello Soloist

Violin I Principal

Vln. I section

Vln. 2

Vla.

Vc.

Cb.

f graceful, like a Baroque dance

mf passionate

f graceful, like a Baroque dance

graceful, like a Baroque dance

mp passionate

cantabile, graceful, joyful

p

I Serene, bright, romantic (♩. = 50)

90

Trgl. *f*

Timp. (G, A, B, D) *mf* heroic, noble

Cello Soloist *ff* luminous, stately, noble

Violin I Principal *mf* open, broad, luminous, a bit romantic, noble

Vln. I section *mf* open, broad, luminous, a bit romantic, noble

Vln. 2 *mf* open, broad, luminous, a bit romantic, noble

Vla. *mf* ordinario

Vc. *mf* rhythmic, confident, gallant, noble

Cb. *f*

Detailed description of the musical score: The score is for measures 90-94. It features a variety of instruments and their parts. The Trgl. part has a forte (f) dynamic. The Timp. part has a mezzo-forte (mf) dynamic and is described as 'heroic, noble'. The Cello Soloist part is marked fortissimo (ff) and 'luminous, stately, noble'. The Violin I Principal part is marked mezzo-forte (mf) and 'open, broad, luminous, a bit romantic, noble'. The Vln. I section part is also marked mezzo-forte (mf) and 'open, broad, luminous, a bit romantic, noble', with 'Divisi' and 'Unison' markings. The Vln. 2 part is marked mezzo-forte (mf) and 'open, broad, luminous, a bit romantic, noble', with 'Divisi' and 'Unison' markings. The Vla. part is marked mezzo-forte (mf) and 'ordinario'. The Vc. part is marked mezzo-forte (mf) and 'rhythmic, confident, gallant, noble'. The Cb. part is marked forte (f). The score includes various musical notations such as triplets, slurs, and dynamic markings.

95 *poco rit.* J **Ad lib** (♩. = c. 40)
colle parte

Trgl.

Timp. (G, A, B, D) *mp*

(Suggested: start slowly with rubato, gradually & capriciously getting back to tempo)

Cello Soloist *crescendo in intensità poco a poco*

Violin I Principal

Vln. I section

Vln. 2

Vla.

Vc.

Cb. *mf*

K With energy (*like a horse trot*), but stately and grand (♩. = 52 - 56)

99

Trgl. *mf joyful*

Timp. (G, A, B, D) *mf stately, noble*

Differentiate the two voices: upper (melody) vs. lower (double stops reminiscent of horse trot)

Cello Soloist *ff rhythmic, confident, gallant, noble*

Vln. I section *mf light but suspenseful*

Vln. 2 *mf open, broad, luminous, a bit romantic, noble*

Vla. *mf open, broad, luminous, a bit romantic, noble*

Vc. *mf rhythmic, confident, gallant, noble*

Cb. *f rhythmic, confident, gallant, noble*

103

Trgl.

Timp.
(G, A, B, D)
(muffle right away)

Cello Soloist
confident, epic

Vln. I section
confident, epic

Vln. 2
Unison
confident, epic

Vla.

Vc.

Cb.

fp < *sffz*

fp < *sffz*
very dramatic

Div.
ord.

fp < *sffz*
very dramatic

ord.

fp < *sffz*

fp < *sffz*

fp < *sffz*

fp < *sffz*

The Legend of the Noble Knight

II. The Night Flower

Inspired by the poem by Joseph Freiherr von Eichendorff

by José L. Elizondo

Andante moderato ♩ = 74

Cello Soloist

Violin I

Violin II

Viola

Cello

Contrabass

pp *mp* *p*

mf *sweet, gentle, sonorous*

mf *sweet, gentle, sonorous*

pp *mp* *p*

light, delicate, like a gentle warm breeze

Divisi

pizz.

pizz.

poco rit. **A** *a tempo*

8

Cello Soloist

Vln. I

Vln. II

Vla.

Vc.

Cb.

mf *cantabile, sweet and reverent*

mf *cantabile, sweet and delicate, like a blooming flower*

Unison

mp *p* *mf* *p* *mf* *mp*

arco

mf *sweet, noble*

15 B

Cello Soloist
mf

Vln. I
mf cantabile, sweet and delicate, like a blooming flower

Vln. II
mf
p *mf* *mp* *mf*

Vla.
arco
mf light, delicate, flowing

Vc.
mf

Cb.
mp

21

C

Cello Soloist

Vln. I

Vln. II

Vla.

Vc.

Cb.

mf *f* *mf*

f *cantabile, sweet and delicate, like a blooming flower*

mp *mf* *mf* *light, delicate, flowing*

mp *mf* *mp*

arco *cantabile, sweet and reverent* *mp* *mf* *mp*

mf

27

Cello Soloist

Vln. I

Vln. II

Vla.

Vc.

Cb.

D

32

Cello Soloist

Vln. I

Vln. II

Vla.

Vc.

Cb.

E

37

Cello Soloist
mp \triangleleft *mf*
cantabile, sweet, delicate

Vln. I
p
cantabile, sweet and delicate
mf \triangleleft *f*

Vln. II
pp \triangleleft *mp* \triangleright *p* \triangleleft *mf* \triangleright *mp* \triangleleft *mf*

Vla.
mp cantabile, delicate,
flowing like a gentle brook
 \triangleright *p*

Vc.
pizz.
mf sweet, gentle, sonorous

Cb.
mf sweet, noble
 \triangleright *p*

F

45

Cello Soloist
mf taking the main melody back *mp*

Vln. I
p *mf* *mp* *mf* *mp*

Vln. II
p *mf* *mp* *mf* *mp*

Vla.
mf light, delicate, flowing *mp*

Vc.
mf *arco* cantabile, sweet and reverent *mp*

Cb.
mp

G

51

Cello Soloist

yielding to the melody in Violin I
(for 3 measures)

mf

(Violin I section in duet with soloist)

Vln. I

f

Vln. II

mf *mp* *mf* light, delicate, flowing

Vla.

mf *mp*

Vc.

mf *mp*

Cb.

mf

H

57

Cello Soloist

Vln. I

Vln. II

Vla.

Vc.

Cb.

f taking the main melody back

I

63

Cello Soloist

Vln. I

Vln. II

Vla.

Vc.

Cb.

mp *f* *ff* *f*

mp *mf* *cantabile, very expressive*

mp *mf* *cantabile, delicate, expressive*

p *mf* *cantabile, delicate, flowing like a gentle brook*

p *f* *cantabile, delicate, flowing like a gentle brook*

pizz.

mf

69

Cello Soloist

simile

Vln. I

Vln. II

Vla.

Vc.

Cb.

arco

2

75

Cello Soloist

Vln. I

Vln. II

Vla.

Vc.

Cb.

mf

mp

mp

mp

mf

pizz.

(B)

3

J

81

Cello Soloist

Vln. I

Vln. II

Vla.

Vc.

Cb.

mp sweet, melancholic

mp sweet, melancholic

pizz.

f a bit more solemn, but always gentle and noble

pizz.

f a bit more solemn, but always gentle and noble

mf

K

89

Cello Soloist
mf cantabile, sweet and reverent f

Vln. I
mf cantabile, sweet and delicate f

Vln. II
mf cantabile, delicate, flowing like a gentle brook mp

Vla.
arco mf cantabile, delicate, flowing like a gentle brook mp

Vc.
mf sweet, gentle, sonorous mp

Cb.
arco mp sweet, noble

95 L

Cello Soloist
mf

Vln. I
mf cantabile, sweet and delicate

Vln. II
mf
p light, delicate, like a gentle warm breeze
mf mp mf

Vla.
mp
mf light, delicate, flowing

Vc.
mf

Cb.
mp

101

Cello Soloist
mf *f* *mf* *f*

Vln. I
f

Vln. II
mp *mf* *mp* *mf*

Vla.
light, delicate, like a gentle warm breeze
mp *mf* *mp*

Vc.
arco
cantabile, sweet and reverent
mp *mf* *mp* *mf* *pizz.*

Cb.
p *mf*

107

Cello Soloist

Vln. I

Vln. II

Vla.

Vc.

Cb.

mp

arco

rit. -----

113

Cello Soloist

Vln. I

Vln. II

Vla.

Vc.

Cb.

mf *light, delicate, flowing*

mf *sweet, noble*

mf *very delicate*

mp

p

p

mp

The Legend of the Noble Knight

III. Lorelei's Redemption

Inspired in part by the poem *Waldesgespräch* by Joseph Freiherr von Eichendorff

composed by José L. Elizondo

with quotes from the Gregorian chant *Dies Irae*

Moderato, con bravura (♩ = 105) (♩. = 70)

NOTE: Play the triangle with the tip of the beater to get a sweet, sparkling sound.
Unless explicitly indicated otherwise, triangle notes are "1. v."

7

Trgl.

Timp.
(A, D, E)

mf stately, noble

Cello Soloist

mf galant, noble, more serene than before

Vln. I

pp mysterious, suspenseful, sinister

Vln. II

pp *pp* *pp* *pp* *ff*

ordinario

Vla.

Vc.

Cb.

Detailed description of the musical score: The score is for a string ensemble and a cello soloist. It begins at measure 7. The Trgl. part has a few notes with accents. The Timp. part has a few notes, with a dynamic of *mf* and the instruction 'stately, noble'. The Cello Soloist part has a melodic line starting in measure 3, with a dynamic of *mf* and the instruction 'galant, noble, more serene than before'. The Vln. I part has a melodic line starting in measure 3, with a dynamic of *pp* and the instruction 'mysterious, suspenseful, sinister'. The Vln. II part has a melodic line starting in measure 3, with a dynamic of *pp* and the instruction 'ordinario'. The Vla. part has a melodic line starting in measure 3. The Vc. part has a melodic line starting in measure 3. The Cb. part has a melodic line starting in measure 3. The score includes various dynamics such as *pp*, *mf*, and *ff*, and performance instructions like 'mysterious, suspenseful, sinister', 'galant, noble, more serene than before', and 'stately, noble'.

13

Trgl.

Timp.
(A, D, E)

subito pp \curvearrowright *mf*

Cello Soloist

Vln. I

mp *mysterious, suspenseful, sinister*

Divisi

mf

Vln. II

heroic, noble

\curvearrowright *mp*

Vla.

pp \curvearrowright *pp* \curvearrowright *pp* \curvearrowright *pp* \curvearrowright

Vc.

Cb.

A

19

Trgl.

Timp.
(A, D, E)

Cello Soloist
ff galant, noble, more serene than before

Vln. I
f sorrowful, solemn

Vln. II
mf light, suspenseful

Vla.
pp
mf light, suspenseful
ordinario

Vc.
mf sorrowful, solemn

Cb.
ordinario
f light, suspenseful

25

Trgl.

Timp.
(A, D, E)

Cello
Soloist

Vln. I

Vln. II

Vla.

Vc.

Cb.

B
29

Trgl.

Timp.
(A, D, E)

Cello Soloist

Vln. I
f sorrowful, solemn

Vln. II
mp *tremolo sul ponticello*
mp suspenseful and sinister, like a gust of wind in a storm

Vla.
mf sorrowful, solemn

Vc.
mf light, suspenseful

Cb.
mf

poco rit.-----

34

Trgl. *mf*

Timp. (A, D, E) *mf*

Cello Soloist *mf*

Vln. I *mf*

Vln. II *mp* *mp* *mf* *ordinario*

Vla. *mp* *sorrowful, solemn*

Vc. *mp* *sorrowful, solemn*

Cb. *mp* *sorrowful, solemn*

C Stately, grand, unhurried (♩. = 66)

39

Trgl.

Timp.
(A, D, E)

Cello Soloist
f solemn, noble

Vln. I
mp seductive but sorrowful

Vln. II
mp solemn, noble

Vla.
p sotto voce, introspective

Vc.
p sotto voce, introspective

Cb.

44

accel......

Trgl. *pp*

Timp. (A, D, E) *pp*

Cello Soloist *pp*

Vln. I *mp*
like a sinister, evil cackle (laughter)

Vln. II *mp*
like a sinister, evil cackle (laughter)

Vla. *mp*
like a sinister, evil cackle (laughter)

Vc. *mp*
like a sinister, evil cackle (laughter)

Cb. *mp*

D Tempo primo (♩ = 105) (♩. = 70)

49

Trgl.

Timp.
(A, D, E)
mf suspenseful, sinister

Cello Soloist
f galant, noble, more serene than before

Vln. I
Divisi
f cantabile, seductive, sinister, eerie

Vln. II
mf

Vla.
mf
pizz.
f

Vc.
pizz.
f

Cb.
mf

55 *rit.* -----

Trgl.

Timp.
(A, D, E)

Cello Soloist

Vln. I

Vln. II

Vla.

Vc.

Cb.

gradually more deliberate

Unison

gradually more deliberate

tremolo sul ponticello

p

arco

tremolo sul ponticello

p

pp

pp

p

E Reverent (♩. = 56 - 60)

62

Trgl. *mp*

Timp. (A, D, E)

Cello Soloist *mf cantabile, espressivo, confident, noble*

Vln. I *mp cantabile, espressivo (but yielding to the cello solo melody)*

Vln. II *mp cantabile, espressivo (but yielding to the cello solo melody)*
ordinario

Vla. *mp cantabile, espressivo (but yielding to the cello solo melody)*
arco

Vc. *mp cantabile, espressivo (but yielding to the cello solo melody)*

Cb. *mp cantabile, espressivo (but yielding to the cello solo melody)*

F

68

Trgl.

Timp.
(A, D, E)

Cello Soloist
mf un po' più deciso

Vln. I
mf gradually becoming more serene
principal violin I only

Vln. II
pizz.
mf suspenseful

Vla.
pizz.
mf suspenseful
arco
mp

Vc.
mf

Cb.
mf

74 *poco rit.*-----,

Trgl.

Timp.
(A, D, E)

mp tender, noble

Cello Soloist

Vln. I
in dialogue with cello solo melody
arco
spiccato

Vln. II
mf

Vla.

Vc.

Cb.

tutti
detaché

G *Ad libitum, capriccioso* (♩. = c. 44)

colle parte

80

Trgl. *p*

Timp. (A, D, E) *p*

Cello Soloist *mf cantabile, sweet and delicate*

Vln. I *pp confident, graceful, gaining impetus*

Vln. II *pp confident, graceful, gaining impetus*

Vla. *pp confident, graceful, gaining impetus* *f light* *ordinario*

Vc. *pp confident, graceful, gaining impetus*

Cb. *pp*

Annotations: (A), (C#)

accel......

85

Trgl.

Timp.
(A, D, E)

Cello Soloist

Vln. I

Vln. II

Vla.

Vc.

Cb.

mf confident, graceful, gaining impetus

mf

H Stately, grand, unhurried (♩. = 66)

90

Trgl.

Timp.
(A, D, E)

Cello Soloist
f galant, noble, more serene than before
ordinario

Vln. I
mf solemn, melancholic, almost tender, serene
ordinario

Vln. II
mf solemn, melancholic, almost tender, serene
ordinario

Vla.
mf solemn, melancholic, almost tender, serene
ordinario

Vc.
mf solemn, melancholic, almost tender, serene
ordinario

Cb.
mf solemn, melancholic, almost tender, serene
ordinario

96

Trgl. *mp*

Timp. (A, D, E) *pp* *mp* *stately, noble*

Cello Soloist

Vln. I (A)

Vln. II

Vla.

Vc.

Cb.

102

Trgl.

Timp.
(A, D, E)

Cello Soloist

Vln. I

Vln. II

Vla.

Vc.

Cb.

mp

mp

mp

mp

mp

mp

mp

mp

mp

(A)

mp

1 More hopeful, becoming brighter and sweeter

109

J

115

Trgl. *mp* serene, joyful, noble

Timp. (A, D, E)

Cello Soloist *serene, joyful, noble*

Vln. I *f* *mp* *ff* heroic, noble

Vln. II *mp* serene, joyful, noble

Vla. *mp* serene, joyful, noble

Vc. *mp* serene, joyful, noble

Cb. *mp* serene, joyful, noble

121

Trgl. *f*

Timp. (A, D, E)

Cello Soloist

Vln. I *mf*

Vln. II *mf*

Vla. *mf*

Vc. *mf*

Cb. *mf*

poco rit......

125

Trgl.

Timp.
(A, D, E)

Cello Soloist

Vln. I

Vln. II

Vla.

Vc.

Cb.

mf

ff

f

fp

sfz

L.V.

The Legend of the Noble Knight

IV. A Hero's Welcome

by José L. Elizondo

Andante moderato (♩. = 58)

*NOTE: The chimes and the triangle are written so they can be played by the same person, if necessary.
Play the triangle with the tip of the beater to get a sweet, sparkling sound.
Unless explicitly indicated otherwise, triangle notes are "l. v."*

Chimes

Triangle

Timpani (A, D, E)

Cello Soloist

Violin I
mp *f* *mp* *f* *mp* *f*
mysterious, like a gentle gust of wind after a storm

Violin 2
mp *f* *mp* *f* *mp* *f*
mysterious, like a gentle gust of wind after a storm

Viola
mf *rhythmic, graceful* *mp* *f*

Cello
f *rhythmic, confident but light, galant, noble*

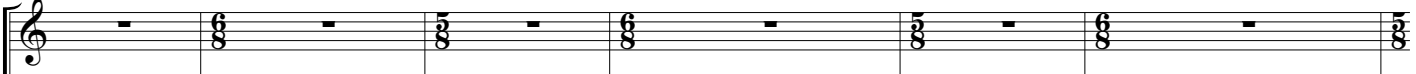

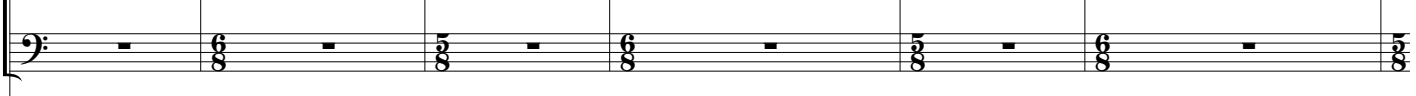
Contrabass
f *rhythmic, graceful*

A

7

Chm. 
Trgl. 
Timp. (A, D, E) 

Differentiate the two voices: upper (main melody) vs. lower (double stops reminiscent of a horse trot)

Cello Soloist 
f rhythmic, confident but light, galant, noble
Vn. I 
mp *f* *p* *mp* *mf* *mp* *mp* *mf*
Vln. 2 
mp *f* *p* *p* *p*
Vla. 
mp *f* *p* *p* *p*
Vc. 
mp
Cb. 
mf

13

Chm.

Trgl.

Timp.
(A, D, E)

Cello Soloist

Vn. I

Vln. 2

Vla.

Vc.

Cb.

mp

mf *legato, broad, romantic, elegant*

p

mf *legato, broad, romantic, elegant*

p

mp

ordinario

ordinario

ordinario

3

B
18

Chm.

Trgl.

Timp.
(A, D, E)

Cello Soloist
f cantabile, broad, open, luminous, almost heroic

Vn. I
mf legato, tender

Vln. 2
mf legato, tender

Vla.
mf legato, tender
f more expressive and romantic

Vc.
mf with more determination, almost heroic, but always elegant and noble

Cb.
mf legato, tender

to chimes

C

24

Chm.

Trgl.

Timp. (A, D, E)

mf *p* *mf* *p*

Cello Soloist

Vn. I

Vln. 2

Vla.

Vc.

Cb.

ff *stately, noble* *mf*

28

Chm.

Trgl.

Timp.
(A, D, E)

Cello Soloist

Vn. I
mp

Vn. 2
mp

Vla.

Vc.

Cb.

poco rit. -----

32

Chm.

Trgl.

Timp.
(A, D, E)

mf *p* *mf* *p*

Cello Soloist

Vn. I

Vln. 2

Vla.

Vc.

Cb.

D Luminous and serene (♩. = 52)

36

Chm.

Trgl.

Timp.
(A, D, E)

mp

Cello Soloist

f joyful, open, luminous

Vn. I

mp *ordinario*

Vln. 2

mp

Vla.

pizz. *mf* sweet, joyful *arco.* *mp*

Vc.

pizz. *mf* sweet, joyful *arco*

Cb.

mp sweet, joyful

E

42

Chm. *f* joyful, stately, noble

Trgl.

Timp. (A, D, E)

Cello Soloist *f* joyful, gentle, flowing

Vn. I *ordinario*
mf bright, joyful

Vln. 2 *mf* joyful, open, luminous

Vla. *mf* joyful, open, luminous

Vc. *pizz.*
mf sweet, joyful

Cb. *mf* joyful, stately, noble

47 to triangle

Chm. 1520

Trgl. 1520

Timp. (A, D, E) 1520

Cello Soloist 1520

Vn. I 1520

Vln. 2 1520

Vla. 1520

Vc. *arco* 1520

Cb. 1520

F

52

Chm.

Trgl.

Timp.
(A, D, E)

52 **OSSIA**

OSSIA
Cello
Soloist

Cello
Soloist

Vn. 1

Vln. 2

Vla.

Vc.

Cb.

ff heroic, joyful, noble

ff heroic, joyful, noble

f solemn, elegant, graceful as if dancing a baroque dance

mf stately, noble

mf rhythmic, confident but light, galant, noble

mf rhythmic, confident but light, galant, noble

mf stately, noble

f bright, joyful

Detailed description of the musical score: The score is for measures 52-55. It features a key signature of three sharps (F#, C#, G#) and a 3/8 time signature. The instruments are Chm., Trgl., Timp., Ossia Cello Soloist, Cello Soloist, Vn. 1, Vln. 2, Vla., Vc., and Cb. The Ossia Cello Soloist and Cello Soloist parts are marked with a double fermata (ff) and the instruction 'heroic, joyful, noble'. The Vn. 1 part is marked with a fermata (f) and the instruction 'solemn, elegant, graceful as if dancing a baroque dance'. The Vln. 2 part is marked with a fermata (mf) and the instruction 'stately, noble'. The Vla., Vc., and Cb. parts are marked with a fermata (mf) and the instruction 'rhythmic, confident but light, galant, noble'. The Cb. part is also marked with a fermata (mf) and the instruction 'stately, noble'. The Trgl. part has a fermata (f) and the instruction 'bright, joyful'. The Chm. and Timp. parts have fermatas. The Ossia Cello Soloist and Cello Soloist parts have a double fermata (ff) and the instruction 'heroic, joyful, noble'. The Vn. 1 part has a fermata (f) and the instruction 'solemn, elegant, graceful as if dancing a baroque dance'. The Vln. 2 part has a fermata (mf) and the instruction 'stately, noble'. The Vla., Vc., and Cb. parts have a fermata (mf) and the instruction 'rhythmic, confident but light, galant, noble'. The Cb. part has a fermata (mf) and the instruction 'stately, noble'. The Trgl. part has a fermata (f) and the instruction 'bright, joyful'. The Chm. and Timp. parts have fermatas.

56

Chm.

Trgl.

Timp.
(A, D, E)

56 OSSIA

OSSIA
Cello
Soloist

Cello
Soloist

Vn. I
opening up and becoming more luminous and romantic

Vln. 2
rhythmic, confident but light, galant, noble

Vla.

Vc.

Cb.
pizz.
rhythmic, graceful

Detailed description of the musical score: The score is for measures 56-60. It features a key signature of three sharps (F#, C#, G#) and a 3/4 time signature. The percussion parts (Chm., Trgl., Timp.) are mostly rests, with Trgl. having some rhythmic patterns. The Ossia Cello Soloist part has a melodic line with a fermata over measures 56-57. The Cello Soloist part has a similar melodic line. Vn. I has a simple melodic line with a fermata. Vln. 2 has a rhythmic accompaniment of eighth notes. Vla. has a rhythmic accompaniment of eighth notes. Vc. has a rhythmic accompaniment of eighth notes. Cb. has a rhythmic accompaniment of eighth notes with a pizzicato instruction. Performance instructions include 'opening up and becoming more luminous and romantic' for Vn. I, 'rhythmic, confident but light, galant, noble' for Vln. 2, and 'rhythmic, graceful' for Cb. Dynamics include 'pizz.' for Cb. and 'rhythmic, graceful' for Cb. The score is written in a standard musical notation style with a grand staff for each instrument.

G Più mosso (♩ = 56)

60

Chm. 

Trgl. 

Timp. (A, D, E) 

Cello Soloist 
ff luminous, joyful, noble

Vn. I 
f cantabile, sweet and graceful

Vln. 2 
f light, graceful

Vla. 
f cantabile, sweet and graceful

Vc. 
f pizz.

Cb. 
f light, graceful

rit. ----- **Ad lib, a bit more relaxed** (♩. = c. 40)
colle parte

64

Chm. *mf* *stately, noble* *p*

Trgl.

Timp. (A, D, E)

(Suggested: start slowly with rubato, gradually & capriciously getting back to tempo)

Cello Soloist *mf* *stately, noble* *p* *increasing intensity gradually*

Vn. I *mp*

Vn. 2 *mp*

Vla. *mf* *cantabile, sweet and graceful* *mp*

Vc. *arco* *mf* *cantabile, sweet and graceful* *mp* *arco*

Cb. *mp*

H Tempo primo, more majestic and stately (♩ = 58)

69

Chm.

Trgl. *f* bright, joyful

Timp. (A, D, E) *mf* heroic, noble

Differentiate the two voices: upper (main melody) vs. lower (double stops reminiscent of a horse trot)

Cello Soloist *ff* rhythmic, confident but light, galant, noble

Vn. I *mf* bright, joyful

Vln. 2 *mf* bright, joyful

Vla. *f* heroic, noble

Vc. *mf* bright, joyful

Cb. *f* bright, joyful

I

73

Chm.

Trgl.

Timp.
(A, D, E)

Cello Soloist

ff heroic, noble

Vn. I

ordinario

Vln. 2

ordinario

Vla.

Vc.

ff rhythmic, confident but light, galant, noble

Cb.

77

Chm.

Trgl. *mf* to chimes

Timp. (A, D, E) *mf*

Cello Soloist

Vn. I

Vln. 2 *ordinario*

Vla.

Vc.

Cb.

81

Chm. *mf joyful, stately, noble* *f* *L.V.*

Trgl.

Timp. (A, D, E) *heroic, noble* *fp* *sffz*

OSSIA cello soloist

Cello Soloist *fp* *sffz*

Vn. I *mp joyful, stately, noble* *f* *ordinario* *fp* *sffz*

Vln. 2 *mp joyful, stately, noble* *f* *fp* *sffz*

Vla. *mp joyful, stately, noble* *f* *ordinario* *fp* *sffz*

Vc. *mp joyful, stately, noble* *f* *fp* *sffz*

Cb. *mp joyful, stately, noble* *f* *fp* *sffz*

The Legend of the Noble Knight La Leyenda del Noble Caballero

by José Elizondo

V#20250220

The Legend of the Noble Knight

by José L. Elizondo

SOLOIST PART

Die Legende des edlen Ritters

- I. Unter dem Sternenhimmel des Rheins
- II. Die Nachtblume
- III. Loreleis Erlösung
- IV. Der Empfang des Helden

The Legend of the Noble Knight

- I. Under the Starry Sky of the Rhine
- II. The Night Flower
- III. Lorelei's Redemption
- IV. A Hero's Welcome

La Leyenda del Noble Caballero

- I. Bajo el cielo estrellado del Rin
- II. La flor nocturna
- III. La redención de Lorelai
- IV. La bienvenida del héroe

Music by José L. Elizondo

with quotes from

J. S. Bach's Gigue from his Cello Suite #6

& from Gregorian chant Dies Irae

The Legend of the Noble Knight

La Leyenda del Noble Caballero

Music by José L. Elizondo
Poetic narration by Patricio F. Mendez
(based on an original story by the composer)

Under the starry night of the Rhine

Perfect stars, uneven path.
In between them: The Noble Knight,
wandering under the pure glow.

Rocks and cliffs do not faze him;
beauty in the unbounded cosmos does.
From the heights, he sees beyond the views.

His purpose, beyond definition.
His courage, beyond intention.
His kindness, beyond power.

Under the starry night of the Rhine,
the world is a better place because of him.

The night flower

Only one bloom, delicate and private.
Only for the worthy,
for those who understand.

A blue star in the land,
a piece of heaven in blossom.
The Night Flower
stirs awe in The Noble Knight.

... and it is over.

Without words, but it is all too clear.
Without resistance, but in one direction.
The petals gently glide back to Mother Earth.

Our hero honors the gift;
recovers the sacred whispers of color
and treasures them near his heart.

His quest, never ending.

Lorelei's redemption

Peerless beauty,
blinding with darkness.
Ancient legends warned
of wrath and despair.

Lorelei! Oh, Lorelei!
What great unfairness has befallen upon thee?
Who bound thee to suffering
so not even death could grant release?

Thy anguish now a bane upon the blameless.
Thy pain, the final breath of the virtuous.
Thou hast lost thy way.

Bajo el cielo estrellado del Rin

Las estrellas perfectas, el camino ríspido,
y entre ellos: El Noble Caballero
errando bajo el resplandor puro.

Ni rocas ni precipicios merecen su atención,
pero sí la belleza infinita del cosmos.
Desde lo alto, él ve más allá doquier llegan los ojos

Su propósito, más allá de cualquier definición.
Su coraje, más allá de cualquier intención.
Su bondad, más allá de cualquier fuerza.

Bajo el cielo estrellado del Rin,
El mundo es un mejor lugar gracias a él.

La flor nocturna

Tan sólo un brote, delicado e íntimo.
Sólo para los que lo merecen,
para los que entienden.

Una estrella azul en la tierra,
Una triza de cielo en retoño.
La flor nocturna
pasma de emoción al Noble Caballero

... y acaba tan pronto.

Sin palabras, que no hacen falta.
Sin resistencia, siempre cayendo.
Los pétalos vuelven a la Madre Tierra

Nuestro héroe honra este regalo;
Recoge los sagrados susurros de color
y los atesora en su pecho.

Su búsqueda, incesante.

La redención de Lorelei

Belleza sin par,
oscuridad fulgurante.
Leyendas de antaño alertaban
de furia y desolación.

¡Lorelei, O, ¡Lorelei!
¿Qué gran injusticia ha caído sobre ti?
¿Quién te ha condenado a sufrir así
que ni aún la muerte te ha liberado?

Tu angustia, un castigo a los inocentes.
Tu dolor, el último respiro de los honrados.
Has perdido tu sendero.

Come,
I bestow upon thee something precious:
a token of the night, the sun, and azure from mid-
day.

Hold it when it's dark
for it shall reveal the shapes.
Hold it when scared
for it shall bring assurance.
Hold it when vulnerable
for it shall unveil thy strength.

Triumph is not in the cold steel of the blade,
but in the warm embrace of compassion.

Lorelei, now unshackled and free,
memories and souls await your gentle visit.

A Hero's Welcome

Get out your best clothes!
Set flowers in windows and hair!
Ring the bells in the tower!
The Noble Knight is back home!

His stories, from faraway realms.
His tales, of magic and redemption.
His insight, further than what we fathom.

Let's celebrate him now that he's here!
Let's partake in his virtue tonight!

... and then,

surrounded by the ringing of bronze,
his shape shrinking against a swollen red sky,
the Noble Knight is on his path again.

His legend, ever growing.
His quest, never ending.

Ven,
Quiero darte un tesoro:
Un dechado de la noche, del sol, y el añil del mediodía.

Estréchalo en la oscuridad
pues te revelará las formas.
Estréchalo en el temor
pues te dará seguridad.
Estréchalo en tu debilidad
pues revelará tus fuerzas.

El triunfo no está en la fría hoja de acero,
Si no en el abrazo tibio de compasión.

Lorelei, eres libre ahora,
Almas y memorias esperan tu visita sutil.

La Bienvenida del Héroe

¡Ponte tus mejores galas!
¡Pon flores en los cabellos y las ventanas!
¡Que repiquen las campanas de la torre!
¡El Noble Caballero ha regresado!

Sus reportes, de reinos lejanos.
Sus historias, de magia y redención.
Su sagacidad, más allá de nuestro escrutinio.

¡Agasajémoslo mientras está aquí!
¡Regocijémonos en su probidad!

... y entonces,

Envuelto en el tañer del bronce,
Su silueta se encoje frente a un horizonte rojo sangre.
El Noble Caballero está nuevamente en camino.

Su leyenda, incomparable.
Su búsqueda, incesante

The Legend of the Noble Knight

I. Under the starry sky of the Rhine

Inspired by Benedict Klöckner's performances of the Gigue from J. S. Bach's Cello Suite #6

composed by José L. Elizondo

with quotes from J. S. Bach's Cello Suite #6

Reverent, stately (♩. = c. 44)

2

mf confident and daring, but elegant and noble

6

9

f *mf* *f*

12

ff

15

f

suspenseful, gaining impetus

A With more energy (like a gentle horse trot) (♩. = 56)

Differentiate the two voices: upper (melody) vs. lower (double stops reminiscent of horse trot)

17

ff rhythmic, confident, gallant, noble

21

Cello
Soloist

I. Under the starry sky of the Rhine -p.2-

B

25

ff heroic, noble

OSSIA

28

C

More relaxed, serene, romantic (♩. = 50)

33

f lovingly, luminous, noble

37

D

Reverent, graceful

41

f

45

E

With more energy (like a gentle horse trot) (♩. = 56)

49

ff heroic, noble

OSSIA

52

I. Under the starry sky of the Rhine -p.3-

F More relaxed, luminous and bright (♩. = 50)

Keep the lower fanfarre rhythmic, but make the upper melody as expressive as possible

57

f luminous, joyful

Un po' ritenuto
(colla parte)

a tempo

60

confident, daring but elegant and noble luminous, joyful

63

G Serene, joyful

Un po' ritenuto
(colla parte)

65

ff cantabile, graceful, joyful *confident, daring but elegant and noble*

a tempo

69

cantabile, graceful, joyful

H Reverent, graceful (♩. = c. 44)

very light tremolo

73

ff confident, daring but elegant and noble *subito mp* *ff* *subito mp*

75

almost heroic

I. Under the starry sky of the Rhine -p.4-

77  *ff* *passionate* *f* *graceful, like a Baroque dance*

80  *mf* *passionate* *f* *graceful, like a Baroque dance*

84  *mf* *passionate* *f* *graceful, like a Baroque dance*

87  *mf* *passionate* *f* *graceful, like a Baroque dance*

I Serene, bright, romantic (♩. = 50)

90  *ff* *luminous, stately, noble*

93  *poco rit.*

J Ad lib (♩. = c. 40)

(Suggested:
start slowly with rubato, gradually & capriciously getting back to tempo)

96  *crescendo in intensità poco a poco*

I. Under the starry sky of the Rhine -p.5-

K With energy (*like a horse trot*), but stately and grand (♩. = 52 - 56)

Differentiate the two voices: upper (melody) vs. lower (double stops reminiscent of horse trot)

99

ff *rhythmic, confident, gallant, noble*

103

confident, epic

fp \longleftarrow **sfz**
very dramatic

The Legend of the Noble Knight

II. The Night Flower

Inspired by the poem by Joseph Freiherr von Eichendorff

by José L. Elizondo

Andante moderato ♩ = 74

A *a tempo*

8 4

13

mf *f* *mf*

cantabile, sweet and reverent

B

17

mf *f*

C

25

mf

D

29

mf

33

mf

E

37

mp *mf* *mp*

cantabile, sweet, delicate

*yielding to the melody in Violin I
(for 3 measures)*

Cello
Soloist

II. The Night Flower -p.2-

F
45

mf taking the main melody back

G
50

mp yielding to the melody in Violin I
(for 3 measures)

mf

H
57

f taking the main melody back

I
63

cantabile, very expressive

mp

f

ff

f

69

simile

75

mf

J
81

8

II. The Night Flower -p.3-

K
89

cantabile, sweet and reverent
mf ————— *f* ————— *mf*

L
97

mf ————— *f* ————— *mf*

105

f

109

113

mf ————— *very delicate* >

rit. —————

Cello
Soloist

The Legend of the Noble Knight

III. Lorelei's Redemption

Inspired in part by the poem *Waldesgespräch* by Joseph Freiherr von Eichendorff

composed by José L. Elizondo

with quotes from the Gregorian chant *Dies Irae*

Moderato, con bravura (♩ = 105) (♩. = 70)

mf galant, noble, more serene than before

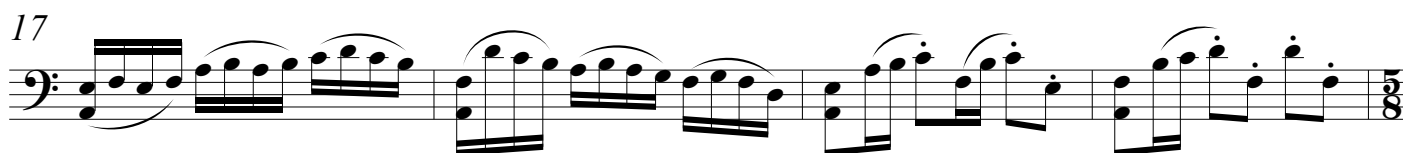
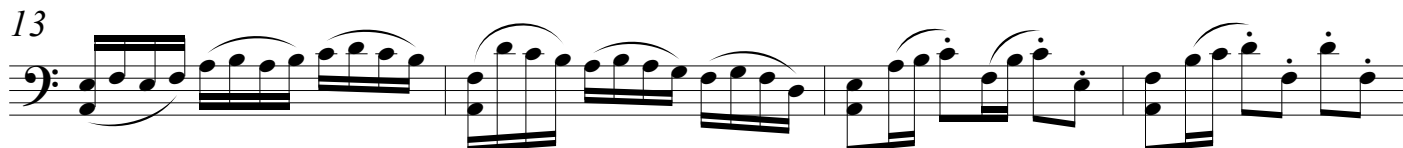

ff galant, noble, more serene than before

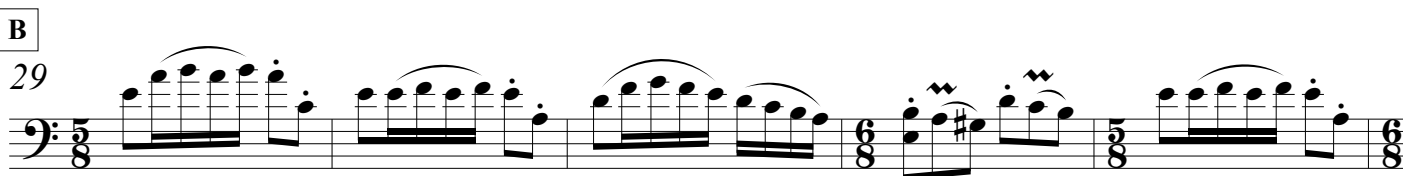
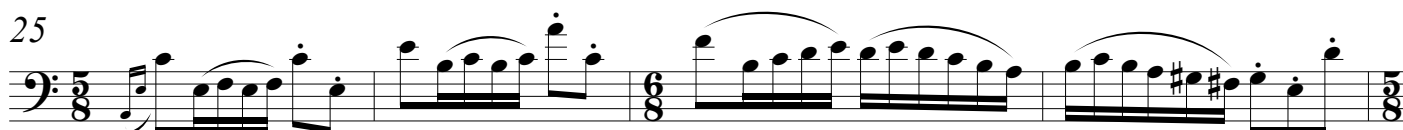

C **Stately, grand, unhurried** (♩. = 66)

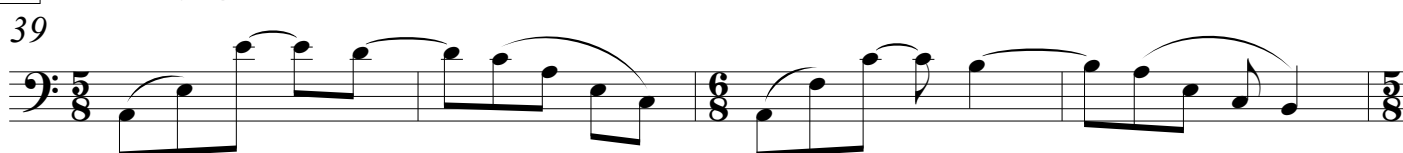

f solemn, noble

accel. -----

43

D **Tempo primo** (♩ = 105) (♩. = 70)

49

f galant, noble, more serene than before

53

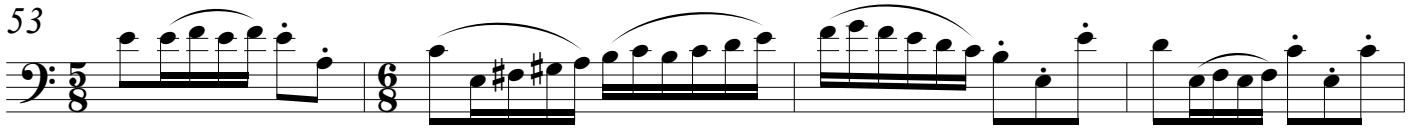

rit. -----

57

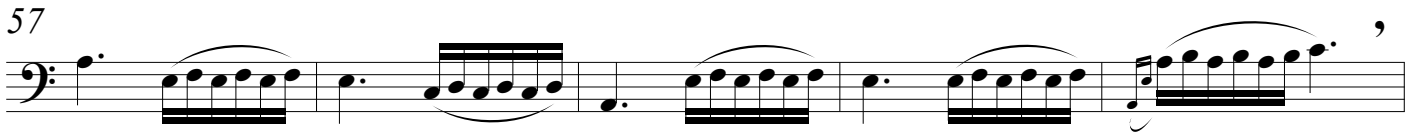

gradually more deliberate

E **Reverent** (♩. = 56 - 60)

62

mf cantabile, espressivo, confident, noble

66

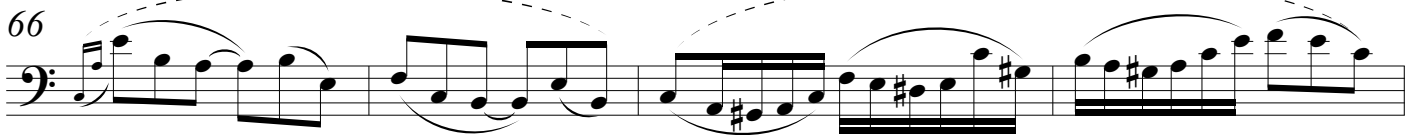

F

70

mf un po' più deciso

poco rit. -----

75

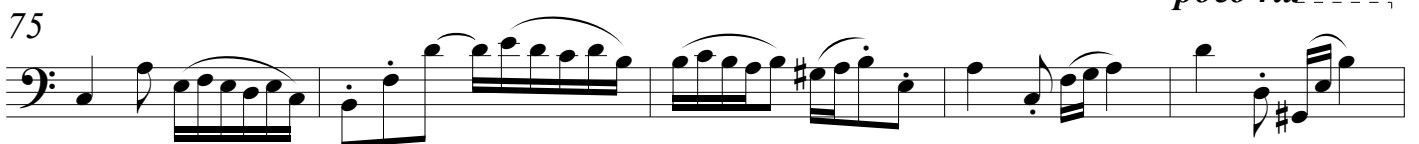

G *Ad libitum, capriccioso* (♩. = c. 44)

80

mf *cantabile, sweet and delicate*

accel.

85

mf *confident, graceful, gaining impetus*

H *Stately, grand, unhurried* (♩. = 66)

90

f *galant, noble, more serene than before*

94

98

102

105

I More hopeful, becoming brighter and sweeter

109

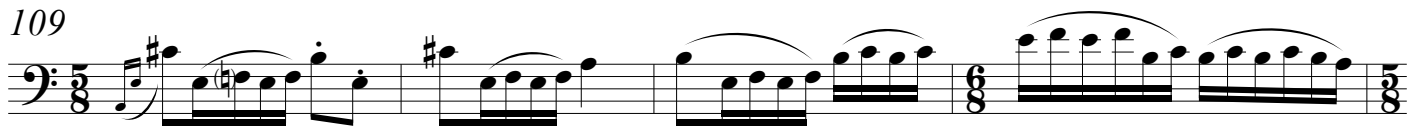

f warm, melancholic

113

J

117

serene, joyful, noble

121

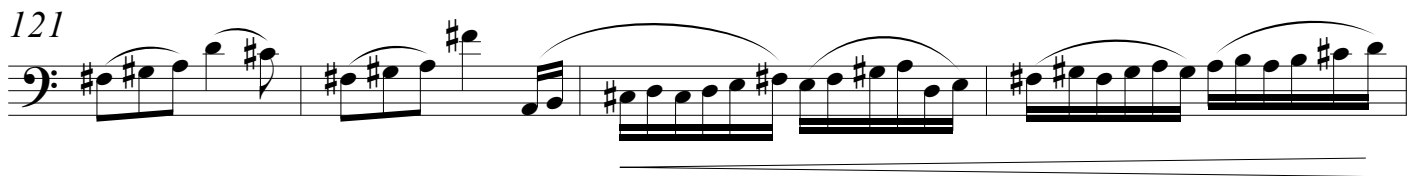

125

poco rit. -----

ff

fp < *sffz*

The Legend of the Noble Knight

IV. A Hero's Welcome

by José L. Elizondo

Andante moderato (♩. = 58)

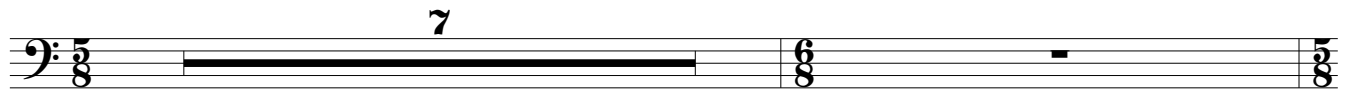

A Differentiate the two voices: upper (main melody) vs. lower (double stops reminiscent of a horse trot)

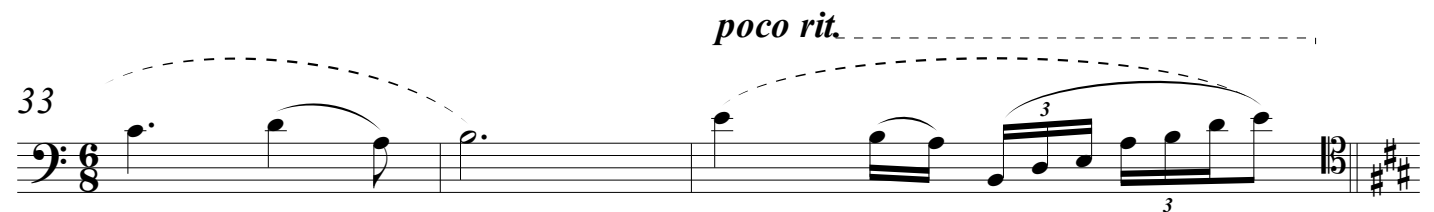
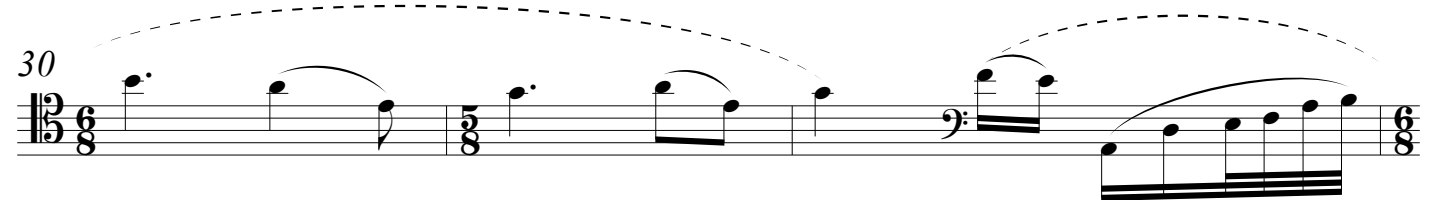
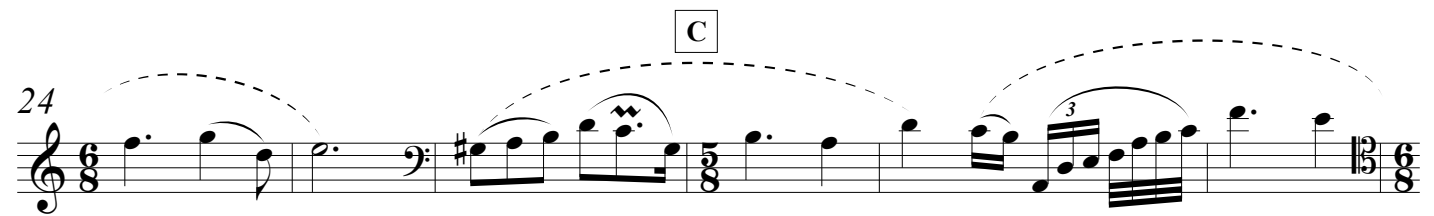
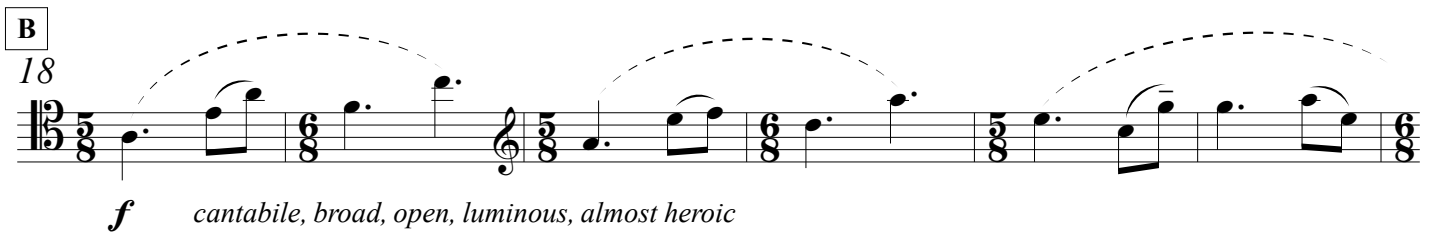
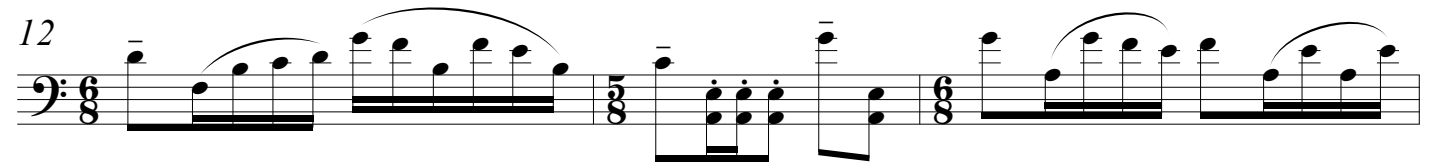
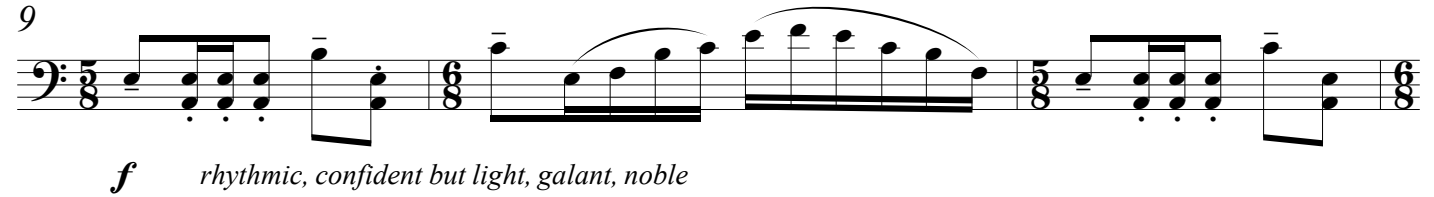

D Luminous and serene (♩. = 52)

36

f joyful, open, luminous

40

E
44

f joyful, gentle, flowing

48

F
52

OSSIA

ff heroic, joyful, noble

ff heroic, joyful, noble

OSSIA

56

G Più mosso (♩. = 56)

60

ff luminous, joyful, noble

Ad lib, a bit more relaxed (♩. = c. 40)

(Suggested:

start slowly with rubato, gradually & capriciously getting back to tempo)

65

rit.

67

increasing intensity gradually

H Tempo primo, more majestic and stately (♩. = 58)

Differentiate the two voices: upper (main melody) vs. lower (double stops reminiscent of a horse trot)

69

rhythmic, confident but light, galant, noble

ff

I

73

fff heroic, noble

78

OSSIA cello soloist

fp

ffz

fp

ffz

The Legend of the Noble Knight La Leyenda del Noble Caballero

by José Elizondo

V#20250220

The Legend of the Noble Knight

by José L. Elizondo

PARTS

Strings

Optional:

Timpani

Triangle & Chimes

NOTE: The soloist part is provided separately

Die Legende des edlen Ritters

- I. Unter dem Sternenhimmel des Rheins
- II. Die Nachtblume
- III. Loreleis Erlösung
- IV. Der Empfang des Helden

The Legend of the Noble Knight

- I. Under the Starry Sky of the Rhine
- II. The Night Flower
- III. Lorelei's Redemption
- IV. A Hero's Welcome

La Leyenda del Noble Caballero

- I. Bajo el cielo estrellado del Rin
- II. La flor nocturna
- III. La redención de Lorelai
- IV. La bienvenida del héroe

Music by José L. Elizondo

with quotes from

J. S. Bach's Gigue from his Cello Suite #6

& from Gregorian chant Dies Irae

The Legend of the Noble Knight

I. Under the starry sky of the Rhine

Inspired by Benedict Klöckner's performances of the Gigue from J. S. Bach's Cello Suite #6

composed by José L. Elizondo

with quotes from J. S. Bach's Cello Suite #6

Reverent, stately (♩. = c. 44)

(following the rubato of the soloist)

Violin I section

mysterious and suspenseful

p *mp* *p*

A With more energy (like a gentle horse trot) (♩. = 56)

Vln. I section

ordinario

mp *mf* *light, mysterious*

Vln. I section

ordinario

Vln. I section

ordinario

B

mp *mp*

Vln. I section

mp

C More relaxed, serene, romantic (♩. = 50)

Vln. I section

ordinario

mp *open, broad, luminous, a bit romantic, noble*

Vln. I section

(A)

Violin I

I. Under the starry sky of the Rhine -p.2-

D Reverent, graceful

41
Vln. I section

mp delicate, light and graceful, like a curtsy in a baroque dance

45
Vln. I section

E With more energy (like a gentle horse trot) (♩. = 56)

49
Vln. I section

mf light, mysterious

ordinario

53
Vln. I section

ordinario

F More relaxed, luminous and bright (♩. = 50)

Un po' ritenuto
(colla parte)

57
Vln. I section

mf cantabile, graceful, joyful

a tempo

61
Violin I Principal

f confident, daring but elegant and noble

Vln. I section

mf

63
Violin I Principal

Vln. I section

Violin I

I. Under the starry sky of the Rhine -p.3-

G Serene, joyful

Un po' ritenuto
(colla parte)

Violin I Principal

65 *f* open, broad, luminous, a bit romantic, noble

Vln. I section

Divisi

Unison

Violin I Principal

69 *a tempo*

ordinario

Vln. I section

Divisi

H Reverent, graceful (♩. = c. 44)

Violin I Principal

73 *ff* confident, daring but elegant and noble

subito mp

ff

f cantabile, graceful, joyful

very light tremolo

Vln. I section

ordinario

f cantabile, graceful, joyful

Violin I Principal

77 *ff* passionate

f

graceful, like a Baroque dance

Vln. I section

mp graceful, like a Baroque dance

Violin I

I. Under the starry sky of the Rhine -p.4-

Violin I Principal

80

mf *passionate*

Vln. I section

luminous, transparent

Violin I Principal

84

mf *passionate*

graceful, like a Baroque dance

Vln. I section

Violin I Principal

87

mp *passionate*

cantabile, graceful, joyful

Vln. I section

I Serene, bright, romantic (♩. = 50)

Violin I Principal

90

mf *open, broad, luminous, a bit romantic, noble*

Divisi

Unison

Vln. I section

mf *open, broad, luminous, a bit romantic, noble*

Violin I

I. Under the starry sky of the Rhine -p.5-

poco rit. -----

Violin I Principal

94

confident, elegant and noble

Divisi

Vln. I section

J **Ad lib** (♩. = c. 40)
colle parte

(A)

Violin I Principal

96

Vln. I section

K **With energy** (like a horse trot), but stately and grand (♩. = 52 - 56)

Vln. I section

99

mf light but suspenseful

Vln. I section

102

confident, epic

Div. ord.

fp < *sfz*
very dramatic

The Legend of the Noble Knight

II. The Night Flower

Inspired by the poem by Joseph Freiherr von Eichendorff

by José L. Elizondo

Andante moderato $\text{♩} = 74$

4 *poco rit.*

light, delicate, like a gentle warm breeze

pp mp p mp p

A *a tempo*

9

mf cantabile, sweet and delicate, like a blooming flower

f

B

17

mf cantabile, sweet and delicate, like a blooming flower

C

25

f cantabile, sweet and delicate, like a blooming flower

D

29

E

37

p cantabile, sweet and delicate

mf

f

F

45

p mf mp mf mp

G

(Violin I section in duet with soloist)

53

f

H

mp *mf* *cantabile, delicate, expressive*

mp *mp* *sweet, melancholic*

mf *cantabile, sweet and delicate*

f *mf* *cantabile, sweet and delicate*

f

rit.

mp

The Legend of the Noble Knight

III. Lorelei's Redemption

Inspired in part by the poem *Waldesgespräch* by Joseph Freiherr von Eichendorff

composed by José L. Elizondo

with quotes from the Gregorian chant *Dies Irae*

Moderato, con bravura (♩ = 105) (♩. = 70)

6

pp mysterious, suspenseful, sinister

13

mp mysterious, suspenseful, sinister

17 Divisi

mf

A

21 Unison

f sorrowful, solemn

25

f sorrowful, solemn

B

29

f sorrowful, solemn

35

poco rit.

mf

C Stately, grand, unhurried (♩. = 66)

39 *mp* seductive but sorrowful

45 *mp* *accel.* like a sinister, evil cackle (laughter)

D Tempo primo (♩ = 105) (♩. = 70)

49 *f* cantabile, seductive, sinister, eerie

Divisi

53 (A) (C)

57 Unison *rit.* gradually more deliberate

E Reverent (♩. = 56 - 60)

62 *mp* cantabile, espressivo (but yielding to the cello solo melody)

F principal violin I only *mf* gradually becoming more serene

68

72

in dialogue with cello solo melody

76

tutti
detaché *poco rit.*

G *Ad libitum, capriccioso* (♩. = c. 44)
colle parte

80

accel.

pp *pp*

confident, graceful, gaining impetus

H *Stately, grand, unhurried* (♩. = 66)

90

ordinario

mf *solemn, melancholic, almost tender, serene*

94

98

(A)

104

mp

I More hopeful, becoming brighter and sweeter

109

mf warm, melancholic

113

f

J

117

mp ff heroic, noble *mf*

124

f fp sffz

poco rit.

The Legend of the Noble Knight

IV. A Hero's Welcome

by José L. Elizondo

Andante moderato (♩ = 58)

mp *mysterious, like a gentle gust of wind after a storm* f mp f

5 mp f mp f

A 9 p mp mf mp mp mf

13 mp mf *legato, broad, romantic, elegant*

B 18 mf *legato, tender*

23

C 27 mp poco rit.

32 mf

D Luminous and serene (♩. = 52)

36 *mp* *ordinario*

E

42 *mf* *bright, joyful* *ordinario*

48

F

52 *f* *solemn, elegant, graceful as if dancing a barroque dance*

56 *opening up and becoming more luminous and romantic*

G Più mosso (♩. = 56)

60 *f* *cantabile, sweet and graceful* *rit.*

Ad lib, a bit more relaxed (♩. = c. 40)

66 *colle parte* *mp* (A)

H Tempo primo, more majestic and stately (♩. = 58)

69 *mf* bright, joyful

72 **I** *ordinario*

76 *ordinario*

78

81 *mp* joyful, stately, noble *f* *fp* *sffz* *ordinario*

The Legend of the Noble Knight

I. Under the starry sky of the Rhine

Inspired by Benedict Klöckner's performances of the Gigue from J. S. Bach's Cello Suite #6

composed by José L. Elizondo
with quotes from J. S. Bach's Cello Suite #6**Reverent, stately** (♩. = c. 44)*(following the rubato of the soloist)*

mysterious and suspenseful
p *mp*

mp *f* *mp*

A **With more energy** (like a gentle horse trot) (♩. = 56)

suspenseful, like a gust of wind in a storm
mf *mf* *light, mysterious*
ordinario

suspenseful, like a gust of wind in a storm
mf
ordinario

mf *light, mysterious*
ordinario

B

mp *mp*

mp

C More relaxed, serene, romantic (♩. = 50)

33 *mp*
open, broad, luminous, a bit romantic, noble

37 *mp* *p*

D Reverent, graceful

41 *mp* *mp* sweet, light and graceful
tenderly, a bit melancholic

45 *mp* *f* like a fanfare
tenderly, a bit melancholic

E With more energy (like a gentle horse trot) (♩. = 56)

49 *mf* *mf* light, mysterious
suspenseful, like a gust of wind in a storm

52 *mf* *mf* light, mysterious
suspenseful, like a gust of wind in a storm

55 *mf* *mf* light, mysterious
suspenseful, like a gust of wind in a storm

F More relaxed, luminous and bright (♩. = 50)Un po' ritenuto
(colla parte)

57

mf light, graceful, joyful

61

mf *a tempo*

G Serene, joyfulUn po' ritenuto
(colla parte)

65

f luminous, stately, noble

69

f *a tempo*

H Reverent, graceful (♩. = c. 44)
ordinario

73

mp light and graceful

78

82

mp luminous, transparent

I Serene, bright, romantic (♩. = 50)

Divisi

90

mf open, broad, luminous, a bit romantic, noble

94 Unison *poco rit.*

J Ad lib (♩. = c. 40)

96

K With energy (like a horse trot), but stately and grand (♩. = 52 - 56)

99 Divisi *mf* open, broad, luminous, a bit romantic, noble

103 Unison *ord.* *fp* *sfz*

confident, epic

The Legend of the Noble Knight

II. The Night Flower

Inspired by the poem by Joseph Freiherr von Eichendorff

by José L. Elizondo

Andante moderato $\text{♩} = 74$

4 *Divisi* *poco rit.*

light, delicate, like a gentle warm breeze

pp \blacktriangleleft *mp* \blacktriangleright *p* \blacktriangleleft *mp* \blacktriangleright

A *a tempo*

9 *Unison*

pp \blacktriangleleft *mp* \blacktriangleright *p* \blacktriangleleft *mf* \blacktriangleright *mp* \blacktriangleleft *mf* \blacktriangleright

B 17

p \blacktriangleleft *mf* \blacktriangleright *mp* \blacktriangleleft *mf* \blacktriangleright *mp* \blacktriangleleft *mf* \blacktriangleright

C 25

mf *light, delicate, flowing*

D 29

E 33

pp \blacktriangleleft *mp* \blacktriangleright *p* \blacktriangleleft *mf* \blacktriangleright

F 41

mp \blacktriangleleft *mf* \blacktriangleright *p* \blacktriangleleft *mf* \blacktriangleright

47

mp \blacktriangleleft *mf* \blacktriangleright *mp* \blacktriangleleft *mf* \blacktriangleright *mp*

G
53
mf light, delicate, flowing

H
57

61
mp

I
65
mf cantabile, delicate, flowing like a gentle brook

71

J
77
mp

83
sweet, melancholic

K
89
mf cantabile, delicate, flowing like a gentle brook
mp *mf*

L

97

light, delicate, like a gentle warm breeze

p < *mf* > *mp* < *mf* > *mp* < *mf* > *mp*

105

mf

mp

113

mf

p

rit.

The Legend of the Noble Knight

III. Lorelei's Redemption

Inspired in part by the poem *Waldesgespräch* by Joseph Freiherr von Eichendorff

composed by José L. Elizondo

with quotes from the Gregorian chant *Dies Irae*

Moderato, con bravura (♩ = 105) (♩. = 70)

4

pp *pp*

mysterious, suspenseful, sinister

9

pp *pp* *ff*

ordinario *heroic, noble*

15

mp

A

21

mf *light, suspenseful*

25

B

29

tremolo sul ponticello

mp *mp* *mp*

suspenseful and sinister, like a gust of wind in a storm

34

poco rit.

ordinario

mp *mp* *mf*

C Stately, grand, unhurried (♩. = 66)

39

mp solemn, noble

44

accel.
mp like a sinister, evil cackle (laughter)

D Tempo primo (♩ = 105) (♩. = 70)

49

mf

57

p tremolo sul ponticello *rit.* *pp*

E Reverent (♩. = 56 - 60)

62

mp *ordinario* cantabile, espressivo (but yielding to the cello solo melody)

F70 *pizz.*

mf suspenseful *arco* *spiccato* *mf*

75

poco rit.

G *Ad libitum, capriccioso* (♩. = c. 44) *accel.*-----

80 *colle parte*

pp *confident, graceful, gaining impetus* *pp*

H *Stately, grand, unhurried* (♩. = 66)

90 *ordinario*

mf *solemn, melancholic, almost tender, serene*

97

104

mp

I *More hopeful, becoming brighter and sweeter*

109

mf *warm, melancholic*

J

117

mp *mf*

serene, joyful, noble

poco rit.-----

125

f *fp* *sffz*

The Legend of the Noble Knight

IV. A Hero's Welcome

by José L. Elizondo

Andante moderato (♩. = 58)

mp *mysterious, like a gentle gust of wind after a storm* f mp f

5

mp f mp f

A

9

p p p

14 *ordinario*

mf *legato, broad, romantic, elegant*

B

18

mf *legato, tender*

23

C

27

mp *poco rit.*

32

mf

D Luminous and serene (♩. = 52)

36 *mp*

40

E

44 *mf* joyful, open, luminous

48

F

52 *mf* stately, noble

rhythmic, confident but light, galant, noble

G Più mosso (♩. = 56)

58 *f* light, graceful

rit.

62

Ad lib, a bit more relaxed (♩. = c. 40)

66 *mp*

colle parte

H Tempo primo, more majestic and stately (♩ = 58)

69

mf bright, joyful

I
73

ordinario

77

ordinario

81

mp joyful, stately, noble *f* *fp* *sfz*

The Legend of the Noble Knight

I. Under the starry sky of the Rhine

Inspired by Benedict Klöckner's performances of the Gigue from J. S. Bach's Cello Suite #6

composed by José L. Elizondo
with quotes from J. S. Bach's Cello Suite #6**Reverent, stately** (♩. = c. 44)
(following the rubato of the soloist)

4

mysterious and suspenseful

p *mp*

11

mp *f* *mp*

A **With more energy** (like a gentle horse trot) (♩. = 56)

17

suspenseful, like a gust of wind in a storm

mf *mf*

21

mf *mf*

B
25 *ordinario*

mp *mp*

28

mp

31

mp

C More relaxed, serene, romantic (♩. = 50)

33 **pizz.**

mp sweet, noble

37

D Reverent, graceful

41 **arco**

mp tenderly, a bit melancholic

mp sweet, light and graceful

45

mp tenderly, a bit melancholic

f like a fanfare

E With more energy (like a gentle horse trot) (♩. = 56)

49

suspenseful, like a gust of wind in a storm

mf

mf

53

mf

mf

F More relaxed, luminous and bright (♩. = 50)

Un po' ritenuto
(colla parte)

57 *ordinario*

mf light, graceful, joyful

61 *a tempo*

Un po' ritenuto
(colla parte)

G Serene, joyful

65 *mf*

a tempo
ordinario

69

H Reverent, graceful (♩. = c. 44)

73 *mp*

78 *8*

I Serene, bright, romantic (♩. = 50)

90 *mf*

93 *ordinario* *poco rit.*

J Ad lib (♩. = c. 40)

96

K With energy (like a horse trot), but stately and grand (♩. = 52 - 56)

99 *ordinario* *mf* *open, broad, luminous, a bit romantic, noble* *fp* *sfz*

The Legend of the Noble Knight

II. The Night Flower

Inspired by the poem by Joseph Freiherr von Eichendorff

by José L. Elizondo

Andante moderato ♩ = 74

pizz.

poco rit.

mf sweet, gentle, sonorous

A *a tempo*

9

mf light, delicate, flowing

B

17 *arco*

mf light, delicate, flowing

mp *mf*

C

25

mp

D

33

mp cantabile, delicate,
flowing like a gentle brook

41

p *mf* light, delicate, flowing

49

mp *mf* *mp*

G

H

57

p

I

65

mf *cantabile, delicate, flowing like a gentle brook*

73

mp

J

81

pizz.

f *a bit more solemn, but always gentle and noble*

K

89

arco

mf *cantabile, delicate, flowing like a gentle brook*

mp

L

97

mf *light, delicate, flowing*

mp *light, delicate, like a gentle warm breeze* *mf*

105

mp

113

rit.

p

The Legend of the Noble Knight

III. Lorelei's Redemption

Inspired in part by the poem *Waldesgespräch* by Joseph Freiherr von Eichendorff

composed by José L. Elizondo

with quotes from the Gregorian chant *Dies Irae*

Moderato, con bravura (♩ = 105) (♩. = 70)

mp mysterious, suspenseful, sinister

9

pp

15

pp

A *ordinario*

21

mf light, suspenseful

25

B

29

mf sorrowful, solemn

34

poco rit.

mp sorrowful, solemn

C Stately, grand, unhurried (♩. = 66)

39

p *sotto voce, introspective* *p* *p*

44

mp *accel.* *like a sinister, evil cackle (laughter)*

D Tempo primo (♩ = 105) (♩. = 70)

49

mf *f* *pizz.*

55

arco *tremolo sul ponticello* *p* *pp* *rit.*

E Reverent (♩. = 56 - 60)

62

mp *ordinario* *cantabile, espressivo (but yielding to the cello solo melody)*

F

70

mf *suspenseful* *mp* *arco*

75

poco rit.

G *Ad libitum, capriccioso* (♩. = c. 44)

80 *colle parte* *ordinario*

pp *f* *light*

confident, graceful, gaining impetus

86 *accel.*

mf

H *Stately, grand, unhurried* (♩. = 66)

90

mf *solemn, melancholic, almost tender, serene*

96

mp

102

mp

I *More hopeful, becoming brighter and sweeter*

109

mf *warm, melancholic*

117

mp *mf*

serene, joyful, noble

123 *poco rit.*

f *fp* *sfz*

The Legend of the Noble Knight

IV. A Hero's Welcome

by José L. Elizondo

Andante moderato (♩. = 58)

mf rhythmic, graceful *mp* *f* *mp* *f*

A
9

p *p* *p* *p*

mp *mf* legato, tender

f more expressive and romantic

mf

f *poco rit.*

D Luminous and serene (♩. = 52)

mf sweet, joyful *mp* *pizz.* *arco*

mf joyful, open, luminous

48

F
52

mf rhythmic, confident but light, galant, noble

56

G Più mosso (♩. = 56) *rit.*

60

f cantabile, sweet and graceful *mf* cantabile, sweet and graceful

Ad lib, a bit more relaxed (♩. = c. 40)
colle parte

66

mp

H Tempo primo, more majestic and stately (♩. = 58) **I**

69

f heroic, noble

75

81

mp *f* *fp* *sffz*

joyful, stately, noble

The Legend of the Noble Knight

I. Under the starry sky of the Rhine

Inspired by Benedict Klöckner's performances of the Gigue from J. S. Bach's Cello Suite #6

composed by José L. Elizondo
with quotes from J. S. Bach's Cello Suite #6

Reverent, stately (♩. = c. 44)

(following the rubato of the soloist)

5

p *mp*

mysterious and suspenseful

11

mp *f* *mp*

A With more energy (like a gentle horse trot) (♩. = 56)

ordinario

17

f

rhythmic, confident, gallant, noble

21

f

B

25

mf

C More relaxed, serene, romantic (♩. = 50)

31

mp

open, broad, a bit romantic, noble

35

mp

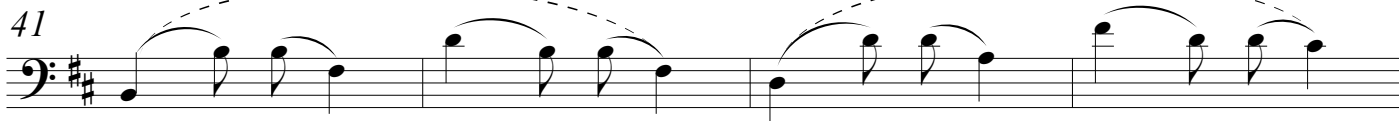
D Reverent, graceful

mp sweet, light and graceful

**E With more energy (like a gentle horse trot) (♩. = 56)**

f rhythmic, confident, gallant, noble

**F More relaxed, luminous and bright (♩. = 50)**

Un po' ritenuto
(colla parte)

mf light, graceful, joyful

**G Serene, joyful**

Un po' ritenuto
(colla parte)

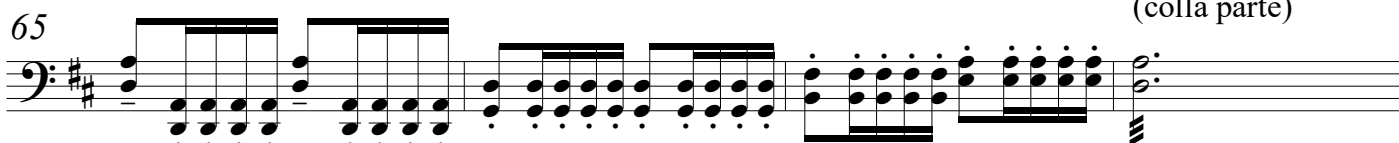

f rhythmic, confident, gallant, noble

a tempo
ordinario

H Reverent, graceful (♩. = c. 44)

73

2

ordinario*mp* light and graceful

78

*mf*

84

**I** Serene, bright, romantic (♩. = 50)

90

*mf* rhythmic, confident, gallant, noble

93

*ordinario**poco rit.***J** Ad lib (♩. = c. 40)

96

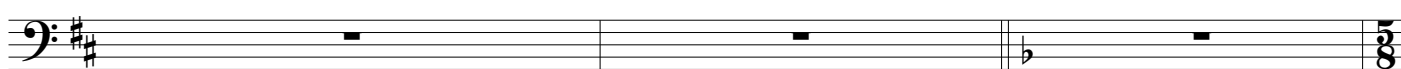
**K** With energy (like a horse trot), but stately and grand (♩. = 52 - 56)

99

*mf* rhythmic, confident, gallant, noble

103

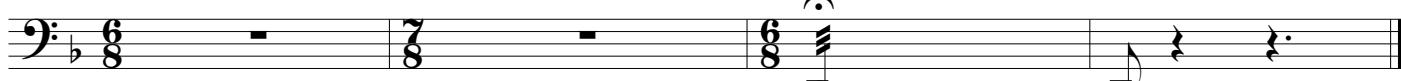
*fp**sffz*

The Legend of the Noble Knight

II. The Night Flower

Inspired by the poem by Joseph Freiherr von Eichendorff

by José L. Elizondo

Andante moderato $\text{♩} = 74$

pizz.

mf sweet, gentle, sonorous

poco rit. ----- **A** *a tempo*

7

B

13

mf

arco

19

cantabile, sweet and reverent

mp *mf*

C

25

mp

D

E

32

pizz.

mf sweet, gentle, sonorous

39

F

45

mf arco
cantabile, sweet and reverent
mp *mf*

G

53

mp

H

59

p

I

65

f *cantabile, delicate,*
flowing like a gentle brook

71

J

77

pizz.
mf *f* *a bit more solemn, but*
always gentle and noble

83

K

89

The Legend of the Noble Knight

III. Lorelei's Redemption

Inspired in part by the poem *Waldesgespräch* by Joseph Freiherr von Eichendorff

composed by José L. Elizondo

with quotes from the Gregorian chant *Dies Irae*

Moderato, con bravura (♩ = 105) (♩. = 70)

mp mysterious, suspenseful, sinister

7

14

A

21

mf sorrowful, solemn

B

29

mf light, suspenseful

33

36

poco rit. ----- C Stately, grand, unhurried (♩. = 66)

mp sorrowful, solemn *p* < > *p* < >
sotto voce, introspective

43

accel. -----

p < > *mp* < >
like a sinister, evil cackle (laughter)

D Tempo primo (♩ = 105) (♩. = 70)

49 pizz.

53

**E** Reverent (♩. = 56 - 60)

62 arco

*mp cantabile, espressivo (but yielding to the cello solo melody)*

68

**F**

74

*poco rit.***G** Ad libitum, capriccioso (♩. = c. 44)

colle parte

80

*accel.**pp**confident, graceful, gaining impetus**pp***H** Stately, grand, unhurried (♩. = 66)

ordinario

90

*mf solemn, melancholic, almost tender, serene*

96

102

*mp*

I More hopeful, becoming brighter and sweeter

109

J

117

123

The Legend of the Noble Knight

IV. A Hero's Welcome

by José L. Elizondo

Andante moderato (♩. = 58)

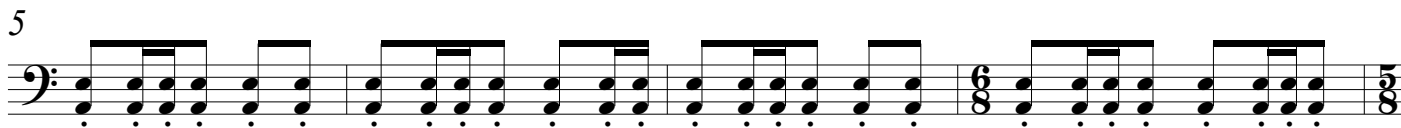
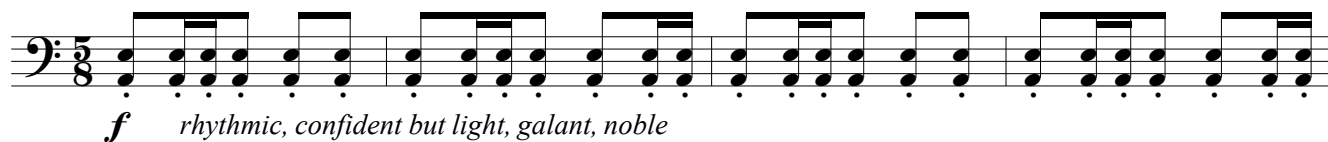

A

B

23

C

30

poco rit. ----

D Luminous and serene (♩. = 52)

42

E

48 *arco*

F

52

mf rhythmic, confident but light, galant, noble

56

G

Più mosso (♩. = 56)

60 *pizz.* *arco* *rit.* -----

f

mf cantabile, sweet and graceful

Ad lib, a bit more relaxed (♩. = c. 40)

66 *colle parte*

mp

H

Tempo primo, more majestic and stately (♩. = 58)

69

mf bright, joyful

I

73

ff rhythmic, confident but light, galant, noble

77

81

mp joyful, stately, noble

f *fp* *sfz*

The Legend of the Noble Knight

I. Under the starry sky of the Rhine

Inspired by Benedict Klöckner's performances of the Gigue from J. S. Bach's Cello Suite #6

composed by José L. Elizondo
with quotes from J. S. Bach's Cello Suite #6

Reverent, stately (♩. = c. 44)
(following the rubato of the soloist)

(Cello solo entrance) (Vln 2, Vla entrance)

p mysterious and suspenseful

9

mp *f* *mp*

A **With more energy** (like a gentle horse trot) (♩. = 56)
ordinario

17

f stately, noble

B
25

mf

C **More relaxed, serene, romantic** (♩. = 50)
33

mp open, broad, a bit romantic, noble

D **Reverent, graceful**
41

mp sweet, light and graceful

E **With more energy** (like a gentle horse trot) (♩. = 56)
49

f rhythmic, confident, gallant, noble

F More relaxed, luminous and bright (♩. = 50) **Un po' ritenuto**
(colla parte)

57

mf light, graceful, joyful

61 *a tempo*

G Serene, joyful **Un po' ritenuto a tempo**
(colla parte)

65

f light, graceful, joyful

71 **H** Reverent, graceful (♩. = c. 44)
pizz.

mf

75 *arco*

mf

83

I Serene, bright, romantic (♩. = 50)

90

f

95 *poco rit.* **J** Ad lib (♩. = c. 40)
colle parte

mf

K With energy (like a horse trot), but stately and grand (♩. = 52 - 56)

99

f rhythmic, confident, gallant, noble *fp* \triangleleft *sfz*

The Legend of the Noble Knight

II. The Night Flower

Inspired by the poem by Joseph Freiherr von Eichendorff

by José L. Elizondo

Andante moderato $\text{♩} = 74$

8

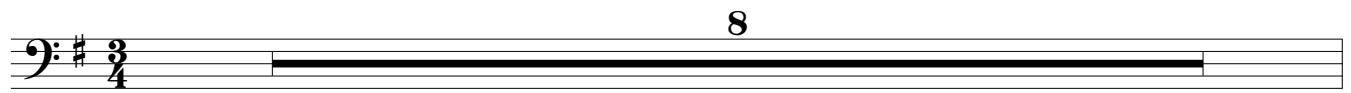

A *a tempo*

9 arco

mf sweet, noble

B

17

mp

C

25

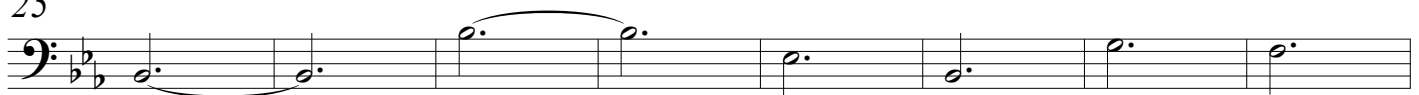

mf

D

33

mf sweet, noble

E

41

> *p* *mp*

F

49

mf

G

H

57

>

I
65 **pizz.**
mf

73 **arco** **pizz.**

J
81
mf

K
89 **arco**
mp *sweet, noble*

L
97
mp *p*

105 **pizz.** **arco**
mf

113 *rit.*
mf *sweet, noble* *mp*

The Legend of the Noble Knight

III. Lorelei's Redemption

Inspired in part by the poem *Waldesgespräch* by Joseph Freiherr von Eichendorff

composed by José L. Elizondo

with quotes from the Gregorian chant *Dies Irae*

Moderato, con bravura (♩ = 105) (♩. = 70)

mp mysterious, suspenseful, sinister

11

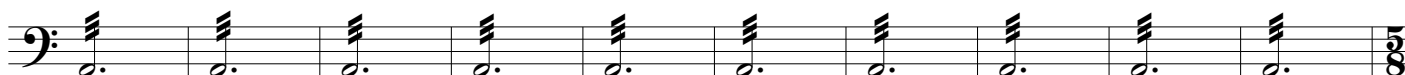

A

21 *ordinario*

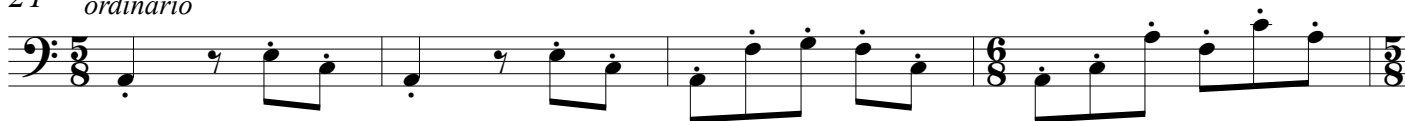

f light, suspenseful

25

B

29

mf

34

poco rit.

mp sorrowful, solemn

C

Stately, grand, unhurried (♩. = 66)

39

accel.

mp

D

Tempo primo (♩ = 105) (♩. = 70)

49

mf

55

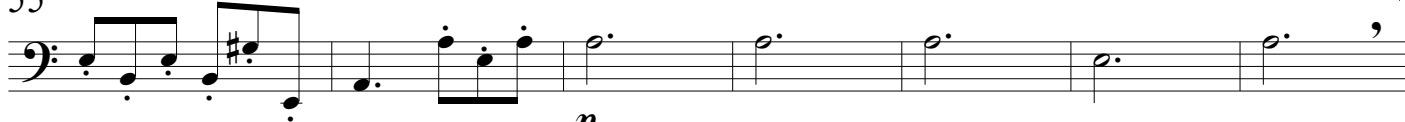

rit.

p

E Reverent (♩. = 56 - 60)

62

The Legend of the Noble Knight

IV. A Hero's Welcome

by José L. Elizondo

Andante moderato (♩. = 58)

f *rhythmic, graceful*

7

A

mf

13

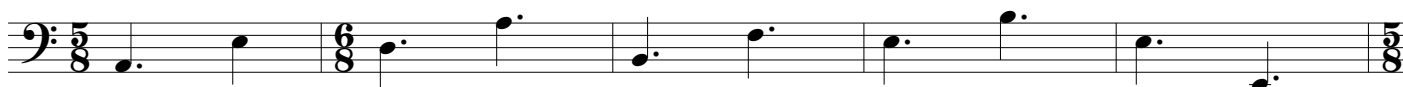

B

18

mf *legato, tender*

C

24

30

poco rit. - - - -

D **Luminous and serene** (♩. = 52)

36

mp *sweet, joyful*

E

44

mf *joyful, stately, noble*

F

52

mf stately, noble

56

mp pizz. rhythmic, graceful

G

Più mosso (♩. = 56)

60

f light, graceful rit.

Ad lib, a bit more relaxed (♩. = c. 40)

colle parte

66

mp arco

H

Tempo primo, more majestic and stately (♩. = 58)

I

69

f bright, joyful

75

mp

81

mp joyful, stately, noble *f* *fp* *sfz*

Timpani (D, A, B)
& Triangle

The Legend of the Noble Knight

I. Under the starry sky of the Rhine

Inspired by Benedict Klöckner's performances of the Gigue from J. S. Bach's Cello Suite #6

composed by José L. Elizondo
with quotes from J. S. Bach's Cello Suite #6

NOTE: For the **STRING ENSEMBLE & CELLO SOLOIST**
version of the piece, the percussion is optional.

Reverent, stately (♩. = c. 44)
(following the rubato of the soloist)

Timpani (G, A, B, D)

Triangle

NOTE FOR THE TRIANGLE: Play the triangle with the tip of the beater to get a sweet, sparkling sound.
Unless explicitly indicated otherwise, triangle notes are "l. v."

Timpani (G, A, B, D)

Trgl.

A **With more energy** (like a gentle horse trot) (♩. = 56)

Timpani (G, A, B, D)

Trgl.

Timpani (G, A, B, D)

Trgl.

Timpani (D, A, B)
& Triangle

I. Under the starry sky of the Rhine -p.2-

B

25

Timpani (Timp.) (G, A, B, D) and Triangle (Trgl.) notation for measures 25-28. The Timp. part is in bass clef with a key signature of one flat. It features a melodic line starting on G4, moving to A4, B4, and D5. Dynamics include *mp* and *mf*. The Trgl. part has rests in measures 25-27 and a short flourish in measure 28.

29

Timpani (Timp.) (G, A, B, D) and Triangle (Trgl.) notation for measures 29-32. The Timp. part continues the melodic line with a triplet of eighth notes in measure 31. Dynamics include *mp*. The Trgl. part has rests in measures 29-30 and 32, and a short flourish in measure 31.

C More relaxed, serene, romantic (♩. = 50)

33

Timpani (Timp.) (G, A, B, D) and Triangle (Trgl.) notation for measures 33-40. The Timp. part is silent. The Trgl. part plays a series of eighth notes with accents, starting on G4. Dynamics include *f* and the instruction *sweet, shimmering*.

D Reverent, graceful

41

Timpani (Timp.) (G, A, B, D) and Triangle (Trgl.) notation for measures 41-44. The Timp. part has a long rest in measure 41, followed by a melodic line starting on G4. Dynamics include *mp*. The Trgl. part has a long rest in measure 41 and a short flourish in measure 44.

E With more energy (like a gentle horse trot) (♩. = 56)

49

Timpani (Timp.) (G, A, B, D) and Triangle (Trgl.) notation for measures 49-52. The Timp. part is in bass clef with a key signature of one flat and a 5/8 time signature. It features a melodic line with dynamics *mf*, *f*, and *mf*. The Trgl. part has rests in measures 49-50 and 52, and a short flourish in measure 51.

Timpani (D, A, B)
& Triangle

I. Under the starry sky of the Rhine -p.3-

F More relaxed, luminous and bright (♩. = 50)

55

Timp. (G, A, B, D)

Trgl.

mf sweet, shimmering

Un po' ritenuto

(colla parte)

60

Timp. (G, A, B, D)

Trgl.

pp

G Serene, joyful

Un po' ritenuto

(colla parte)

65

Timp. (G, A, B, D)

Trgl.

mp sweet, noble

pp

a tempo

69

Timp. (G, A, B, D)

Trgl.

mp

H Reverent, graceful (♩. = c. 44)

73

Timp. (G, A, B, D)

Trgl.

mf

Timpani (D, A, B)
& Triangle

I. Under the starry sky of the Rhine -p.4-

81

Timp. (G, A, B, D)

Trgl.

4

4

p

I Serene, bright, romantic (♩. = 50)

90

Timp. (G, A, B, D)

Trgl.

mf heroic, noble

f

J Ad lib (♩. = c. 40)

95

Timp. (G, A, B, D)

Trgl.

poco rit.

colle parte

mp

K With energy (like a horse trot), but stately and grand (♩. = 52 - 56)

99

Timp. (G, A, B, D)

Trgl.

mf stately, noble

mf joyful

103

Timp. (G, A, B, D)

Trgl.

(muffle right away)

fp

sfz

Timpani
Triangle / Chimes

The Legend of the Noble Night

II. The Night Flower

by José L. Elizondo

– T A C E T –

Timpani (D, E, A)
& Triangle

The Legend of the Noble Knight

III. Lorelei's Redemption

Inspired in part by the poem *Waldesgespräch* by Joseph Freiherr von Eichendorff

composed by José L. Elizondo

with quotes from the Gregorian chant *Dies Irae*

Moderato, con bravura (♩ = 105) (♩. = 70)

4

Timpani (A, D, E)

Triangle

NOTE: Play the triangle with the tip of the beater to get a sweet, sparkling sound. Unless explicitly indicated otherwise, triangle notes are "l. v."

12

Timp. (A, D, E)

Trgl.

mf stately, noble

subito *pp* \leftarrow *mf*

19

A

Timp. (A, D, E)

Trgl.

B

29

Timp. (A, D, E)

Trgl.

Timpani (D, E, A)
& Triangle

III. Lorelei's Redemption -p.2-

C Stately, grand, unhurried (♩. = 66) *accel.*-----

39

Timp. (A, D, E)

Trgl.

D Tempo primo (♩ = 105) (♩. = 70)

49

Timp. (A, D, E)

Trgl.

55 *rit.*-----

Timp. (A, D, E)

Trgl.

E Reverent (♩. = 56 - 60)

62

Timp. (A, D, E)

Trgl.

F *poco rit.*-----

70

Timp. (A, D, E)

Trgl.

Timpani (D, E, A)
& Triangle

III. Lorelei's Redemption -p.3-

G *Ad libitum, capriccioso* (♩. = c. 44)

80

Timp. (A, D, E) *p*

Trgl. *p*

H *Stately, grand, unhurried* (♩. = 66)

90

Timp. (A, D, E) *pp* *mp* *stately, noble*

Trgl. *mp*

101

Timp. (A, D, E)

Trgl.

I *More hopeful, becoming brighter and sweeter*

109

Timp. (A, D, E) *mp*

Trgl.

113

Timp. (A, D, E)

Trgl. *mp* *serene, joyful, noble*

The Legend of the Noble Knight

IV. A Hero's Welcome

by José L. Elizondo

*NOTE: The chimes and the triangle are written so they can be played by the same person, if necessary.
Play the triangle with the tip of the beater to get a sweet, sparkling sound.
Unless explicitly indicated otherwise, triangle notes are "l. v."*

Andante moderato (♩. = 58)

A

Timpani (A, D, E)
Triangle
Chimes

B

18

Timpani (A, D, E)
Trgl.

C

24

Timpani (A, D, E)
Trgl.

31

poco rit. - - - -

Timpani (A, D, E)
Trgl.

D Luminous and serene (♩. = 52)

36

Timp. (A, D, E)

Chm.

mp

E

44

Timp. (A, D, E)

Chm.

f joyful, stately, noble

48

Timp. (A, D, E)

Chm.

to triangle

F

52

Timp. (A, D, E)

Trgl.

f bright, joyful

G Più mosso (♩. = 56)

Ad lib, a bit more relaxed (♩. = c. 40)
colle parte

60

Timp. (A, D, E)

Trgl.

mf stately, noble

p

