

The Legend of the Noble Knight La Leyenda del Noble Caballero

by José Elizondo

V#20250220

The Legend of the Noble Knight

by José L. Elizondo

CONDUCTOR SCORE

Die Legende des edlen Ritters

- I. Unter dem Sternenhimmel des Rheins
- II. Die Nachtblume
- III. Loreleis Erlösung
- IV. Der Empfang des Helden

The Legend of the Noble Knight

- I. Under the Starry Sky of the Rhine
- II. The Night Flower
- III. Lorelei's Redemption
- IV. A Hero's Welcome

La Leyenda del Noble Caballero

- I. Bajo el cielo estrellado del Rin
- II. La flor nocturna
- III. La redención de Lorelai
- IV. La bienvenida del héroe

Music by José L. Elizondo

with quotes from

J. S. Bach's Gigue from his Cello Suite #6

& from Gregorian chant Dies Irae

Composition dedicated to Benedict Klöckner

Version for orchestra & flute soloist specially prepared for Cristian Suárez Guerra and Orquesta Sinfónica del Festival CLE Canarias

The Legend of the Noble Knight

La Leyenda del Noble Caballero

Music by José L. Elizondo
Poetic narration by Patricio F. Mendez
(based on an original story by the composer)

Under the starry night of the Rhine

Perfect stars, uneven path.
In between them: The Noble Knight,
wandering under the pure glow.

Rocks and cliffs do not faze him;
beauty in the unbounded cosmos does.
From the heights, he sees beyond the views.

His purpose, beyond definition.
His courage, beyond intention.
His kindness, beyond power.

Under the starry night of the Rhine,
the world is a better place because of him.

The night flower

Only one bloom, delicate and private.
Only for the worthy,
for those who understand.

A blue star in the land,
a piece of heaven in blossom.
The Night Flower
stirs awe in The Noble Knight.

... and it is over.

Without words, but it is all too clear.
Without resistance, but in one direction.
The petals gently glide back to Mother Earth.

Our hero honors the gift;
recovers the sacred whispers of color
and treasures them near his heart.

His quest, never ending.

Lorelei's redemption

Peerless beauty,
blinding with darkness.
Ancient legends warned
of wrath and despair.

Lorelei! Oh, Lorelei!
What great unfairness has befallen upon thee?
Who bound thee to suffering
so not even death could grant release?

Thy anguish now a bane upon the blameless.
Thy pain, the final breath of the virtuous.
Thou hast lost thy way.

Bajo el cielo estrellado del Rin

Las estrellas perfectas, el camino ríspido,
y entre ellos: El Noble Caballero
errando bajo el resplandor puro.

Ni rocas ni precipicios merecen su atención,
pero sí la belleza infinita del cosmos.
Desde lo alto, él ve más allá doquier llegan los ojos

Su propósito, más allá de cualquier definición.
Su coraje, más allá de cualquier intención.
Su bondad, más allá de cualquier fuerza.

Bajo el cielo estrellado del Rin,
El mundo es un mejor lugar gracias a él.

La flor nocturna

Tan sólo un brote, delicado e íntimo.
Sólo para los que lo merecen,
para los que entienden.

Una estrella azul en la tierra,
Una triza de cielo en retoño.
La flor nocturna
pasma de emoción al Noble Caballero

... y acaba tan pronto.

Sin palabras, que no hacen falta.
Sin resistencia, siempre cayendo.
Los pétalos vuelven a la Madre Tierra

Nuestro héroe honra este regalo;
Recoge los sagrados susurros de color
y los atesora en su pecho.

Su búsqueda, incesante.

La redención de Lorelei

Belleza sin par,
oscuridad fulgurante.
Leyendas de antaño alertaban
de furia y desolación.

¡Lorelei, O, ¡Lorelei!
¿Qué gran injusticia ha caído sobre ti?
¿Quién te ha condenado a sufrir así
que ni aún la muerte te ha liberado?

Tu angustia, un castigo a los inocentes.
Tu dolor, el último respiro de los honrados.
Has perdido tu sendero.

Come,
I bestow upon thee something precious:
a token of the night, the sun, and azure from mid-
day.

Hold it when it's dark
for it shall reveal the shapes.
Hold it when scared
for it shall bring assurance.
Hold it when vulnerable
for it shall unveil thy strength.

Triumph is not in the cold steel of the blade,
but in the warm embrace of compassion.

Lorelei, now unshackled and free,
memories and souls await your gentle visit.

A Hero's Welcome

Get out your best clothes!
Set flowers in windows and hair!
Ring the bells in the tower!
The Noble Knight is back home!

His stories, from faraway realms.
His tales, of magic and redemption.
His insight, further than what we fathom.

Let's celebrate him now that he's here!
Let's partake in his virtue tonight!

... and then,

surrounded by the ringing of bronze,
his shape shrinking against a swollen red sky,
the Noble Knight is on his path again.

His legend, ever growing.
His quest, never ending.

Ven,
Quiero darte un tesoro:
Un dechado de la noche, del sol, y el añil del mediodía.

Estréchalo en la oscuridad
pues te revelará las formas.
Estréchalo en el temor
pues te dará seguridad.
Estréchalo en tu debilidad
pues revelará tus fuerzas.

El triunfo no está en la fría hoja de acero,
Si no en el abrazo tibio de compasión.

Lorelei, eres libre ahora,
Almas y memorias esperan tu visita sutil.

La Bienvenida del Héroe

¡Ponte tus mejores galas!
¡Pon flores en los cabellos y las ventanas!
¡Que repiquen las campanas de la torre!
¡El Noble Caballero ha regresado!

Sus reportes, de reinos lejanos.
Sus historias, de magia y redención.
Su sagacidad, más allá de nuestro escrutinio.

¡Agasajémoslo mientras está aquí!
¡Regocijémonos en su probidad!

... y entonces,

Envuelto en el tañer del bronce,
Su silueta se encoje frente a un horizonte rojo sangre.
El Noble Caballero está nuevamente en camino.

Su leyenda, incomparable.
Su búsqueda, incesante

The Legend of the Noble Knight

I. Under the starry sky of the Rhine

Inspired by Benedict Klöckner's performances of the Gigue from J. S. Bach's Cello Suite #6

NOTE: For the **STRING ENSEMBLE & SOLOIST** version of the piece, the percussion is optional.

composed by José L. Elizondo
with quotes from J. S. Bach's Cello Suite #6

Reverent, stately (♩. = c. 44)
(following the rubato of the soloist)

NOTE FOR THE TRIANGLE: Play the triangle with the tip of the beater to get a sweet, sparkling sound.
Unless explicitly indicated otherwise, triangle notes are "l. v."

7

Trgl.

Timp.
(G, A, B, D)

Fl. Solo.

Vln. I section

Vln. II

Vla.

Vc.

Cb.

pp

f

mf

p
mysterious and suspenseful

mp

p

mp

mp

mp

mp

12

Trgl.

Timp.
(G, A, B, D)

Fl. Solo.

Vln. I section

Vln. II

Vla.

Vc.

Cb.

mf

p

ff

f

suspenseful, gaining impetus

mp

f

mp

f

mp

A With more energy (like a gentle horse trot) (♩. = 56)

17

Trgl.

Timp. (G, A, B, D)
mp stately, noble *mf*

Fl. Solo.
f rhythmic, confident, gallant, noble

Vln. I section
mf light, mysterious

Vln. II
suspenseful, like a gust of wind in a storm
mf *mf* light, mysterious

Vla.
suspenseful, like a gust of wind in a storm
mf

Vc.
f rhythmic, confident, gallant, noble

Cb.
f stately, noble

21

Trgl.

Timp. (G, A, B, D) *mp*

Fl. Solo. *tr*

Vln. I section

Vln. II *suspenseful, like a gust of wind in a storm* *mf* *ordinario* *mf* *light, mysterious* *ordinario*

Vla. *mf*

Vc.

Cb.

B

25

Trgl. *mp*

Timp. (G, A, B, D) *mp*

Fl. Solo. *ff* heroic, noble

Vln. I section *mp*

Vln. II *mp* ordinario

Vla. *mp*

Vc. *mf*

Cb. *mf*

28

Trgl.

Timp. (G, A, B, D)

Fl. Solo.

Vln. I section

Vln. II

Vla.

Vc.

Cb.

mf

mp

3

C More relaxed, serene, romantic (♩. = 50)

33

Trgl. *f* sweet, shimmering

Timp. (G, A, B, D)

Fl. Solo. *f* lovingly, luminous, noble

Vln. I section *mp* open, broad, luminous, a bit romantic, noble

Vln. II *mp* open, broad, luminous, a bit romantic, noble

Vla. *pizz.* *mp* sweet, noble

Vc. *mp* open, broad, a bit romantic, noble

Cb. *mp* open, broad, a bit romantic, noble

Detailed description of the musical score: The score is for measures 33-36 of the piece 'I. Under the starry sky of the Rhine'. It features seven staves. The top staff is for Trgl. (Tritone) with a forte (f) dynamic and the instruction 'sweet, shimmering'. The second staff is for Timp. (Timpani) with notes G, A, B, and D. The third staff is for Fl. Solo. (Flute Soloist) with a forte (f) dynamic and the instruction 'lovingly, luminous, noble'. The fourth staff is for Vln. I section (Violin I) with a mezzo-piano (mp) dynamic and the instruction 'open, broad, luminous, a bit romantic, noble'. The fifth staff is for Vln. II (Violin II) with a mezzo-piano (mp) dynamic and the instruction 'open, broad, luminous, a bit romantic, noble'. The sixth staff is for Vla. (Viola) with a mezzo-piano (mp) dynamic and the instruction 'sweet, noble', marked with 'pizz.' (pizzicato). The seventh staff is for Vc. (Violoncello) with a mezzo-piano (mp) dynamic and the instruction 'open, broad, a bit romantic, noble'. The eighth staff is for Cb. (Contrabass) with a mezzo-piano (mp) dynamic and the instruction 'open, broad, a bit romantic, noble'. A dashed line labeled 'ordinario' spans across the Vln. I and Vln. II staves. The tempo is marked as 'More relaxed, serene, romantic' with a quarter note equal to 50 beats per minute.

37

Trgl.

Timp.
(G, A, B, D)

Fl. Solo.

Vln. I section

Vln. II

Vla.

Vc.

Cb.

mp

p

(A)

D Reverent, graceful

41

Trgl.

Timp.
(G, A, B, D)

Fl. Solo.

Vln. I section

Vln. II

Vla.

Vc.

Cb.

mp delicate, light and graceful, like a curtsy in a baroque dance

mp tenderly, a bit melancholic

arco

mp tenderly, a bit melancholic

mp sweet, light and graceful

mp sweet, light and graceful

mp sweet, light and graceful

f

45

Trgl.

Timp.
(G, A, B, D)

Fl. Solo.

Vln. I section

Vln. II

Vla.

Vc.

Cb.

mp

tenderly, a bit melancholic

f like a fanfare

E With more energy (like a gentle horse trot) (♩. = 56)

49

Trgl.

Timp. (G, A, B, D) *mf* *f*

Fl. Solo. *ff* heroic, noble

Vln. I section *mf* light, mysterious *ordinario*

Vln. II *mf* suspenseful, like a gust of wind in a storm *mf* light, mysterious *ordinario*

Vla. *mf* suspenseful, like a gust of wind in a storm *mf*

Vc. *f* rhythmic, confident, gallant, noble

Cb. *f* rhythmic, confident, gallant, noble

53

Trgl.

Timp. (G, A, B, D) *mf*

Fl. Solo.

Vln. I section

Vln. II *suspenseful, like a gust of wind in a storm* *mf* *ordinario* *mf* *light, mysterious* *ordinario*

Vla. *mf* *mf*

Vc.

Cb.

F More relaxed, luminous and bright (♩. = 50)

Un po' ritenuto
(colla parte)

57

Trgl. *mf* sweet, shimmering

Timp. (G, A, B, D)

Fl. Solo. *f* luminous, joyful *confident, daring but elegant and noble*

Vln. I section *mf* cantabile, graceful, joyful

Vln. II *mf* light, graceful, joyful

Vla. *ordinario* *mf* light, graceful, joyful

Vc. *mf* light, graceful, joyful

Cb. *mf* light, graceful, joyful

a tempo

61

Trgl.

Timp.
(G, A, B, D)

Fl. Solo.

luminous, joyful

Violin I
Principal

f *confident, daring but elegant and noble*

Vln. I
section

mf

Vln. II

mf

Vla.

Vc.

Cb.

pp

G Serene, joyful

65

Trgl. **mp** *sweet, noble*

Fl. Solo. **ff** *cantabile, graceful, joyful*

Violin I Principal **f** *open, broad, luminous, a bit romantic, noble*

Vln. I section **f** *open, broad, luminous, a bit romantic, noble*
Divisi

Vln. II **f** *luminous, stately, noble*

Vla. **mf**

Vc. **f** *rhythmic, confident, gallant, noble*

Cb. **f** *light, graceful, joyful*

Unison

Un po' ritenuto

(colla parte)

a tempo

68

Trgl. **||**

Timp. (G, A, B, D) *pp* *mp*

Fl. Solo. *confident, daring but elegant and noble* *cantabile, graceful, joyful*

Violin I Principal

Vln. I section *Divisi*

Vln. II

Vla. *ordinario*

Vc. *ordinario*

Cb.

H Reverent, graceful (♩. = c. 44)

71

Trgl.

Timp. (G, A, B, D)

Fl. Solo.

Violin I Principal

Vln. I section

Vln. II

Vla.

Vc.

Cb.

mf

ff confident, daring but elegant and noble

mp

ff

mp

ordinario

very light tremolo

ff subito *mp* confident, daring but elegant and noble

ff

pizz.

mf

75

Trgl.

Timp.
(G, A, B, D)

Fl. Solo.

f almost heroic *ff* passionate *f* graceful, like a Baroque dance

Violin I
Principal

f cantabile, graceful, joyful *ff* passionate *f* graceful, like a Baroque dance

Vln. I
section

f cantabile, graceful, joyful *mp* graceful, like a Baroque dance

Vln. II

mp light and graceful

Vla.

mp

Vc.

mp light and graceful

Cb.

arco

mf

Detailed description of the musical score: The score is for measures 75-80. The key signature is two sharps (D major). The Flute Soloist part features a melodic line with triplets and dynamic markings: *f* almost heroic, *ff* passionate, and *f* graceful, like a Baroque dance. The Violin I Principal part has a cantabile melody with dynamics *f* and *ff*. The Violin I section plays a similar melody with dynamics *f* and *mp*. The Violin II part has a rhythmic accompaniment with dynamics *mp* and *mp*. The Viola part has a rhythmic accompaniment with dynamics *mp* and *mp*. The Violoncello part has a rhythmic accompaniment with dynamics *mp* and *mp*. The Contrabass part has a rhythmic accompaniment with dynamics *mf* and *mf*. The Trgl. and Timp. parts are marked with accents and specific notes (G, A, B, D).

80

Trgl.

Timp.
(G, A, B, D)

Fl. Solo.

mf *passionate* *f* *graceful, like a Baroque dance* *mf* *passionate*

Violin I
Principal

mf *passionate* *mf* *passionate*

Vln. I
section

luminous, transparent

Vln. II

luminous, transparent

Vla.

Vc.

mf

Cb.

85

Trgl.

Timp.
(G, A, B, D)

Fl. Solo.

f graceful, like a Baroque dance *mf* passionate *f* graceful, like a Baroque dance

Violin I
Principal

graceful, like a Baroque dance *mp* passionate cantabile, graceful, joyful

Vln. I section

Vln. II

Vla.

Vc.

Cb.

I Serene, bright, romantic (♩ = 50)

90

Trgl. *f*

Timp. (G, A, B, D) *mf* heroic, noble

Fl. Solo. *ff* luminous, stately, noble

Violin I Principal *mf* open, broad, luminous, a bit romantic, noble

Violin I section *mf* open, broad, luminous, a bit romantic, noble

Violin II *mf* open, broad, luminous, a bit romantic, noble

Vla. *mf* *ordinario*

Vc. *mf* rhythmic, confident, gallant, noble

Cb. *f*

poco rit. J **Ad lib** (♩ = c. 40)
colle parte

95

Trgl.

Timp. (G, A, B, D)

mp

(Suggested: start slowly with rubato, gradually & capriciously getting back to tempo)

Fl. Solo.

increasing intensity gradually

95

Violin I Principal

Vln. I section

Vln. II

Vla.

Vc.

Cb.

mf

K With energy (*like a horse trot*), but stately and grand (♩. = 52 - 56)

99

Trgl. *mf joyful*

Timp. (G, A, B, D) *mf stately, noble*

Fl. Solo. *ff rhythmic, confident, gallant, noble*

Vln. I section *mf light but suspenseful*

Vln. II *mf open, broad, luminous, a bit romantic, noble*
ordinario

Vla. *mf open, broad, luminous, a bit romantic, noble*

Vc. *mf rhythmic, confident, gallant, noble*

Cb. *f rhythmic, confident, gallant, noble*

Detailed description of the musical score: The score is for a string ensemble and flute soloist. It begins at measure 99. The Trgl. (Triangle) part is marked *mf joyful* and features a rhythmic pattern of eighth notes with a triplet of sixteenth notes. The Timp. (Timpani) part is marked *mf stately, noble* and plays a simple rhythmic accompaniment. The Fl. Solo. (Flute Soloist) part is marked *ff rhythmic, confident, gallant, noble* and features a melodic line with triplets and a fermata. The Vln. I section is marked *mf light but suspenseful* and plays a complex rhythmic pattern with triplets. The Vln. II part is marked *mf open, broad, luminous, a bit romantic, noble* and plays a simple harmonic accompaniment. The Vla. (Viola) part is marked *mf open, broad, luminous, a bit romantic, noble* and plays a simple harmonic accompaniment. The Vc. (Violoncello) part is marked *mf rhythmic, confident, gallant, noble* and plays a simple harmonic accompaniment. The Cb. (Contrabass) part is marked *f rhythmic, confident, gallant, noble* and plays a simple harmonic accompaniment.

The Legend of the Noble Knight

II. The Night Flower

Inspired by the poem by Joseph Freiherr von Eichendorff

by José L. Elizondo

Andante moderato ♩ = 74

poco rit. A *a tempo*

8

Fl. Solo. *mp* *mf*
cantabile, sweet and reverent

Vln. I *mp* *p* *mf* *cantabile, sweet and delicate, like a blooming flower* *f*

Vln. II *mp* *pp* *mp* *p* *mf* *mp*
Unison

Vla.

Vc.

Cb. *arco* *mf* *sweet, noble*

B

Fl. Solo. 15 *mp*

Vln. I 15 *mf* *cantabile, sweet and delicate, like a blooming flower*

Vln. II *mf* *p* *mf* *mp* *mf*

Vla. *arco* *mf* *light, delicate, flowing*

Vc. *mf*

Cb. *mp*

21

Fl. Solo. *mp* *mf* *mp* *f*

Vln. I *f* *cantabile, sweet and delicate, like a blooming flower*

Vln. II *mp* *mf* *mf* *light, delicate, flowing*

Vla. *mp* *mf* *mp*

Vc. *arco* *cantabile, sweet and reverent* *mp* *mf* *mp*

Cb. *mf*

C

27 D

Fl. Solo.

Vln. I

Vln. II

Vla.

Vc.

Cb.

E

37

Fl. Solo. *mf* cantabile, sweet, delicate *mp* yielding the melody to Violin I (for 3 measures)

Vln. I *p* cantabile, sweet and delicate *mf* *f*

Vln. II *pp* *mp* *p* *mf* *mp* *mf*

Vla. *mp* cantabile, delicate, flowing like a gentle brook *p*

Vc. *pizz.* *mf* sweet, gentle, sonorous

Cb. *mf* sweet, noble *p*

F

45

Fl. Solo. *mf* taking back the main melody *mp* yielding the melody to Violin I (for 3 measures)

Vln. I *p* *mf* *mp* *mf* *mp*

Vln. II *p* *mf* *mp* *mf* *mp* *mf* *mp*

Vla. *mf* light, delicate, flowing *mp* *mf*

Vc. *mf* *arco* cantabile, sweet and reverent *mp* *mf*

Cb. *mp*

G (duet with Violin I)

53 *mf*

Fl. Solo.

(Violin I section in duet with soloist)

53 *f*

Vln. I

mf light, delicate, flowing

Vln. II

mp

Vla.

mp

Vc.

mf

Cb.

H

57

Fl. Solo.

f

57

Vln. I

Vln. II

Vla.

Vc.

Cb.

I

63

Fl. Solo. *cantabile, very expressive*
mp f ff f

63

Vln. I *mp mf cantabile, delicate, expressive*

Vln. II *mp mf cantabile, delicate, flowing like a gentle brook*

Vla. *p mf cantabile, delicate, flowing like a gentle brook*

Vc. *p f cantabile, delicate, flowing like a gentle brook*
pizz.

Cb. *mf*

69
Fl. Solo. *simile*

69
Vln. I

Vln. II

Vla.

Vc.

Cb. *arco*

75

Fl. Solo.

Vln. I

Vln. II

Vla.

Vc.

Cb.

mp

mp

mp

mf

pizz.

(B)

3

J

81

Fl. Solo.

Vln. I

mp *sweet, melancholic*

Vln. II

mp *sweet, melancholic*

Vla.

pizz.

f *a bit more solemn, but
always gentle and noble*

Vc.

pizz.

f *a bit more solemn, but
always gentle and noble*

Cb.

mf

K

89

Fl. Solo. *cantabile, sweet and reverent*
mf *f*

Vln. I *mf cantabile, sweet and delicate* *f*

Vln. II *mf cantabile, delicate, flowing like a gentle brook* *mp*

Vla. *arco* *mf cantabile, delicate, flowing like a gentle brook*

Vc. *mf sweet, gentle, sonorous*

Cb. *arco* *mp sweet, noble*

L

Fl. Solo. 95 *mf*

Vln. I 95 *mf cantabile, sweet and delicate*

Vln. II *mf* *p* *mf* *mp* *mf*
light, delicate, like a gentle warm breeze

Vla. *mp* *mf light, delicate, flowing*

Vc. *mf*

Cb. *mp*

101

Fl. Solo. *mf* *f* *mf* *f*

Vln. I *f*

Vln. II *mp* *mf* *mp* *mf*

Vla. *light, delicate, like a gentle warm breeze*
mp *mf* *mp*

Vc. *arco*
cantabile, sweet and reverent
mp *mf* *mp* *mf* *pizz.*

Cb. *p* *mf*

107

Fl. Solo.

3

Vln. I

Vln. II

Vla.

Vc.

Cb.

mp

arco

rit......

113

Fl. Solo. *mf* *very delicate*

Vln. I *mp*

Vln. II *mf* *p*

Vla. *p*

Vc. *mf* *light, delicate, flowing* *mp*

Cb. *mf* *sweet, noble* *mp*

The Legend of the Noble Knight

III. Lorelei's Redemption

Inspired in part by the poem *Waldesgespräch* by Joseph Freiherr von Eichendorff

composed by José L. Elizondo

with quotes from the Gregorian chant *Dies Irae*

Moderato, con bravura (♩ = 105) (♩. = 70)

NOTE: Play the triangle with the tip of the beater to get a sweet, sparkling sound.
Unless explicitly indicated otherwise, triangle notes are "l. v."

7

Trgl.

Timp.
(A, D, E)

Fl. Solo.

Vln. I

Vln. II

Vla.

Vc.

Cb.

mf mysterious, suspenseful, sinister

mf rhythmic, confident, galant, noble

mf stately, noble

pp

pp

pp

pp

pp

ff

ordinario

13

Trgl.

Timp.
(A, D, E)

subito *pp* *mf*

Fl. Solo.

3 3 3 3 3 3 3 3

Vln. I

mp mysterious, suspenseful, sinister

Divisi *mf*

Vln. II

heroic, noble

mp

Vla.

pp

Vc.

Cb.

A

19

Trgl.

Timp.
(A, D, E)

Fl. Solo.

Vln. I

Vln. II

Vla.

Vc.

Cb.

f rhythmic, confident, galant, noble

f sorrowful, solemn

mf light, suspenseful

pp

mf light, suspenseful

mf sorrowful, solemn

ordinario

f light, suspenseful

ordinario

25

Trgl.

Timp.
(A, D, E)

Fl. Solo.

Vln. I

Vln. II

Vla.

Vc.

Cb.

B
29

Trgl.

Timp.
(A, D, E)

Fl. Solo.

Vln. I
f *sorrowful, solemn*

Vln. II
mp *tremolo sul ponticello*
mp *suspenseful and sinister, like a gust of wind in a storm*

Vla.
mf *sorrowful, solemn*

Vc.
mf *light, suspenseful*

Cb.
mf

poco rit. -----

34

Trgl.

Timp.
(A, D, E)

Fl. Solo.

Vln. I

Vln. II

Vla.

Vc.

Cb.

mf

ordinario

mp

mp

mp *sorrowful, solemn*

mp *sorrowful, solemn*

mp *sorrowful, solemn*

C Stately, grand, unhurried (♩. = 66)

39

Trgl.

Timp.
(A, D, E)

Fl. Solo.

f solemn, noble

Vln. I

mp seductive but sorrowful

Vln. II

mp solemn, noble

Vla.

p sotto voce, introspective

Vc.

p sotto voce, introspective

Cb.

accel. -----

44

Trgl.

Timp.
(A, D, E)

Fl. Solo.

Vln. I

Vln. II

Vla.

Vc.

Cb.

pp

mp
like a sinister, evil cackle (laughter)

mp
like a sinister, evil cackle (laughter)

mp
like a sinister, evil cackle (laughter)

mp
like a sinister, evil cackle (laughter)

mp

D Tempo primo (♩ = 105) (♩. = 70)

49

Trgl. **mf** suspenseful, sinister

Fl. Solo. **f** rhythmic, confident, galant, noble

Vln. I **f** cantabile, seductive, sinister, eerie

Vln. II **mf**

Vla. **mf** pizz. **f**

Vc. **f** pizz.

Cb. **mf**

Divisi

(A)

55 *rit.*-----

Trgl.

Timp.
(A, D, E)

Fl. Solo.

55

gradually more deliberate

Vln. I

55 (c) Unison

gradually more deliberate

Vln. II

tremolo sul ponticello

p *pp*

Vla.

arco
tremolo sul ponticello

p *pp*

Vc.

Cb.

p

E Reverent (♩. = 56 - 60)

62

Trgl. *mp*

Timp. (A, D, E)

Fl. Solo. *mf cantabile, espressivo, confident, noble*

Vln. I *mp cantabile, espressivo (but yielding to the soloist's melody)*

Vln. II *mp cantabile, espressivo (but yielding to the soloist's melody)*

Vla. *mp cantabile, espressivo (but yielding to the soloist's melody)*

Vc. *mp cantabile, espressivo (but yielding to the soloist's melody)*

Cb. *mp cantabile, espressivo (but yielding to the soloist's melody)*

F

68

Trgl.

Timp.
(A, D, E)

68

Fl. Solo.

mf a bit more decisive

68

Vln. I

mf gradually becoming more serene

principal violin I only

Vln. II

pizz.

mf suspenseful

Vla.

pizz.

mf suspenseful

arco

mp

Vc.

mf

Cb.

mf

74 *poco rit.*

Trgl.

Timp.
(A, D, E)

mp tender, noble

Fl. Solo.

in dialogue with the Violin I melody

Vln. I

in dialogue with the soloist's melody

tutti
detaché

Vln. II

arco
spiccato
mf

Vla.

Vc.

Cb.

G *Ad libitum, capriccioso* (♩. = c. 44)
colle parte

80

Trgl. *p*

Timp. (A, D, E) *p*

Fl. Solo. *mf cantabile, sweet and delicate*

Vln. I *pp confident, graceful, gaining impetus*

Vln. II *pp confident, graceful, gaining impetus*

Vla. *pp confident, graceful, gaining impetus*
f light

Vc. *pp confident, graceful, gaining impetus*

Cb.

ordinario

85 *accel.*

Trgl.

Timp.
(A, D, E)

85
Fl. Solo.
mf confident, graceful, gaining impetus

85
Vln. I

Vln. II

Vla.
mf

Vc.

Cb.

H Stately, grand, unhurried (♩. = 66)

90

Trgl.

Timp.
(A, D, E)

Fl. Solo.
f rhythmic, confident, galant, noble

Vln. I
mf solemn, melancholic, almost tender, serene

Vln. II
mf solemn, melancholic, almost tender, serene

Vla.
mf solemn, melancholic, almost tender, serene

Vc.
mf solemn, melancholic, almost tender, serene

Cb.
mf solemn, melancholic, almost tender, serene

96

Trgl.

mp

Timp.
(A, D, E)

pp *mp* *stately, noble*

96

Fl. Solo.

96

Vln. I

(A)

Vln. II

Vla.

Vc.

Cb.

1 More hopeful, becoming brighter and sweeter

109

Trgl.

Timp. (A, D, E)
mp

Fl. Solo.
f rhythmic, confident, galant, noble

Vln. I
mf warm, melancholic

Vln. II
mf warm, melancholic

Vla.
mf warm, melancholic

Vc.
mf warm, melancholic

Cb.
mf warm, melancholic

J

115

Trgl. *mp* serene, joyful, noble

Timp. (A, D, E)

Fl. Solo. *mp* serene, joyful, noble

Vln. I *f* *mp* *ff* heroic, noble

Vln. II *mp* serene, joyful, noble

Vla. *mp* serene, joyful, noble

Vc. *mp* serene, joyful, noble

Cb. *mp* serene, joyful, noble

poco rit.-----

125

Trgl.

Timp.
(A, D, E)

Fl. Solo.

Vln. I

Vln. II

Vla.

Vc.

Cb.

mf

ff

f

fp

fffz

L.V.

The Legend of the Noble Knight

IV. A Hero's Welcome

by José L. Elizondo

Andante moderato (♩ = 58)

*NOTE: The chimes and the triangle are written so they can be played by the same person, if necessary.
Play the triangle with the tip of the beater to get a sweet, sparkling sound.
Unless explicitly indicated otherwise, triangle notes are "l. v."*

Chimes

Triangle

Timpani
(A, D, E)

Flute Soloist

Violin I
mp *f* *mp* *f* *mp* *f*
mysterious, like a gentle gust of wind after a storm

Violin II
mp *f* *mp* *f* *mp* *f*
mysterious, like a gentle gust of wind after a storm

Viola
mf *rhythmic, graceful* *mp* *f*

Cello
f *rhythmic, confident but light, galant, noble*

Contrabass
f *rhythmic, graceful*

A

7

Chm.

Trgl.

Timp.
(A, D, E)

Fl. solo.

mf rhythmic, confident but light, galant, noble

Vn. I

mp *f* *p* *mp* *mf* *mp*

Vln. II

mp *f* *p* *p*

Vla.

mp *f* *p* *p*

Vc.

mp

Cb.

mf

B
18

Chm.

Trgl. *to chimes*

Timp. (A, D, E)

Fl. solo. *f cantabile, open, luminous, almost heroic* *romantic, broad, lush*

Vn. I *mf legato, tender*

Vln. II *mf legato, tender*

Vla. *mf legato, tender* *f more expressive and romantic*

Vc. *mf with more determination, almost heroic, but always elegant and noble*

Cb. *mf legato, tender*

C

24

Chm.

Trgl.

Timp.
(A, D, E)

mf *p* *mf* *p*

24

Fl. solo.

cantabile, open, luminous, almost heroic

24

Vn. I

Vln. II

Vla.

Vc.

Cb.

ff *stately, noble* *mf* *mf*

28

Chm.

Trgl.

Timp.
(A, D, E)

Fl. solo.

Vn. I
mp

Vln. II
mp

Vla.
f

Vc.

Cb.

poco rit. -----

32

Chm.

Trgl.

Timp.
(A, D, E)

mf *p* *mf* *p*

Fl. solo.

tr *tr*

5

32

Vn. I

mf

Vln. II

mf

Vla.

3

Vc.

Cb.

D Luminous and serene (♩. = 52)

36

Chm.

Trgl.

Timp.
(A, D, E)

mp

Fl. solo.

f joyful, open, luminous

Vn. I

mp *ordinario*

Vln. II

mp

Vla.

pizz. *mf* sweet, joyful *arco* *mp*

Vc.

pizz. *mf* sweet, joyful *arco*

Cb.

mp sweet, joyful

E

42

Chm. *f* joyful, stately, noble

Trgl.

Timp. (A, D, E)

Fl. solo. *f* joyful, gentle, flowing

Vn. I *mf* bright, joyful *ordinario*

Vln. II *mf* joyful, open, luminous

Vla. *mf* joyful, open, luminous

Vc. *pizz.* *mf* sweet, joyful

Cb. *mf* joyful, stately, noble

47 to triangle

Chm.

Trgl.

Timp.
(A, D, E)

Fl. solo.

Vn. I

Vln. II

Vla.

Vc. *arco*

Cb.

F

52

Chm.

Trgl.

Timp.
(A, D, E)

f bright, joyful

Fl. solo.

ff heroic, joyful, noble

Vn. I

f solemn, elegant, graceful as if dancing a baroque dance

Vln. II

mf stately, noble

Vla.

mf rhythmic, confident but light, galant, noble

Vc.

mf rhythmic, confident but light, galant, noble

Cb.

mf stately, noble

56

Chm.

Trgl.

Timp.
(A, D, E)

56

Fl. solo.

56

Vn. I

opening up and becoming more luminous and romantic

Vln. II

rhythmic, confident but light, galant, noble

Vla.

Vc.

Cb.

pizz.

rhythmic, graceful

Detailed description of the musical score: The score is for measures 56 to 60. The key signature is three sharps (F#, C#, G#) and the time signature is 3/8. The Flute soloist part (Fl. solo.) features a melodic line with a long slur from measure 56 to 60, including a trill in measure 60. The Violin I part (Vn. I) has a long slur from measure 56 to 60 and includes the instruction "opening up and becoming more luminous and romantic". The Violin II part (Vln. II) plays a rhythmic accompaniment of eighth-note chords, with the instruction "rhythmic, confident but light, galant, noble". The Viola (Vla.), Violoncello (Vc.), and Contrabass (Cb.) parts provide harmonic support with chords and rhythmic patterns. The Cb. part includes a "pizz." instruction in measure 59. The Timpani (Timp.) part has notes for A, D, and E. The Chimes (Chm.) and Triangle (Trgl.) parts have specific rhythmic markings.

G Più mosso (♩. = 56)

60

Chm.

Trgl.

Timp.
(A, D, E)

Fl. solo.
ff luminous, joyful, noble

Vn. I
f cantabile, sweet and graceful

Vln. II
f light, graceful

Vla.
f cantabile, sweet and graceful

Vc.
pizz.
f

Cb.
f light, graceful

rit.----- **Ad lib, a bit more relaxed** (♩. = c. 40)
colle parte

64

Chm.

Trgl.

Timp.
(A, D, E)

mf stately, noble *p*

(Suggested:
start slowly with rubato, gradually & capriciously getting back to tempo)

64

Fl. solo.

increasing intensity gradually

64

Vn. I

mp

Vln. II

mp

Vla.

mf cantabile, sweet and graceful *mp*

Vc.

arco *mf* cantabile, sweet and graceful *mp*

Cb.

mp

(A)

H Tempo primo, more majestic and stately (♩ = 58)

69

Chm.

Trgl.

f bright, joyful

Timp. (A, D, E)

mf heroic, noble

69

Fl. solo.

ff rhythmic, confident but light, galant, noble

69

Vn. I

mf bright, joyful

Vln. II

mf bright, joyful

Vla.

f heroic, noble

Vc.

mf bright, joyful

Cb.

f bright, joyful

Detailed description of the musical score: The score is for measures 69-72. It features a variety of instruments: Chm., Trgl., Timp., Fl. solo., Vn. I, Vln. II, Vla., Vc., and Cb. The key signature is one sharp (F#) and the time signature is 3/8. The tempo is 'Tempo primo, more majestic and stately' with a quarter note equal to 58 beats per minute. The Flute soloist part is marked 'ff' and has performance instructions: 'rhythmic, confident but light, galant, noble'. The Violin I part is marked 'mf' and 'bright, joyful'. The Violin II part is marked 'mf' and 'bright, joyful'. The Viola part is marked 'f' and 'heroic, noble'. The Violoncello part is marked 'mf' and 'bright, joyful'. The Contrabass part is marked 'f' and 'bright, joyful'. The Timp. part is marked 'mf' and 'heroic, noble'. The Trgl. part is marked 'f' and 'bright, joyful'. The Chm. part is silent. The score includes various musical notations such as slurs, accents, and triplets.

77

Chm.

Trgl.

Timp. (A, D, E)

mf

Fl. solo.

Vn. I

Vln. II

Vla.

Vc.

Cb.

to chimes

ordinario

81

Chm. *mf* joyful, stately, noble *f* L.V.

Trgl.

Timp. (A, D, E) heroic, noble *fp* *sfz*

81

Fl. solo. *fp* *sfz* (A)

81

Vn. I *mp* joyful, stately, noble *f* *fp* *sfz* ordinario

Vln. II *mp* joyful, stately, noble *f* *fp* *sfz*

Vla. *mp* joyful, stately, noble *f* *fp* *sfz* ordinario

Vc. *mp* joyful, stately, noble *f* *fp* *sfz*

Cb. *mp* joyful, stately, noble *f* *fp* *sfz*

The Legend of the Noble Knight La Leyenda del Noble Caballero

by José Elizondo

V#20250220

The Legend of the Noble Knight

by José L. Elizondo

SOLOIST PART

Die Legende des edlen Ritters

- I. Unter dem Sternenhimmel des Rheins
- II. Die Nachtblume
- III. Loreleis Erlösung
- IV. Der Empfang des Helden

The Legend of the Noble Knight

- I. Under the Starry Sky of the Rhine
- II. The Night Flower
- III. Lorelei's Redemption
- IV. A Hero's Welcome

La Leyenda del Noble Caballero

- I. Bajo el cielo estrellado del Rin
- II. La flor nocturna
- III. La redención de Lorelai
- IV. La bienvenida del héroe

Music by José L. Elizondo

with quotes from

J. S. Bach's Gigue from his Cello Suite #6

& from Gregorian chant Dies Irae

Composition dedicated to Benedict Klöckner

Version for orchestra & flute soloist specially prepared for Cristian Suárez Guerra and Orquesta Sinfónica del Festival CLE Canarias

The Legend of the Noble Knight

La Leyenda del Noble Caballero

Music by José L. Elizondo
Poetic narration by Patricio F. Mendez
(based on an original story by the composer)

Under the starry night of the Rhine

Perfect stars, uneven path.
In between them: The Noble Knight,
wandering under the pure glow.

Rocks and cliffs do not faze him;
beauty in the unbounded cosmos does.
From the heights, he sees beyond the views.

His purpose, beyond definition.
His courage, beyond intention.
His kindness, beyond power.

Under the starry night of the Rhine,
the world is a better place because of him.

The night flower

Only one bloom, delicate and private.
Only for the worthy,
for those who understand.

A blue star in the land,
a piece of heaven in blossom.
The Night Flower
stirs awe in The Noble Knight.

... and it is over.

Without words, but it is all too clear.
Without resistance, but in one direction.
The petals gently glide back to Mother Earth.

Our hero honors the gift;
recovers the sacred whispers of color
and treasures them near his heart.

His quest, never ending.

Lorelei's redemption

Peerless beauty,
blinding with darkness.
Ancient legends warned
of wrath and despair.

Lorelei! Oh, Lorelei!
What great unfairness has befallen upon thee?
Who bound thee to suffering
so not even death could grant release?

Thy anguish now a bane upon the blameless.
Thy pain, the final breath of the virtuous.
Thou hast lost thy way.

Bajo el cielo estrellado del Rin

Las estrellas perfectas, el camino ríspido,
y entre ellos: El Noble Caballero
errando bajo el resplandor puro.

Ni rocas ni precipicios merecen su atención,
pero sí la belleza infinita del cosmos.
Desde lo alto, él ve más allá doquier llegan los ojos

Su propósito, más allá de cualquier definición.
Su coraje, más allá de cualquier intención.
Su bondad, más allá de cualquier fuerza.

Bajo el cielo estrellado del Rin,
El mundo es un mejor lugar gracias a él.

La flor nocturna

Tan sólo un brote, delicado e íntimo.
Sólo para los que lo merecen,
para los que entienden.

Una estrella azul en la tierra,
Una triza de cielo en retoño.
La flor nocturna
pasma de emoción al Noble Caballero

... y acaba tan pronto.

Sin palabras, que no hacen falta.
Sin resistencia, siempre cayendo.
Los pétalos vuelven a la Madre Tierra

Nuestro héroe honra este regalo;
Recoge los sagrados susurros de color
y los atesora en su pecho.

Su búsqueda, incesante.

La redención de Lorelei

Belleza sin par,
oscuridad fulgurante.
Leyendas de antaño alertaban
de furia y desolación.

¡Lorelei, O, ¡Lorelei!
¿Qué gran injusticia ha caído sobre ti?
¿Quién te ha condenado a sufrir así
que ni aún la muerte te ha liberado?

Tu angustia, un castigo a los inocentes.
Tu dolor, el último respiro de los honrados.
Has perdido tu sendero.

Come,
I bestow upon thee something precious:
a token of the night, the sun, and azure from mid-
day.

Hold it when it's dark
for it shall reveal the shapes.
Hold it when scared
for it shall bring assurance.
Hold it when vulnerable
for it shall unveil thy strength.

Triumph is not in the cold steel of the blade,
but in the warm embrace of compassion.

Lorelei, now unshackled and free,
memories and souls await your gentle visit.

A Hero's Welcome

Get out your best clothes!
Set flowers in windows and hair!
Ring the bells in the tower!
The Noble Knight is back home!

His stories, from faraway realms.
His tales, of magic and redemption.
His insight, further than what we fathom.

Let's celebrate him now that he's here!
Let's partake in his virtue tonight!

... and then,

surrounded by the ringing of bronze,
his shape shrinking against a swollen red sky,
the Noble Knight is on his path again.

His legend, ever growing.
His quest, never ending.

Ven,
Quiero darte un tesoro:
Un dechado de la noche, del sol, y el añil del mediodía.

Estréchalo en la oscuridad
pues te revelará las formas.
Estréchalo en el temor
pues te dará seguridad.
Estréchalo en tu debilidad
pues revelará tus fuerzas.

El triunfo no está en la fría hoja de acero,
Si no en el abrazo tibio de compasión.

Lorelei, eres libre ahora,
Almas y memorias esperan tu visita sutil.

La Bienvenida del Héroe

¡Ponte tus mejores galas!
¡Pon flores en los cabellos y las ventanas!
¡Que repiquen las campanas de la torre!
¡El Noble Caballero ha regresado!

Sus reportes, de reinos lejanos.
Sus historias, de magia y redención.
Su sagacidad, más allá de nuestro escrutinio.

¡Agasajémoslo mientras está aquí!
¡Regocijémonos en su probidad!

... y entonces,

Envuelto en el tañer del bronce,
Su silueta se encoje frente a un horizonte rojo sangre.
El Noble Caballero está nuevamente en camino.

Su leyenda, incomparable.
Su búsqueda, incesante

The Legend of the Noble Knight

I. Under the starry sky of the Rhine

Inspired by Benedict Klöckner's performances of the Gigue from J. S. Bach's Cello Suite #6

composed by José L. Elizondo
with quotes from J. S. Bach's Cello Suite #6

Reverent, stately (♩. = c. 44)

play appoggiatura fast but clear, before the beat

A With more energy (like a gentle horse trot) (♩. = 56)

I. Under the starry sky of the Rhine -p.2-

B

25

ff heroic, noble

28

ff heroic, noble

C

More relaxed, serene, romantic (♩. = 50)

33

f lovingly, luminous, noble

37

f lovingly, luminous, noble

D

Reverent, graceful

41

f reverent, graceful

45

f reverent, graceful

E

With more energy (like a gentle horse trot) (♩. = 56)

49

ff heroic, noble

52

ff heroic, noble

I. Under the starry sky of the Rhine -p.3-

F More relaxed, luminous and bright (♩. = 50)

57 
f luminous, joyful

Un po' ritenuto
(colla parte)

a tempo

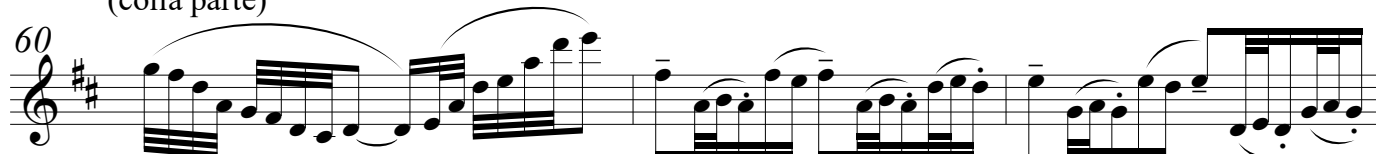
60 
confident, daring but elegant and noble *luminous, joyful*

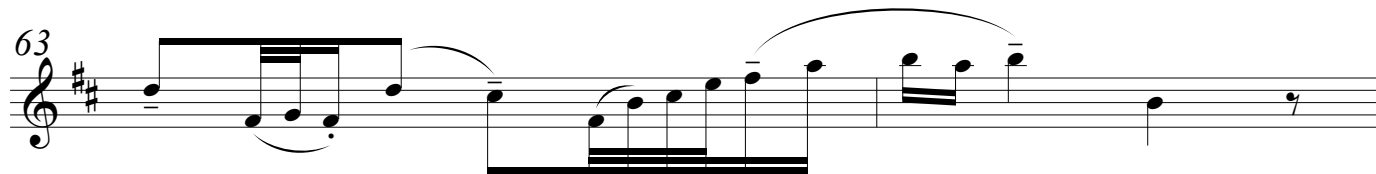
63 

G Serene, joyful

Un po' ritenuto
(colla parte)

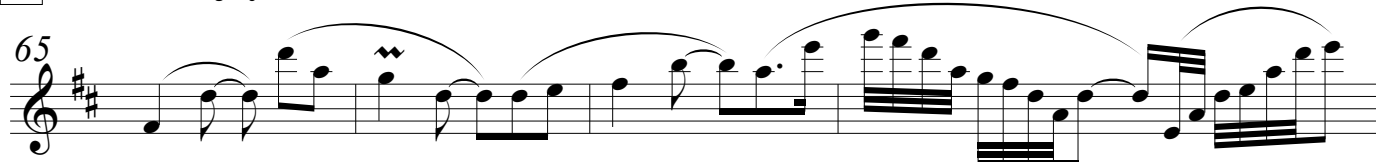
65 
ff cantabile, graceful, joyful *confident, daring but elegant and noble*

a tempo

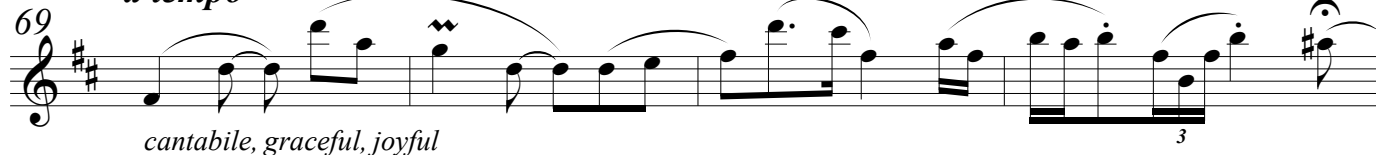
69 
cantabile, graceful, joyful

H Reverent, graceful (♩. = c. 44)

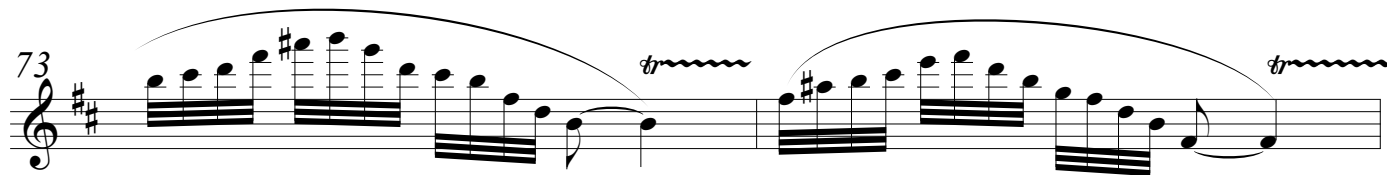
73 
ff *mp* *ff* *mp*
confident, daring but elegant and noble

75 
f almost heroic

I. Under the starry sky of the Rhine -p.4-

77 *ff* *passionate* *f* *graceful, like a Baroque dance*

80 *mf* *passionate* *f* *graceful, like a Baroque dance*

84 *mf* *passionate* *f* *graceful, like a Baroque dance*

87 *mf* *passionate* *f* *graceful, like a Baroque dance* *tenuto*

I Serene, bright, romantic (♩. = 50)

90 *ff* *luminous, stately, noble*

93 *poco rit.*

J Ad lib (♩. = c. 40)

(Suggested:
start slowly with rubato, gradually & capriciously getting back to tempo)

96 *increasing intensity gradually*

I. Under the starry sky of the Rhine -p.5-

K With energy (*like a horse trot*), but stately and grand (♩. = 52 - 56)

ff rhythmic, confident, gallant, noble

confident, epic

fp < *sffz*
very dramatic

The Legend of the Noble Knight

II. The Night Flower

Inspired by the poem by Joseph Freiherr von Eichendorff

by José L. Elizondo

Andante moderato $\text{♩} = 74$

A *a tempo*

8 4

13

mp *mf* *mp*

cantabile, sweet and reverent

B

17

mp *mf* *mp*

C

25

f

D

29

33

E

37

mf *mp*

cantabile, sweet, delicate *yielding the melody to Violin I (for 3 measures)*

F
45

mf taking back the main melody

G
50

mp yielding the melody to Violin I
(for 3 measures) *mf* (duet with Violin I)

H
57

f

I
63

mp *cantabile, very expressive* *f* *ff* *f*

69

simile

75

mf

J
81

8

K
89
4
3 3 3 3
cantabile, sweet and reverent
mf *f* *mf*

L
97
4
3 3 3
mf *f* *mf*

105
f

109
rit.

113
mf *very delicate*

The Legend of the Noble Knight

III. Lorelei's Redemption

Inspired in part by the poem *Waldesgespräch* by Joseph Freiherr von Eichendorff

composed by José L. Elizondo

with quotes from the Gregorian chant *Dies Irae*

Moderato, con bravura (♩ = 105) (♩. = 70)

8

mf rhythmic, confident, galant, noble

13

3 3 3 3

17

3 3 3 3

A

21

f rhythmic, confident, galant, noble

25

B

29

34

poco rit. -----

C Stately, grand, unhurried (♩. = 66)

39

f solemn, noble

43 *accel.*-----
2

D Tempo primo (♩ = 105) (♩. = 70)

49 *f* rhythmic, confident, galant, noble

53 *rit.*-----

57 *gradually more deliberate*

E Reverent (♩. = 56 - 60)

62 *mf* cantabile, espressivo, confident, noble

66

F *mf* a bit more decisive

70 *in dialogue with the Violin I melody*

76 *poco rit.*-----

G *Ad libitum, capriccioso* (♩. = c. 44)

mf *cantabile, sweet and delicate*

accel.

mf *confident, graceful, gaining impetus*

H *Stately, grand, unhurried* (♩. = 66)

f *rhythmic, confident, galant, noble*

I More hopeful, becoming brighter and sweeter

109

f rhythmic, confident, galant, noble

113

J

117

serene, joyful, noble

121

125

ff *poco rit.* *fp* *sffz*

The Legend of the Noble Knight

IV. A Hero's Welcome

by José L. Elizondo

Andante moderato (♩. = 58)

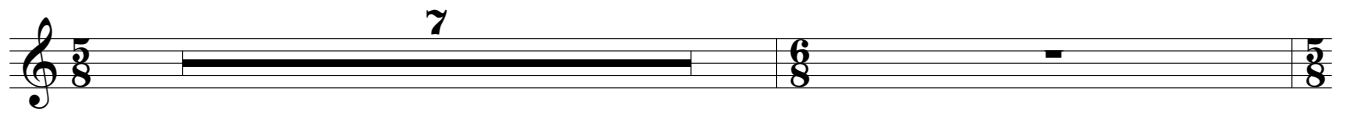

A

mf rhythmic, confident but light, galant, noble

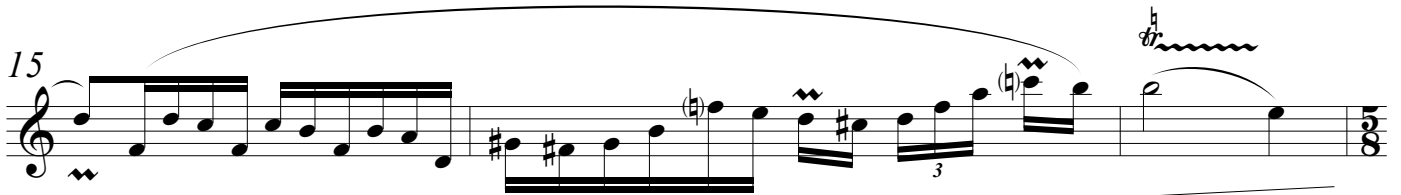

B

f cantabile, open, luminous, almost heroic

romantic, broad, lush

C

cantabile, open, luminous, almost heroic

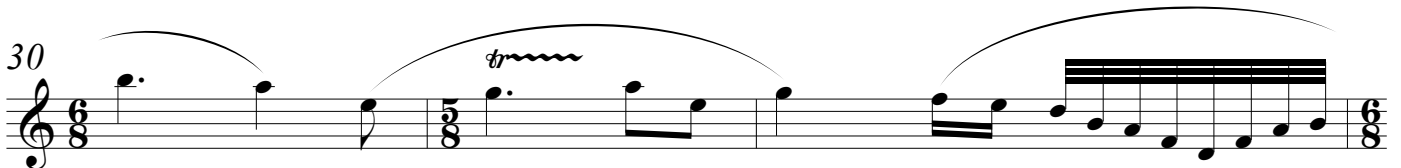

poco rit.

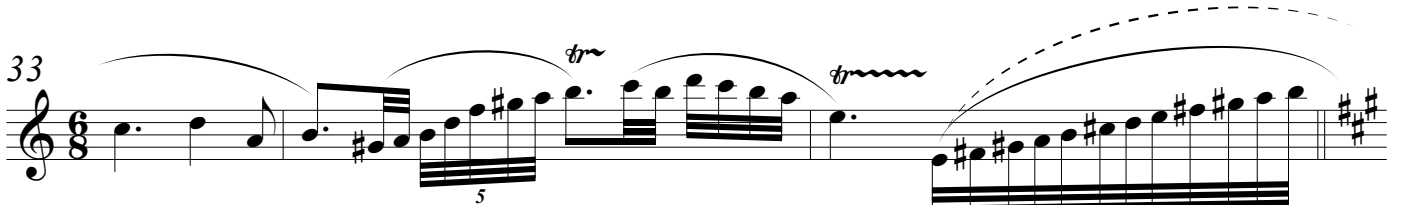

D Luminous and serene (♩. = 52)

36  *f* joyful, open, luminous

40 

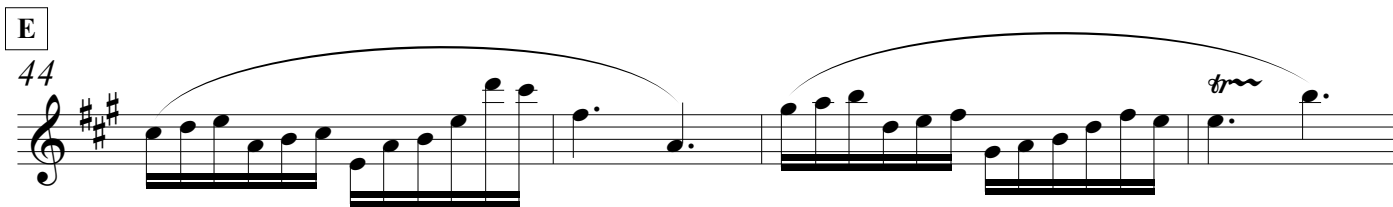
E 44  *f* joyful, gentle, flowing

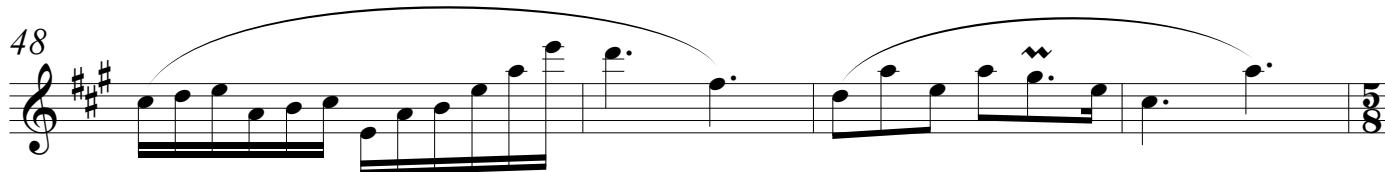
48 

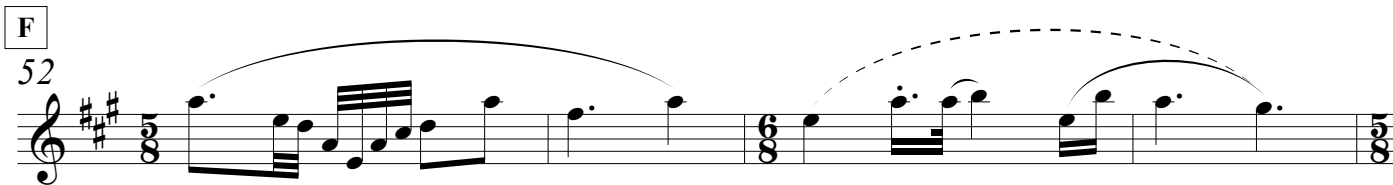
F 52  *ff* heroic, joyful, noble

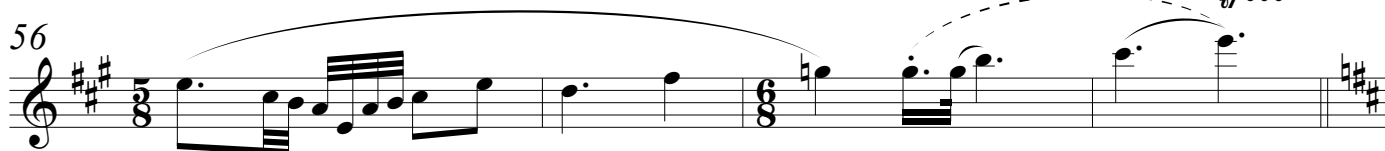
56 

G Più mosso (♩. = 56)

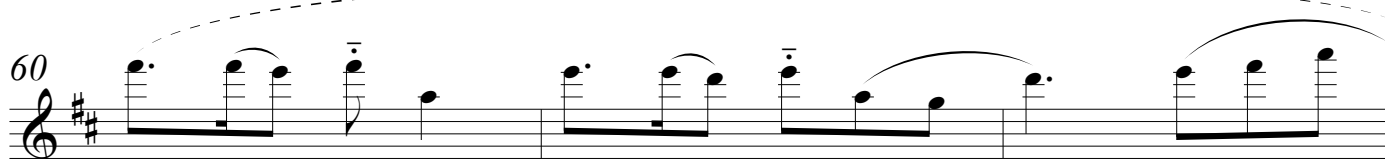
60  *ff* luminous, joyful, noble

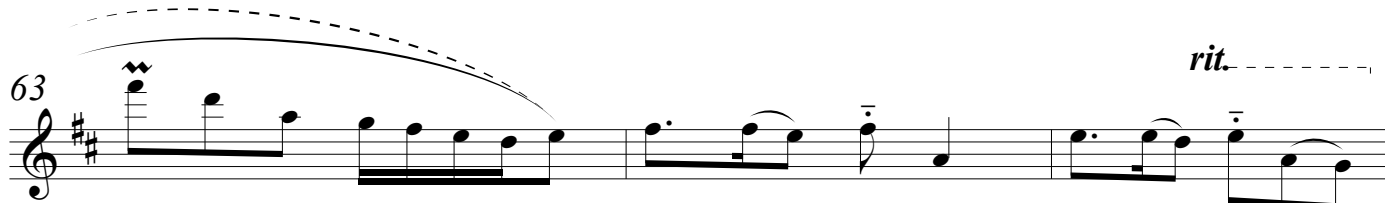
63  *rit.*

IV. A Hero's Welcome -p.3-

Ad lib, a bit more relaxed (♩. = c. 40)

(Suggested:

start slowly with rubato, gradually & capriciously getting back to tempo)

66

67

67

increasing intensity gradually

H Tempo primo, more majestic and stately (♩. = 58)

69

69

rhythmic, confident but light, galant, noble

ff

I

73

73

fff heroic, noble

77

77

81

81

83

83

(A)

fp *sffz*

The Legend of the Noble Knight La Leyenda del Noble Caballero

by José Elizondo

V#20250220

The Legend of the Noble Knight

by José L. Elizondo

PARTS

Strings

Optional:

Timpani

Triangle & Chimes

NOTE: The soloist part is provided separately

Die Legende des edlen Ritters

- I. Unter dem Sternenhimmel des Rheins
- II. Die Nachtblume
- III. Loreleis Erlösung
- IV. Der Empfang des Helden

The Legend of the Noble Knight

- I. Under the Starry Sky of the Rhine
- II. The Night Flower
- III. Lorelei's Redemption
- IV. A Hero's Welcome

La Leyenda del Noble Caballero

- I. Bajo el cielo estrellado del Rin
- II. La flor nocturna
- III. La redención de Lorelai
- IV. La bienvenida del héroe

Music by José L. Elizondo

with quotes from

J. S. Bach's Gigue from his Cello Suite #6

& from Gregorian chant Dies Irae

Composition dedicated to Benedict Klöckner

Version for orchestra & flute soloist specially prepared for Cristian Suárez Guerra and Orquesta Sinfónica del Festival CLE Canarias

The Legend of the Noble Knight

I. Under the starry sky of the Rhine

Inspired by Benedict Klöckner's performances of the Gigue from J. S. Bach's Cello Suite #6

composed by José L. Elizondo
with quotes from J. S. Bach's Cello Suite #6

Reverent, stately (♩. = c. 44)

play appoggiatura fast but clear, before the beat

A With more energy (like a gentle horse trot) (♩. = 56)

I. Under the starry sky of the Rhine -p.2-

B

25

ff heroic, noble

28

C More relaxed, serene, romantic (♩. = 50)

33

f lovingly, luminous, noble

37

D Reverent, graceful

41

f

45

E With more energy (like a gentle horse trot) (♩. = 56)

49

ff heroic, noble

52

I. Under the starry sky of the Rhine -p.3-

F More relaxed, luminous and bright (♩. = 50)

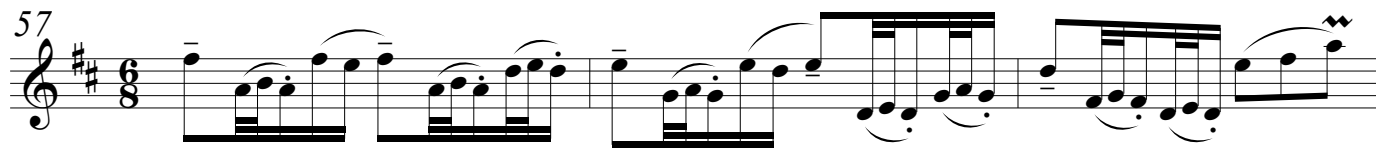
57 
f luminous, joyful

Un po' ritenuto
(colla parte)

a tempo

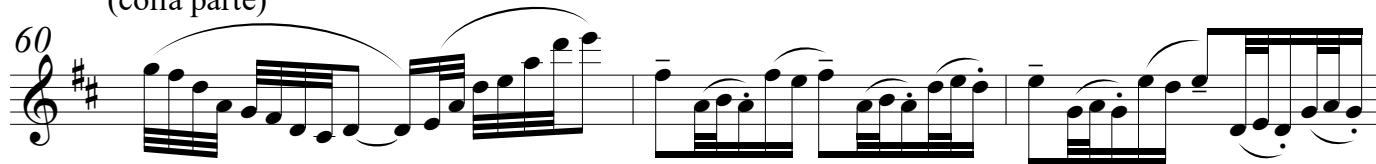
60 
confident, daring but elegant and noble *luminous, joyful*

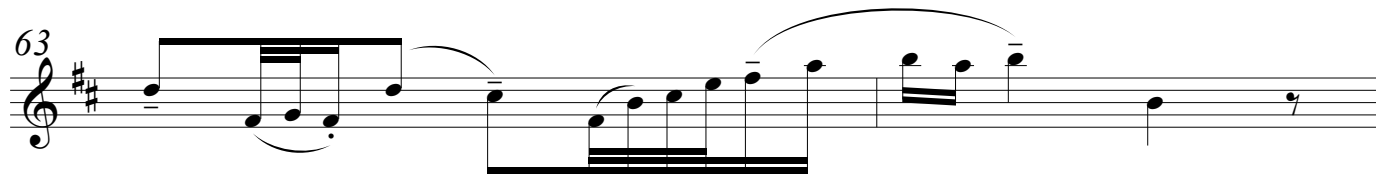
63 

G Serene, joyful

Un po' ritenuto
(colla parte)

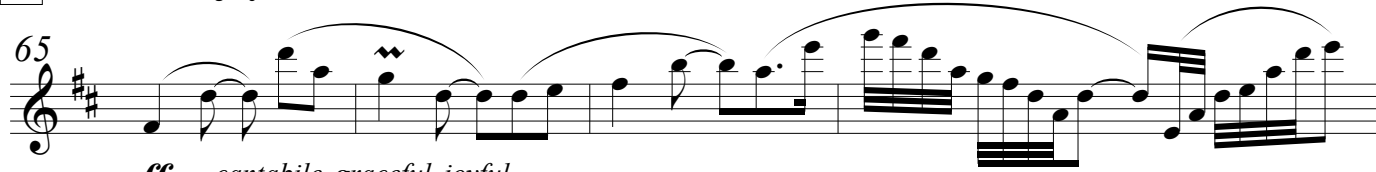
65 
ff cantabile, graceful, joyful *confident, daring but elegant and noble*

a tempo

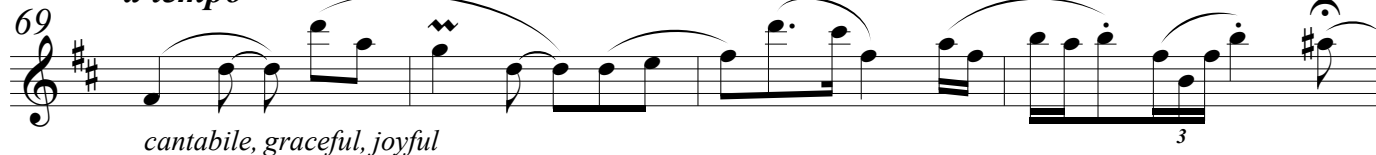
69 
cantabile, graceful, joyful

H Reverent, graceful (♩. = c. 44)

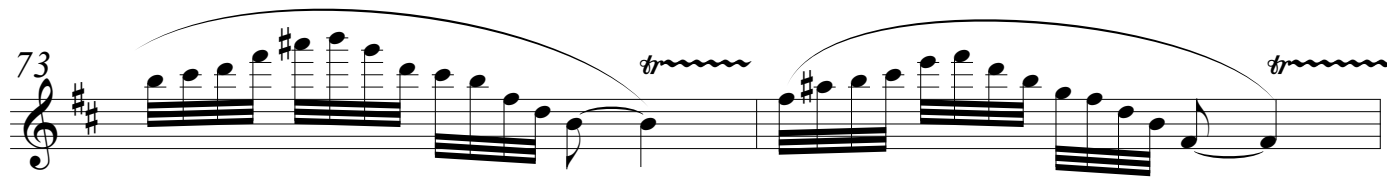
73 
ff *mp* *ff* *mp*
confident, daring but elegant and noble

75 
f almost heroic

I. Under the starry sky of the Rhine -p.4-

77 *ff* *passionate* *f* *graceful, like a Baroque dance*

80 *mf* *passionate* *f* *graceful, like a Baroque dance*

84 *mf* *passionate* *f* *graceful, like a Baroque dance*

87 *mf* *passionate* *f* *graceful, like a Baroque dance* tenuto

I Serene, bright, romantic (♩. = 50)

90 *ff* *luminous, stately, noble*

93 *poco rit.*

J Ad lib (♩. = c. 40)

(Suggested:
start slowly with rubato, gradually & capriciously getting back to tempo)

96 *increasing intensity gradually*

I. Under the starry sky of the Rhine -p.5-

K With energy (*like a horse trot*), but stately and grand (♩. = 52 - 56)

ff rhythmic, confident, gallant, noble

confident, epic

fp < *sffz*
very dramatic

The Legend of the Noble Knight

II. The Night Flower

Inspired by the poem by Joseph Freiherr von Eichendorff

by José L. Elizondo

Andante moderato $\text{♩} = 74$

A *a tempo*

8 4

13
mp *mf* *mp*
cantabile, sweet and reverent

B
17
4
mp *mf* *mp*

C
25
f

D
29

33
mf

E
37
mf *cantabile, sweet, delicate* *mp* yielding the melody to Violin I
(for 3 measures)

F
45

mf taking back the main melody

G
50

mp yielding the melody to Violin I
(for 3 measures) *mf* (duet with Violin I)

H
57

f

I
63

mp *cantabile, very expressive* *f* *ff* *f*

69

simile

75

mf

J
81

8

K
89
4
3 3 3 3
cantabile, sweet and reverent
mf *f* *mf*

L
97
4
3 3 3
mf *f* *mf*

105
f

109
rit.

113
mf *very delicate*

The Legend of the Noble Knight

III. Lorelei's Redemption

Inspired in part by the poem *Waldesgespräch* by Joseph Freiherr von Eichendorff

composed by José L. Elizondo

with quotes from the Gregorian chant *Dies Irae*

Moderato, con bravura (♩ = 105) (♩. = 70)

8

mf rhythmic, confident, galant, noble

13

3 3 3 3

17

3 3 3 3

A

21

f rhythmic, confident, galant, noble

25

B

29

34

poco rit. -----

C Stately, grand, unhurried (♩. = 66)

39

f solemn, noble

43 *accel.* -----
2

D Tempo primo (♩ = 105) (♩. = 70)

49 *f* rhythmic, confident, galant, noble

53 *rit.* -----

57 *gradually more deliberate*

E Reverent (♩. = 56 - 60)

62 *mf* cantabile, espressivo, confident, noble

66

F *mf* a bit more decisive

70 *in dialogue with the Violin I melody*

76 *poco rit.* -----

G *Ad libitum, capriccioso* (♩. = c. 44)

mf *cantabile, sweet and delicate*

accel.

mf *confident, graceful, gaining impetus*

H *Stately, grand, unhurried* (♩. = 66)

f *rhythmic, confident, galant, noble*

I More hopeful, becoming brighter and sweeter

109

f rhythmic, confident, galant, noble

113

J

117

serene, joyful, noble

121

125

ff *poco rit.* *fp* *sffz*

The Legend of the Noble Knight

IV. A Hero's Welcome

by José L. Elizondo

Andante moderato (♩. = 58)

7

A

9

mf rhythmic, confident but light, galant, noble

12

15

B

18

f cantabile, open, luminous, almost heroic

romantic, broad, lush

C

24

cantabile, open, luminous, almost heroic

30

poco rit.

33

D Luminous and serene (♩. = 52)

36 
f joyful, open, luminous

40 

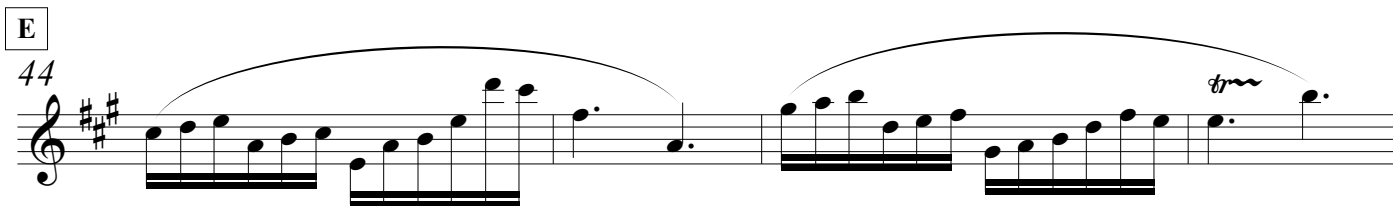
E
44 
f joyful, gentle, flowing

48 

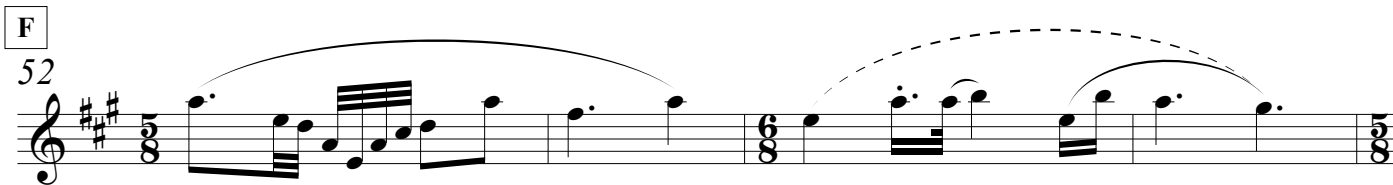
F
52 
ff heroic, joyful, noble

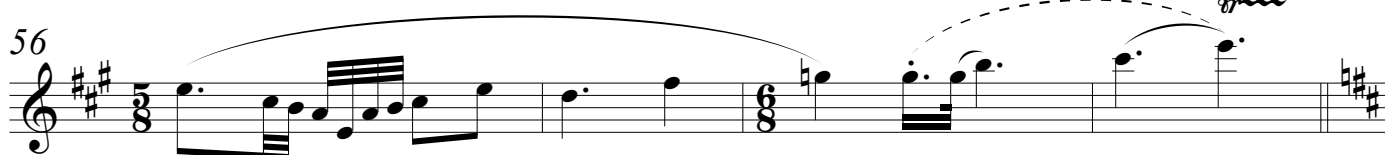
56 

G Più mosso (♩. = 56)

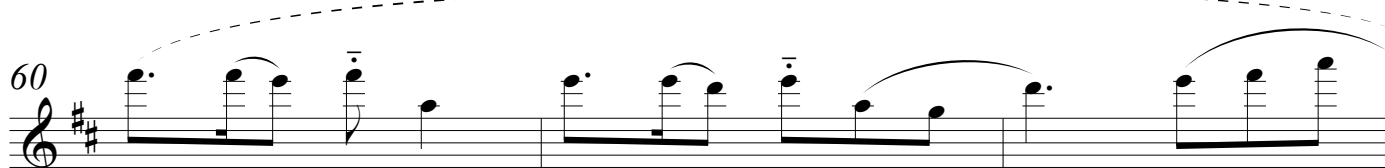
60 
ff luminous, joyful, noble

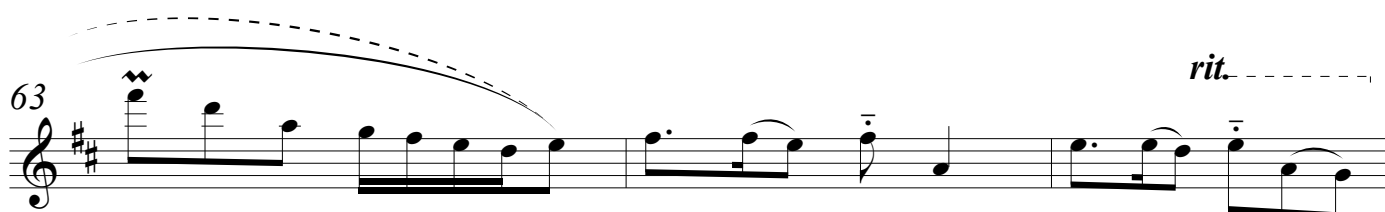
63 
rit.

IV. A Hero's Welcome -p.3-

Ad lib, a bit more relaxed (♩. = c. 40)

(Suggested:

start slowly with rubato, gradually & capriciously getting back to tempo)

66

67

67

increasing intensity gradually

H Tempo primo, more majestic and stately (♩. = 58)

69

69

rhythmic, confident but light, galant, noble

ff

I

73

73

fff heroic, noble

77

77

81

81

83

83

(A)

fp *sffz*

Violin I

The Legend of the Noble Knight

I. Under the starry sky of the Rhine

Inspired by Benedict Klöckner's performances of the Gigue from J. S. Bach's Cello Suite #6

composed by José L. Elizondo

with quotes from J. S. Bach's Cello Suite #6

Reverent, stately (♩. = c. 44)

(following the rubato of the soloist)

Violin I section

7

mysterious and suspenseful

p *mp* *p*

A With more energy (like a gentle horse trot) (♩. = 56)

Vln. I section

11

5

mp *mf* *light, mysterious*

ordinario

Vln. I section

19

mf *light, mysterious*

ordinario

Vln. I section

23

mp

ordinario

B

Vln. I section

28

mp

C More relaxed, serene, romantic (♩. = 50)

Vln. I section

33

mp *open, broad, luminous, a bit romantic, noble*

ordinario

Vln. I section

37

p

(A)

Violin I

I. Under the starry sky of the Rhine -p.2-

D Reverent, graceful

41
Vln. I section

mp delicate, light and graceful, like a curtsy in a baroque dance

45
Vln. I section

E With more energy (like a gentle horse trot) (♩. = 56)

49
Vln. I section

mf light, mysterious

ordinario

53
Vln. I section

ordinario

F More relaxed, luminous and bright (♩. = 50)

Un po' ritenuto
(colla parte)

57
Vln. I section

mf cantabile, graceful, joyful

a tempo

61
Violin I Principal

f confident, daring but elegant and noble

Vln. I section

mf

63
Violin I Principal

Vln. I section

Violin I

I. Under the starry sky of the Rhine -p.3-

G Serene, joyful

Un po' ritenuto
(colla parte)

Violin I Principal

65 *f* open, broad, luminous, a bit romantic, noble

Vln. I section

Divisi

Unison

f open, broad, luminous, a bit romantic, noble

Violin I Principal

69 *a tempo*

ordinario

Vln. I section

Divisi

H Reverent, graceful (♩. = c. 44)

very light tremolo

Violin I Principal

73 *ff* confident, daring but elegant and noble

subito mp

ff

f cantabile, graceful, joyful

Vln. I section

ordinario

f cantabile, graceful, joyful

Violin I Principal

77 *ff* passionate

f

graceful, like a Baroque dance

Vln. I section

mp graceful, like a Baroque dance

Violin I

I. Under the starry sky of the Rhine -p.4-

Violin I Principal

80

mf *passionate*

Vln. I section

luminous, transparent

Violin I Principal

84

mf *passionate*

graceful, like a Baroque dance

Vln. I section

Violin I Principal

87

mp *passionate*

cantabile, graceful, joyful

tenuto

Vln. I section

tenuto

I Serene, bright, romantic (♩. = 50)

Violin I Principal

90

mf *open, broad, luminous, a bit romantic, noble*

Vln. I section

mf *open, broad, luminous, a bit romantic, noble*

Divisi

Unison

Violin I

I. Under the starry sky of the Rhine -p.5-

poco rit. -----

Violin I Principal

94

confident, elegant and noble

Divisi

Vln. I section

J **Ad lib** (♩. = c. 40)
colle parte

Violin I Principal

96

(A)

Vln. I section

K **With energy (like a horse trot), but stately and grand** (♩. = 52 - 56)

Vln. I section

99

mf *light but suspenseful*

Vln. I section

102

confident, epic

fp < *sfz*
very dramatic

Div. ord.

The Legend of the Noble Knight

II. The Night Flower

Inspired by the poem by Joseph Freiherr von Eichendorff

by José L. Elizondo

Andante moderato $\text{♩} = 74$

poco rit.

light, delicate, like a gentle warm breeze

pp \leftarrow *mp* \leftarrow *p* \leftarrow *mp* \rightarrow *p*

A *a tempo*

mf cantabile, sweet and delicate, like a blooming flower

f

B

mf cantabile, sweet and delicate, like a blooming flower

C

f cantabile, sweet and delicate, like a blooming flower

D

E

p cantabile, sweet and delicate

mf

f

F

p \leftarrow *mf* \rightarrow *mp* \leftarrow *mf* \rightarrow *mp*

G

(Violin I section in duet with soloist)

f

H

57

61

69

77

86

94

101

108

115

I

J

K

L

mp *mf* *cantabile, delicate, expressive*

mp *mp* *sweet, melancholic*

mf *cantabile, sweet and delicate*

f *mf* *cantabile, sweet and delicate*

f

rit.

mp

The Legend of the Noble Knight

III. Lorelei's Redemption

Inspired in part by the poem *Waldesgespräch* by Joseph Freiherr von Eichendorff

composed by José L. Elizondo

with quotes from the Gregorian chant *Dies Irae*

Moderato, con bravura (♩ = 105) (♩. = 70)

6

pp mysterious, suspenseful, sinister

13

mp mysterious, suspenseful, sinister

17 Divisi

mf

A

21 Unison

f sorrowful, solemn

25

B

29

35

poco rit.

mf

C Stately, grand, unhurried (♩. = 66)

39

mp seductive but sorrowful

45

accel.

mp like a sinister, evil cackle (laughter)

D Tempo primo (♩ = 105) (♩. = 70)

f cantabile, seductive, sinister, eerie

Divisi

53

f cantabile, seductive, sinister, eerie

57

rit.

Unison

gradually more deliberate

E Reverent (♩. = 56 - 60)

62

mp cantabile, espressivo (but yielding to the soloist's melody)

F

68

mf gradually becoming more serene

principal violin I only

72

in dialogue with the soloist's melody

76

*tutti
detaché*

poco rit. -----

G *Ad libitum, capriccioso* (♩. = c. 44)
colle parte

80

accel. -----

pp *confident, graceful, gaining impetus*

pp

H *Stately, grand, unhurried* (♩. = 66)
ordinario

90

mf *solemn, melancholic, almost tender, serene*

94

98

104

mp

I More hopeful, becoming brighter and sweeter

109

mf warm, melancholic

113

f

J

117

mp ff heroic, noble *mf*

poco rit.

124

f fp sffz

The Legend of the Noble Knight

IV. A Hero's Welcome

by José L. Elizondo

Andante moderato (♩. = 58)

mp *f* *mp* *f*
mysterious, like a gentle gust of wind after a storm

mp *f* *mp* *f*

A

p *mp* *mf* *mp* *mp* *mf*

mp *mf* *legato, broad, romantic, elegant*

B

mf *legato, tender*

mf

C

mp *poco rit.*

mf *poco rit.*

D Luminous and serene (♩. = 52)

36 *mp* *ordinario*

E

42 *mf* *bright, joyful* *ordinario*

48

F

52 *f* *solemn, elegant, graceful as if dancing a barroque dance*

56 *opening up and becoming more luminous and romantic*

G Più mosso (♩. = 56)

60 *f* *cantabile, sweet and graceful* *rit.*

Ad lib, a bit more relaxed (♩. = c. 40)

66 *colle parte* *mp* (A)

H Tempo primo, more majestic and stately (♩ = 58)

69 *mf* bright, joyful

I

72 *ordinario*

76 *ordinario*

78

81 *mp* joyful, stately, noble *f* *fp* *sfz* *ordinario*

The Legend of the Noble Knight

I. Under the starry sky of the Rhine

Inspired by Benedict Klöckner's performances of the Gigue from J. S. Bach's Cello Suite #6

composed by José L. Elizondo

with quotes from J. S. Bach's Cello Suite #6

Reverent, stately (♩. = c. 44)
(following the rubato of the soloist)

4

mysterious and suspenseful

p *mp*

11

mp *f* *mp*

A **With more energy** (like a gentle horse trot) (♩. = 56)

17

suspenseful, like a gust of wind in a storm

mf *mf* *light, mysterious*

ordinario

20

ordinario

suspenseful, like a gust of wind in a storm

mf

23

ordinario

mf *light, mysterious*

B

25

mp *mp*

29

mp

C More relaxed, serene, romantic (♩. = 50)

33 *mp*
open, broad, luminous, a bit romantic, noble

37 *mp* *p*

D Reverent, graceful

41 *mp* *mp* *sweet, light and graceful*
tenderly, a bit melancholic

45 *mp* *f* *like a fanfare*
tenderly, a bit melancholic

E With more energy (like a gentle horse trot) (♩. = 56)

49 *mf* *mf* *light, mysterious*
suspenseful, like a gust of wind in a storm

ordinario

52 *mf* *suspenseful, like a gust of wind in a storm*

ordinario

55 *mf* *light, mysterious*

ordinario

F More relaxed, luminous and bright (♩. = 50) **Un po' ritenuto**
(colla parte)

mf light, graceful, joyful

a tempo

mf

G Serene, joyful **Un po' ritenuto**
(colla parte)

f luminous, stately, noble

a tempo

H Reverent, graceful (♩. = c. 44) *ordinario*

mp light and graceful

luminous, transparent

mp tenuto

I Serene, bright, romantic (♩. = 50)

90 Divisi

mf open, broad, luminous, a bit romantic, noble

94 Unison

poco rit.

J Ad lib (♩. = c. 40)

96

K With energy (like a horse trot), but stately and grand (♩. = 52 - 56)

99 Divisi

mf open, broad, luminous, a bit romantic, noble

103 Unison

confident, epic

ord. *fp* *sffz*

The Legend of the Noble Knight

II. The Night Flower

Inspired by the poem by Joseph Freiherr von Eichendorff

by José L. Elizondo

Andante moderato ♩ = 74

4 **Divisi** *poco rit.*

light, delicate, like a gentle warm breeze

pp mp p mp

A *a tempo*

9 **Unison**

pp mp p mf mp mf

B

17

p mf mp mf mp mf

C

25

mf light, delicate, flowing

D

29

E

33

pp mp p mf

F

41

mp mf p mf

47

mp mf mp mf mp

G
53

mf light, delicate, flowing

H
57

61

mp

I
65

mf cantabile, delicate, flowing like a gentle brook

71

J
77

mp *mp*

83

mp

K
89

mf cantabile, delicate, flowing like a gentle brook *mp* *mf*

L

97

light, delicate, like a gentle warm breeze

p *mf* *mp* *mf* *mp* *mf* *mp*

105

mf *mp*

113

mf *p* *rit.*

The Legend of the Noble Knight

III. Lorelei's Redemption

Inspired in part by the poem *Waldesgespräch* by Joseph Freiherr von Eichendorff

composed by José L. Elizondo

with quotes from the Gregorian chant *Dies Irae*

Moderato, con bravura (♩ = 105) (♩. = 70)

4

pp *pp*

mysterious, suspenseful, sinister

9

pp *pp* *ff*

ordinario *heroic, noble*

15

mp

A

21

mf *light, suspenseful*

25

B

29

tremolo sul ponticello

mp *mp* *mp*

suspenseful and sinister, like a gust of wind in a storm

34

poco rit.

ordinario

mp *mp* *mf*

C Stately, grand, unhurried (♩. = 66)

39

44

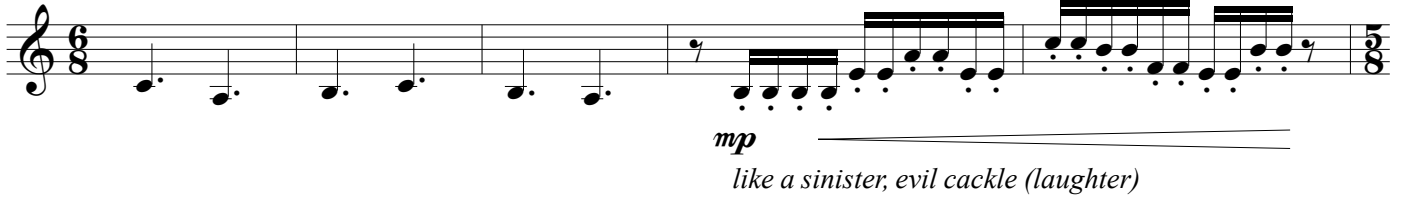

D Tempo primo (♩ = 105) (♩. = 70)

49

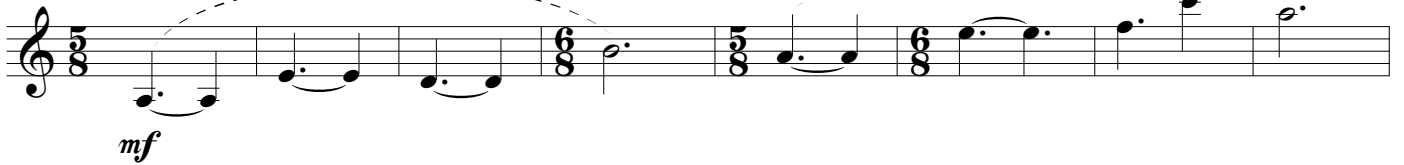

57

E Reverent (♩. = 56 - 60)

62

F

70

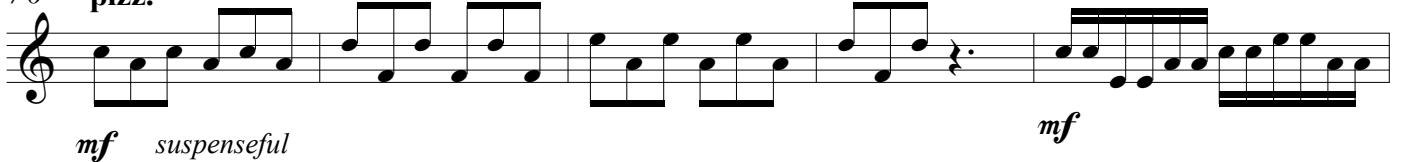

75

G *Ad libitum, capriccioso* (♩. = c. 44) *accel.*.....
 80 *colle parte*

pp *confident, graceful, gaining impetus* *pp*

H *Stately, grand, unhurried* (♩. = 66)
 90 *ordinario*

mf *solemn, melancholic, almost tender, serene*

97

103

mp

I *More hopeful, becoming brighter and sweeter*
 109

mf *warm, melancholic*

J
 116

mp *mf*
serene, joyful, noble

124

poco rit.
f *fp* *sfz*

The Legend of the Noble Knight

IV. A Hero's Welcome

by José L. Elizondo

Andante moderato (♩. = 58)

mp *f* *mp* *f*
mysterious, like a gentle gust of wind after a storm

5

mp *f* *mp* *f*

A

9

p *p* *p* *p*

14 *ordinario*

mf *legato, broad, romantic, elegant*

B

18

mf *legato, tender*

23

C

27

mp *poco rit.*

32

34

mf

D Luminous and serene (♩. = 52)

36 *mp*

40

E

44 *mf* joyful, open, luminous

48

F

52 *mf* stately, noble *rhythmic, confident but light, galant, noble*

G Più mosso (♩. = 56)

58 *f* light, graceful

62 *rit.*

Ad lib, a bit more relaxed (♩. = c. 40)

66 *mp*

H Tempo primo, more majestic and stately (♩ = 58)

69

mf bright, joyful

I 73

mp joyful, stately, noble

ordinario

77

mp joyful, stately, noble

ordinario

81

mp joyful, stately, noble

f

fp

sffz

The Legend of the Noble Knight

I. Under the starry sky of the Rhine

Inspired by Benedict Klöckner's performances of the Gigue from J. S. Bach's Cello Suite #6

composed by José L. Elizondo
with quotes from J. S. Bach's Cello Suite #6

Reverent, stately (♩. = c. 44)
(following the rubato of the soloist)

4

mysterious and suspenseful
p *mp*

11

mp *f* *mp*

A With more energy (like a gentle horse trot) (♩. = 56)

17

suspenseful, like a gust of wind in a storm
mf *mf*

21

mf *mf*

B *ordinario*

25

mp *mp*

28

mp

31

mp

C More relaxed, serene, romantic (♩. = 50)

33 **pizz.**

mp *sweet, noble*

37

D Reverent, graceful

41 **arco**

mp *tenderly, a bit melancholic*

mp *sweet, light and graceful*

45

mp *tenderly, a bit melancholic*

f *like a fanfare*

E With more energy (like a gentle horse trot) (♩. = 56)

49

suspenseful, like a gust of wind in a storm

mf

53

mf

F More relaxed, luminous and bright (♩. = 50)

57 *ordinario*

mf *light, graceful, joyful*

61 *a tempo*

Un po' ritenuto
(colla parte)

I. Under the starry sky of the Rhine -p.3-

Un po' ritenuto
(colla parte)

G Serene, joyful *mf*

69 *a tempo ordinario*

H Reverent, graceful (♩. = c. 44) *mp*

78 *mp*

I Serene, bright, romantic (♩. = 50) *mf*

93 *ordinario* *poco rit.*

J Ad lib (♩. = c. 40)

K With energy (like a horse trot), but stately and grand (♩. = 52 - 56) *mf* *open, broad, luminous, a bit romantic, noble* *fp* *sffz*

The Legend of the Noble Knight

II. The Night Flower

Inspired by the poem by Joseph Freiherr von Eichendorff

by José L. Elizondo

Andante moderato ♩ = 74

poco rit. - - -

2 pizz. *mf* sweet, gentle, sonorous

A *a tempo*

9

B

17 arco *mf* light, delicate, flowing *mp* *mf*

C

25 *mp*

D

33 *mp* cantabile, delicate, flowing like a gentle brook

E

41 *p* *mf* light, delicate, flowing

F

47 *mp* *mf*

G

53 *mp*

H

The Legend of the Noble Knight

III. Lorelei's Redemption

Inspired in part by the poem *Waldesgespräch* by Joseph Freiherr von Eichendorff

composed by José L. Elizondo

with quotes from the Gregorian chant *Dies Irae*

Moderato, con bravura (♩ = 105) (♩. = 70)

mp mysterious, suspenseful, sinister

9

pp

15

pp

A

21

mf light, suspenseful

25

B

29

mf sorrowful, solemn

34

poco rit.

mp sorrowful, solemn

C Stately, grand, unhurried (♩. = 66)

39

p *sotto voce, introspective*

44

mp *like a sinister, evil cackle (laughter)*

D Tempo primo (♩ = 105) (♩. = 70)

49

mf *f* *pizz.*

55

arco *tremolo sul ponticello* *rit.* *p* *pp*

E Reverent (♩. = 56 - 60)

62

mp *ordinario* *cantabile, espressivo (but yielding to the soloist's melody)*

F

70

mf *suspenseful* *mp* *arco*

75

mp *poco rit.*

G *Ad libitum, capriccioso* (♩. = c. 44)

colle parte

ordinario

80

*pp**confident, graceful, gaining impetus**f**light**accel.*

86

*mf***H** *Stately, grand, unhurried* (♩. = 66)

90

*mf* *solemn, melancholic, almost tender, serene*

96

102

*mp***I** *More hopeful, becoming brighter and sweeter*

109

*mf* *warm, melancholic***J**

117

*mp**serene, joyful, noble**mf**poco rit.*

123

*f**fp**sffz*

The Legend of the Noble Knight

IV. A Hero's Welcome

by José L. Elizondo

Andante moderato (♩. = 58)

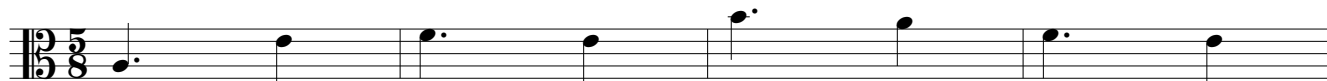

mf rhythmic, graceful

5

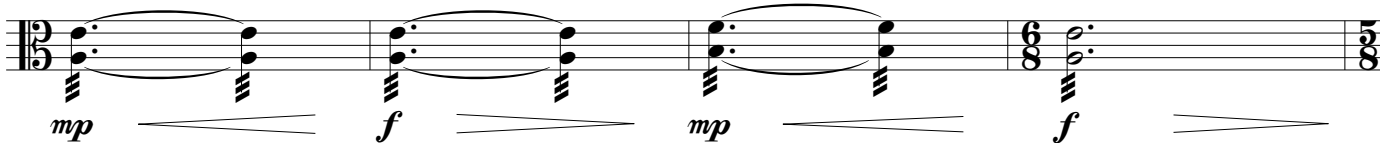

A

9

ordinario

14

B

18

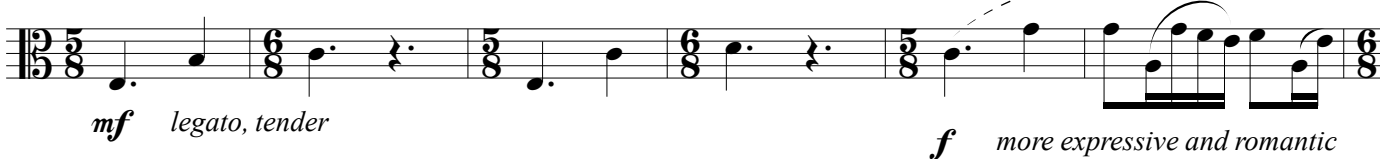

mf legato, tender

f more expressive and romantic

24

C

27

mf

f

poco rit.

33

34

3

D Luminous and serene (♩. = 52)

36 *pizz.* *arco*
 mf *sweet, joyful* mp

42 **E**
 mf *joyful, open, luminous*

48

F

52
 mf *rhythmic, confident but light, galant, noble*

56

G Più mosso (♩. = 56)

60 *rit.*
 f *cantabile, sweet and graceful* mf *cantabile, sweet and graceful*

Ad lib, a bit more relaxed (♩. = c. 40)

66 *colle parte*
 mp

H Tempo primo, more majestic and stately (♩ = 58) **I**

69

75

81

The Legend of the Noble Knight

I. Under the starry sky of the Rhine

Inspired by Benedict Klöckner's performances of the Gigue from J. S. Bach's Cello Suite #6

composed by José L. Elizondo
with quotes from J. S. Bach's Cello Suite #6

Reverent, stately (♩. = c. 44)

(following the rubato of the soloist)

5

p *mp*
mysterious and suspenseful

11

mp *f* *mp*

A With more energy (like a gentle horse trot) (♩. = 56)
ordinario

17

f *rhythmic, confident, gallant, noble*

21

B

25

mf

C More relaxed, serene, romantic (♩. = 50)

31

mp *open, broad, a bit romantic, noble*

35

D Reverent, graceful

41

*mp* sweet, light and graceful

45

**E With more energy (like a gentle horse trot) (♩. = 56)**

49

*f* rhythmic, confident, gallant, noble

53

**F More relaxed, luminous and bright (♩. = 50)****Un po' ritenuto**

(colla parte)

57

*mf* light, graceful, joyful61 *a tempo***G Serene, joyful****Un po' ritenuto**

(colla parte)

65

*f* rhythmic, confident, gallant, noble*a tempo**ordinario*

69

H Reverent, graceful (♩. = c. 44)

73 *2* *ordinario*

mp *light and graceful*

78 *mf*

84 *tenuto*

I Serene, bright, romantic (♩. = 50)

90 *mf* *rhythmic, confident, gallant, noble*

ordinario *poco rit.*

93

J Ad lib (♩. = c. 40)

96

K With energy (like a horse trot), but stately and grand (♩. = 52 - 56)

99 *mf* *rhythmic, confident, gallant, noble*

103 *fp* *sffz*

The Legend of the Noble Knight

II. The Night Flower

Inspired by the poem by Joseph Freiherr von Eichendorff

by José L. Elizondo

Andante moderato $\text{♩} = 74$

pizz.

mf sweet, gentle, sonorous

poco rit. ----, [A] *a tempo*

7

13 [B]

mf

19

arco

cantabile, sweet and reverent

mp *mf*

[C] 25 [D]

mp

32 [E]

pizz.

mf sweet, gentle, sonorous

39

F

45

mf arco
cantabile, sweet and reverent
mp *mf*

G

53

mp

H

59

p

I

65

f *cantabile, delicate,*
flowing like a gentle brook

71

J

77

pizz.
> mf f *a bit more solemn, but*
always gentle and noble

83

K

89

mf sweet, gentle, sonorous

L

95

mf

101

arco

cantabile, sweet and reverent

mp *mf* *mp* *mf*

109

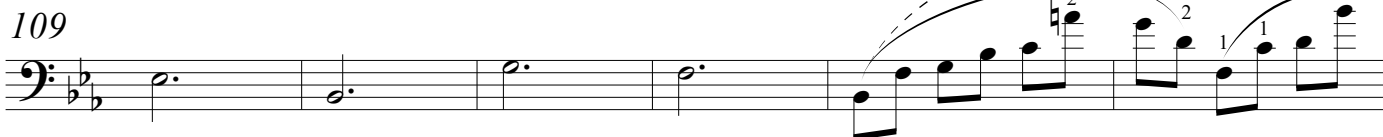

mf light, delicate, flowing

rit.

115

mp

The Legend of the Noble Knight

III. Lorelei's Redemption

Inspired in part by the poem *Waldesgespräch* by Joseph Freiherr von Eichendorff

composed by José L. Elizondo

with quotes from the Gregorian chant *Dies Irae*

Moderato, con bravura (♩ = 105) (♩. = 70)

mp mysterious, suspenseful, sinister

7

14

A

21

mf sorrowful, solemn

B

29

mf light, suspenseful

33

36

poco rit. C Stately, grand, unhurried (♩. = 66)

mp sorrowful, solemn *p* < > *p* < >
sotto voce, introspective

43

accel.

p < > *mp* < >
like a sinister, evil cackle (laughter)

I More hopeful, becoming brighter and sweeter

109

mf warm, melancholic

J

117

mp serene, joyful, noble

poco rit. -----

123

f *fp* *sffz*

The Legend of the Noble Knight

IV. A Hero's Welcome

by José L. Elizondo

Andante moderato (♩. = 58)

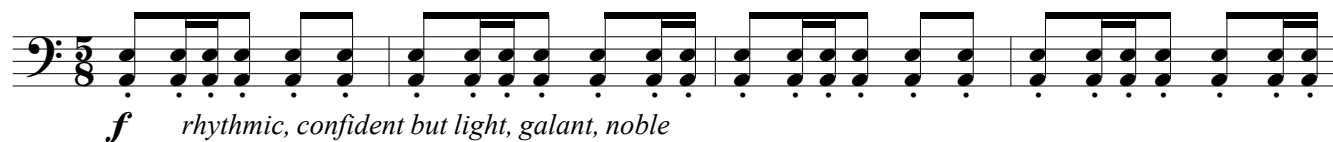

5

A

9

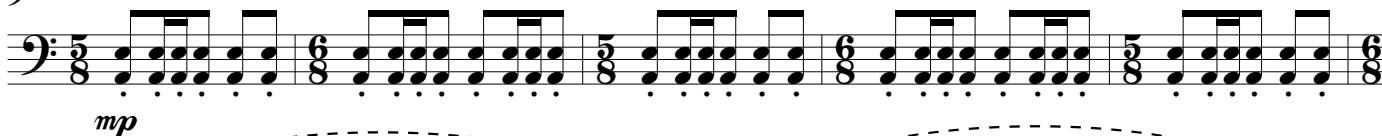

14

B

18

C

23

30

D Luminous and serene (♩. = 52)

36

E

42

48 *arco*

F

52

mf rhythmic, confident but light, galant, noble

56

G

Più mosso (♩. = 56)

60 *pizz.* *arco* *rit.*

f *mf* cantabile, sweet and graceful

Ad lib, a bit more relaxed (♩. = c. 40)

66 *colle parte*

mp

H

Tempo primo, more majestic and stately (♩. = 58)

69

mf bright, joyful

I

73

ff rhythmic, confident but light, galant, noble

77

81

mp *f* *fp* *sffz*
joyful, stately, noble

The Legend of the Noble Knight

I. Under the starry sky of the Rhine

Inspired by Benedict Klöckner's performances of the Gigue from J. S. Bach's Cello Suite #6

composed by José L. Elizondo

with quotes from J. S. Bach's Cello Suite #6

Reverent, stately (♩. = c. 44)

(following the rubato of the soloist)

(Soloist entrance) (Vln 2, Vla entrance)

p mysterious and suspenseful

9

mp *f* *mp*

A **With more energy** (like a gentle horse trot) (♩. = 56)

17 *ordinario*

f stately, noble

B

25

mf

C **More relaxed, serene, romantic** (♩. = 50)

33

mp open, broad, a bit romantic, noble

D **Reverent, graceful**

41

mp sweet, light and graceful

E **With more energy** (like a gentle horse trot) (♩. = 56)

49

f rhythmic, confident, gallant, noble

F More relaxed, luminous and bright (♩. = 50) **Un po' ritenuto**
 57 (colla parte)

mf light, graceful, joyful

61 *a tempo*

G Serene, joyful **Un po' ritenuto a tempo**
 65 (colla parte)

f light, graceful, joyful

H Reverent, graceful (♩. = c. 44)
 71 *pizz.*

mf

75 *arco*

mf

83 *tenuto*

I Serene, bright, romantic (♩. = 50)
 90

f

J Ad lib (♩. = c. 40)
 95 *poco rit.* *colle parte*

mf

K With energy (like a horse trot), but stately and grand (♩. = 52 - 56)
 99

f rhythmic, confident, gallant, noble *fp* *sfz*

The Legend of the Noble Knight

II. The Night Flower

Inspired by the poem by Joseph Freiherr von Eichendorff

by José L. Elizondo

Andante moderato $\text{♩} = 74$

8

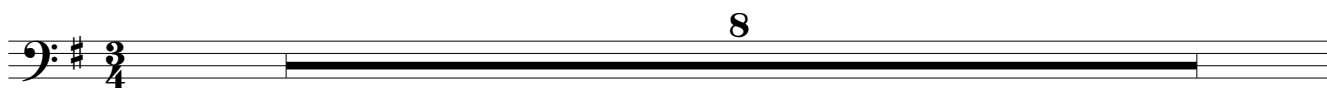

A *a tempo*

9

arco

mf sweet, noble

B

17

mp

C

25

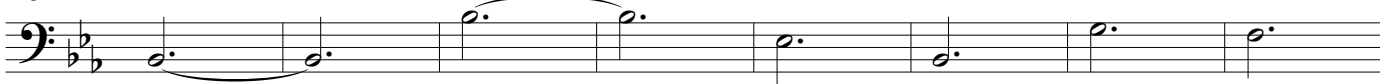

mf

D

33

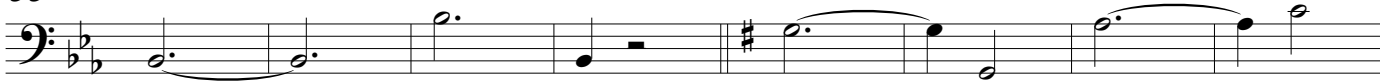

mf sweet, noble

E

41

p *mp*

F

49

mf

G

H

57

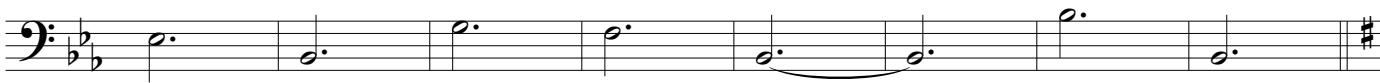

>

I

65

pizz.

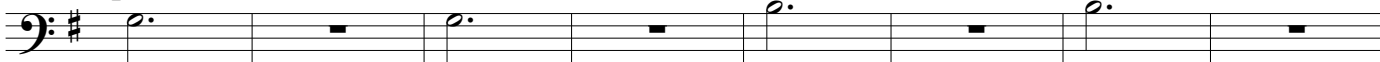

mf

73

arco

pizz.

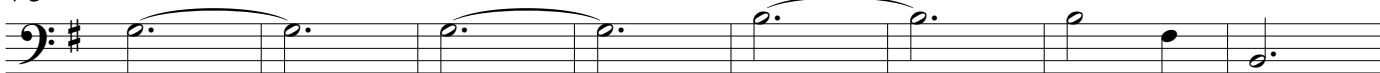

J

81

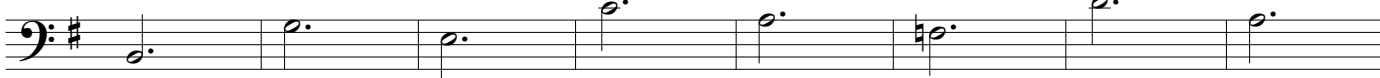

mf

K

89

arco

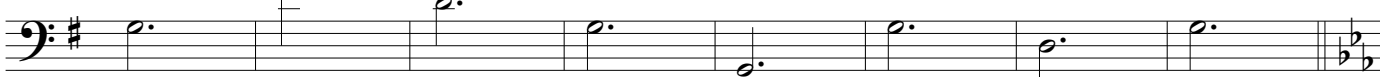

mp *sweet, noble*

L

97

mp

p

105

pizz.

arco

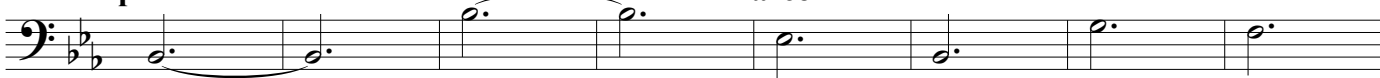

mf

113

rit.

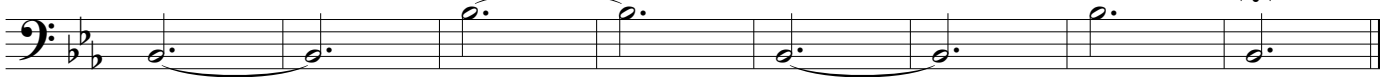

mf *sweet, noble*

mp

The Legend of the Noble Knight

III. Lorelei's Redemption

Inspired in part by the poem *Waldesgespräch* by Joseph Freiherr von Eichendorff

composed by José L. Elizondo

with quotes from the Gregorian chant *Dies Irae*

Moderato, con bravura (♩ = 105) (♩. = 70)

mp mysterious, suspenseful, sinister

11

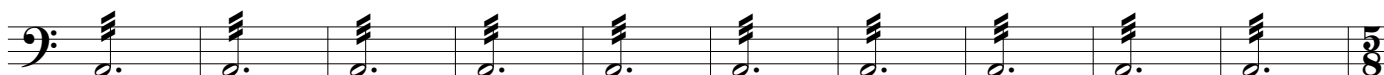

A

21

ordinario

f light, suspenseful

25

B

29

mf

34

poco rit.

mp sorrowful, solemn

C

Stately, grand, unhurried (♩. = 66)

39

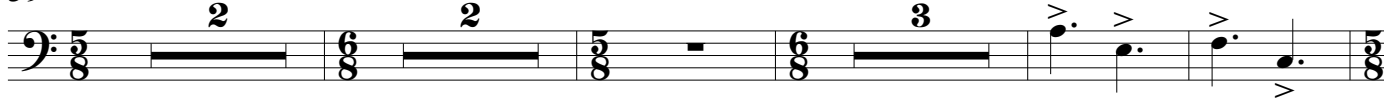

accel.

mp

D

Tempo primo (♩ = 105) (♩. = 70)

49

mf

55

rit.

p

E Reverent (♩. = 56 - 60)

62

mp cantabile, espressivo (but yielding to the soloist's melody)

F

70

mf

poco rit. **G** *Ad libitum, capriccioso* (♩. = c. 44)

78

10

H Stately, grand, unhurried (♩. = 66)

90

mf solemn, melancholic, almost tender, serene

96

102

mp

I More hopeful, becoming brighter and sweeter

109

mf warm, melancholic

J

117

mp
serene, joyful, noble

mf

125

poco rit.

f

fp

sffz

The Legend of the Noble Knight

IV. A Hero's Welcome

by José L. Elizondo

Andante moderato (♩. = 58)

f *rhythmic, graceful*

7

A

mf

13

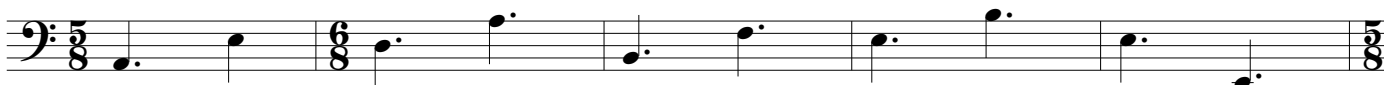

B

18

mf *legato, tender*

C

24

30

poco rit. - - -

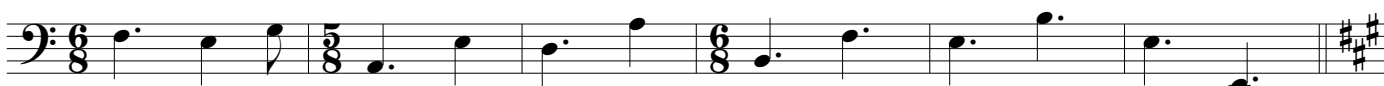

D

Luminous and serene (♩. = 52)

36

mp *sweet, joyful*

E

44

mf *joyful, stately, noble*

F

52

mf stately, noble

56

pizz.
rhythmic, graceful

G

Più mosso (♩. = 56)

60

f light, graceful *rit.* - - -

Ad lib, a bit more relaxed (♩. = c. 40)

colle parte

66

arco
mp

H

Tempo primo, more majestic and stately (♩. = 58)

I

69

f bright, joyful

75

81

mp *f* *fp* *sfz*
joyful, stately, noble

Timpani (D, A, B)
& Triangle

The Legend of the Noble Knight

I. Under the starry sky of the Rhine

Inspired by Benedict Klöckner's performances of the Gigue from J. S. Bach's Cello Suite #6

composed by José L. Elizondo
with quotes from J. S. Bach's Cello Suite #6

NOTE: For the **STRING ENSEMBLE & SOLOIST**
version of the piece, the percussion is optional.

Reverent, stately (♩. = c. 44)
(following the rubato of the soloist)

Timpani (G, A, B, D)

Triangle

NOTE FOR THE TRIANGLE: Play the triangle with the tip of the beater to get a sweet, sparkling sound.
Unless explicitly indicated otherwise, triangle notes are "l. v."

11

Timp. (G, A, B, D)

Trgl.

A **With more energy** (like a gentle horse trot) (♩. = 56)

17

Timp. (G, A, B, D)

Trgl.

21

Timp. (G, A, B, D)

Trgl.

Timpani (D, A, B)
& Triangle

I. Under the starry sky of the Rhine -p.2-

B

25

Timpani (G, A, B, D) and Triangle notation for measures 25-28. The timpani part features a melodic line in bass clef with dynamics *mp* and *mf*. The triangle part consists of rhythmic patterns on a single line.

29

Timpani (G, A, B, D) and Triangle notation for measures 29-32. The timpani part includes a triplet of eighth notes in measure 31. Dynamics *mp* and *mf* are indicated. The triangle part continues with rhythmic patterns.

C More relaxed, serene, romantic (♩. = 50)

33

Timpani (G, A, B, D) and Triangle notation for measures 33-40. The timpani part is mostly rests. The triangle part features a series of eighth notes with accents, marked *f* and *sweet, shimmering*.

D Reverent, graceful

41

Timpani (G, A, B, D) and Triangle notation for measures 41-48. The timpani part has a long rest followed by a melodic line starting in measure 45. Dynamics *mp* and *f* are shown. The triangle part has a long rest followed by rhythmic patterns.

E With more energy (like a gentle horse trot) (♩. = 56)

49

Timpani (G, A, B, D) and Triangle notation for measures 49-56. The timpani part features a more active melodic line with dynamics *mf*, *f*, and *mf*. The triangle part continues with rhythmic patterns.

Timpani (D, A, B)
& Triangle

I. Under the starry sky of the Rhine -p.3-

F More relaxed, luminous and bright (♩. = 50)

55

Timp. (G, A, B, D)

Trgl.

mf sweet, shimmering

Un po' ritenuto

(colla parte)

60

Timp. (G, A, B, D)

Trgl.

pp

G Serene, joyful

Un po' ritenuto

(colla parte)

65

Timp. (G, A, B, D)

Trgl.

mp sweet, noble

pp

a tempo

69

Timp. (G, A, B, D)

Trgl.

mp

H Reverent, graceful (♩. = c. 44)

73

Timp. (G, A, B, D)

Trgl.

mf

Timpani (D, A, B)
& Triangle

I. Under the starry sky of the Rhine -p.4-

81

Timp. (G, A, B, D)

Trgl.

4

4

p

tenuto

I Serene, bright, romantic (♩. = 50)

90

Timp. (G, A, B, D)

Trgl.

mf heroic, noble

f

3

3

3

J Ad lib (♩. = c. 40)

poco rit. colle parte

95

Timp. (G, A, B, D)

Trgl.

mp

K With energy (like a horse trot), but stately and grand (♩. = 52 - 56)

99

Timp. (G, A, B, D)

Trgl.

mf stately, noble

mf joyful

103

(muffle right away)

Timp. (G, A, B, D)

Trgl.

fp

sfz

Timpani
Triangle / Chimes

The Legend of the Noble Night

II. The Night Flower

by José L. Elizondo

– T A C E T –

Timpani (D, E, A)
& Triangle

The Legend of the Noble Knight

III. Lorelei's Redemption

Inspired in part by the poem *Waldesgespräch* by Joseph Freiherr von Eichendorff

composed by José L. Elizondo

with quotes from the Gregorian chant *Dies Irae*

Moderato, con bravura (♩ = 105) (♩. = 70)

4

Timpani (A, D, E)

Triangle

NOTE: Play the triangle with the tip of the beater to get a sweet, sparkling sound. Unless explicitly indicated otherwise, triangle notes are "l. v."

p

12

Timp. (A, D, E)

Trgl.

mf stately, noble

subito *pp* *mf*

19

A

Timp. (A, D, E)

Trgl.

B

29

Timp. (A, D, E)

Trgl.

Timpani (D, E, A)
& Triangle

III. Lorelei's Redemption -p.2-

C Stately, grand, unhurried (♩. = 66) *accel.* -----

39

Timp. (A, D, E)

Trgl.

D Tempo primo (♩ = 105) (♩. = 70)

49

Timp. (A, D, E)

Trgl.

55 *rit.* -----

Timp. (A, D, E)

Trgl.

E Reverent (♩. = 56 - 60)

62

Timp. (A, D, E)

Trgl.

F *poco rit.* -----

70

Timp. (A, D, E)

Trgl.

Timpani (D, E, A)
& Triangle

III. Lorelei's Redemption -p.3-

G *Ad libitum, capriccioso* (♩. = c. 44)

80

Timpani (A, D, E) *p*

Triangle *p*

H *Stately, grand, unhurried* (♩. = 66)

90

Timpani (A, D, E) *pp* *mp* *stately, noble*

Triangle *mp*

101

Timpani (A, D, E)

Triangle

I *More hopeful, becoming brighter and sweeter*

109

Timpani (A, D, E) *mp*

Triangle

113

Timpani (A, D, E)

Triangle *mp* *serene, joyful, noble*

Timpani (D, E, A)
& Triangle

III. Lorelei's Redemption -p.4-

J

117

Timp.
(A, D, E)

Trgl.

f

poco rit. -----

123

Timp.
(A, D, E)

Trgl.

mf

fp

sffz

L.V.

ff

Timpani (D, E, A),
Triangle & Chimes

The Legend of the Noble Knight

IV. A Hero's Welcome

by José L. Elizondo

*NOTE: The chimes and the triangle are written so they can be played by the same person, if necessary.
Play the triangle with the tip of the beater to get a sweet, sparkling sound.
Unless explicitly indicated otherwise, triangle notes are "l. v."*

Andante moderato (♩. = 58)

A

Timpani (A, D, E)

Triangle

Chimes

B

18

Timpani (A, D, E)

Trgl.

to chimes

C

24

Timpani (A, D, E)

Trgl.

mf > *p* *mf* > *p*

31

poco rit. - - - -

Timpani (A, D, E)

Trgl.

D Luminous and serene (♩. = 52)

36

Timp. (A, D, E)

Chm.

mp

E

44

Timp. (A, D, E)

Chm.

f joyful, stately, noble

48

Timp. (A, D, E)

Chm.

to triangle

F

52

Timp. (A, D, E)

Trgl.

f bright, joyful

G Più mosso (♩. = 56)

60

Ad lib, a bit more relaxed (♩. = c. 40)
colle parte

Timp. (A, D, E)

Trgl.

mf stately, noble

p

H Tempo primo, more majestic and stately (♩ = 58)

69

Timpani (A, D, E) *mf* heroic, noble

Triangle *f* bright, joyful

I

73

Timpani (A, D, E) *p*

Triangle

77

Timpani (A, D, E) *mf*

Triangle *mf* to chimes

81

Timpani (A, D, E) heroic, noble *fp* *sfz*

Chimes *mf* joyful, stately, noble *f* L.V.