

The Legend of the Noble Knight La Leyenda del Noble Caballero

by José Elizondo

V#20250220

The Legend of the Noble Knight

by José L. Elizondo

CONDUCTOR SCORE

Die Legende des edlen Ritters

- I. Unter dem Sternenhimmel des Rheins
- II. Die Nachtblume
- III. Loreleis Erlösung
- IV. Der Empfang des Helden

The Legend of the Noble Knight

- I. Under the Starry Sky of the Rhine
- II. The Night Flower
- III. Lorelei's Redemption
- IV. A Hero's Welcome

La Leyenda del Noble Caballero

- I. Bajo el cielo estrellado del Rin
- II. La flor nocturna
- III. La redención de Lorelai
- IV. La bienvenida del héroe

Music by José L. Elizondo

with quotes from

J. S. Bach's Gigue from his Cello Suite #6

& from Gregorian chant Dies Irae

Composition dedicated to Benedict Klöckner

Version for orchestra & saxophone soloist specially prepared for Manu Brazo and Orquesta Sinfónica de Utrera

The Legend of the Noble Knight

La Leyenda del Noble Caballero

Music by José L. Elizondo
Poetic narration by Patricio F. Mendez
(based on an original story by the composer)

Under the starry night of the Rhine

Perfect stars, uneven path.
In between them: The Noble Knight,
wandering under the pure glow.

Rocks and cliffs do not faze him;
beauty in the unbounded cosmos does.
From the heights, he sees beyond the views.

His purpose, beyond definition.
His courage, beyond intention.
His kindness, beyond power.

Under the starry night of the Rhine,
the world is a better place because of him.

The night flower

Only one bloom, delicate and private.
Only for the worthy,
for those who understand.

A blue star in the land,
a piece of heaven in blossom.
The Night Flower
stirs awe in The Noble Knight.

... and it is over.

Without words, but it is all too clear.
Without resistance, but in one direction.
The petals gently glide back to Mother Earth.

Our hero honors the gift;
recovers the sacred whispers of color
and treasures them near his heart.

His quest, never ending.

Lorelei's redemption

Peerless beauty,
blinding with darkness.
Ancient legends warned
of wrath and despair.

Lorelei! Oh, Lorelei!
What great unfairness has befallen upon thee?
Who bound thee to suffering
so not even death could grant release?

Thy anguish now a bane upon the blameless.
Thy pain, the final breath of the virtuous.
Thou hast lost thy way.

Bajo el cielo estrellado del Rin

Las estrellas perfectas, el camino ríspido,
y entre ellos: El Noble Caballero
errando bajo el resplandor puro.

Ni rocas ni precipicios merecen su atención,
pero sí la belleza infinita del cosmos.
Desde lo alto, él ve más allá doquier llegan los ojos

Su propósito, más allá de cualquier definición.
Su coraje, más allá de cualquier intención.
Su bondad, más allá de cualquier fuerza.

Bajo el cielo estrellado del Rin,
El mundo es un mejor lugar gracias a él.

La flor nocturna

Tan sólo un brote, delicado e íntimo.
Sólo para los que lo merecen,
para los que entienden.

Una estrella azul en la tierra,
Una triza de cielo en retoño.
La flor nocturna
pasma de emoción al Noble Caballero

... y acaba tan pronto.

Sin palabras, que no hacen falta.
Sin resistencia, siempre cayendo.
Los pétalos vuelven a la Madre Tierra

Nuestro héroe honra este regalo;
Recoge los sagrados susurros de color
y los atesora en su pecho.

Su búsqueda, incesante.

La redención de Lorelei

Belleza sin par,
oscuridad fulgurante.
Leyendas de antaño alertaban
de furia y desolación.

¡Lorelei, O, ¡Lorelei!
¿Qué gran injusticia ha caído sobre ti?
¿Quién te ha condenado a sufrir así
que ni aún la muerte te ha liberado?

Tu angustia, un castigo a los inocentes.
Tu dolor, el último respiro de los honrados.
Has perdido tu sendero.

Come,
I bestow upon thee something precious:
a token of the night, the sun, and azure from mid-
day.

Hold it when it's dark
for it shall reveal the shapes.
Hold it when scared
for it shall bring assurance.
Hold it when vulnerable
for it shall unveil thy strength.

Triumph is not in the cold steel of the blade,
but in the warm embrace of compassion.

Lorelei, now unshackled and free,
memories and souls await your gentle visit.

A Hero's Welcome

Get out your best clothes!
Set flowers in windows and hair!
Ring the bells in the tower!
The Noble Knight is back home!

His stories, from faraway realms.
His tales, of magic and redemption.
His insight, further than what we fathom.

Let's celebrate him now that he's here!
Let's partake in his virtue tonight!

... and then,

surrounded by the ringing of bronze,
his shape shrinking against a swollen red sky,
the Noble Knight is on his path again.

His legend, ever growing.
His quest, never ending.

Ven,
Quiero darte un tesoro:
Un dechado de la noche, del sol, y el añil del mediodía.

Estréchalo en la oscuridad
pues te revelará las formas.
Estréchalo en el temor
pues te dará seguridad.
Estréchalo en tu debilidad
pues revelará tus fuerzas.

El triunfo no está en la fría hoja de acero,
Si no en el abrazo tibio de compasión.

Lorelei, eres libre ahora,
Almas y memorias esperan tu visita sutil.

La Bienvenida del Héroe

¡Ponte tus mejores galas!
¡Pon flores en los cabellos y las ventanas!
¡Que repiquen las campanas de la torre!
¡El Noble Caballero ha regresado!

Sus reportes, de reinos lejanos.
Sus historias, de magia y redención.
Su sagacidad, más allá de nuestro escrutinio.

¡Agasajémoslo mientras está aquí!
¡Regocijémonos en su probidad!

... y entonces,

Envuelto en el tañer del bronce,
Su silueta se encoje frente a un horizonte rojo sangre.
El Noble Caballero está nuevamente en camino.

Su leyenda, incomparable.
Su búsqueda, incesante

The Legend of the Noble Knight

I. Under the starry sky of the Rhine

Inspired by Benedict Klöckner's performances of the Gigue from J. S. Bach's Cello Suite #6

NOTE: For the **STRING ENSEMBLE & CELLO SOLOIST**
version of the piece, the percussion is optional.

composed by José L. Elizondo
with quotes from J. S. Bach's Cello Suite #6

Reverent, stately (♩. = c. 44)
(following the rubato of the soloist)

NOTE FOR THE TRIANGLE: Play the triangle with the tip of the beater to get a sweet, sparkling sound.
Unless explicitly indicated otherwise, triangle notes are "l. v."

The musical score is arranged in a system with the following parts from top to bottom:

- Violin I section:** Remains mostly silent, indicated by a vertical bar line.

7

Trgl.

Timp.
(G, A, B, D)

A. Sx.

Vln. I section

Vln. II

Vla.

Vc.

Cb.

pp

8va

f

mf

p
mysterious and suspenseful

mp

p

mp

mp

mp

mp

mp

12

Trgl.

Timp.
(G, A, B, D)

A. Sx.

Vln. I section

Vln. II

Vla.

Vc.

Cb.

mf

p

ff

f

suspenseful, gaining impetus

mp

f

mp

f

mp

A With more energy (like a gentle horse trot) (♩. = 56)

17

Trgl.

Timp. (G, A, B, D)
mp stately, noble *mf*

A. Sx.
f rhythmic, confident, gallant, noble

Vln. I section
mf light, mysterious
ordinario

Vln. II
mf suspenseful, like a gust of wind in a storm
mf light, mysterious
ordinario

Vla.
mf suspenseful, like a gust of wind in a storm
mf

Vc.
f rhythmic, confident, gallant, noble
ordinario

Cb.
f stately, noble
ordinario

B

25

Trgl. **mp**

Timp. (G, A, B, D) **mp**

A. Sx. **ff** heroic, noble

Vln. I section **mp**

Vln. II **mp** ordinario

Vla. **mp**

Vc. **mf**

Cb. **mf**

28

Trgl.

Timp.
(G, A, B, D)

A. Sx.

Vln. I section

Vln. II

Vla.

Vc.

Cb.

mf

mp

3

Detailed description of the musical score: The score is for page 28 of a piece titled 'I. Under the starry sky of the Rhine'. It features seven staves: Trgl. (Trigon), Timp. (Tympani, G, A, B, D), A. Sx. (Alto Saxophone), Vln. I section (Violin I), Vln. II (Violin II), Vla. (Viola), Vc. (Violoncello), and Cb. (Contrabasso). The music is in 3/4 time. The Alto Saxophone part has a triplet of eighth notes. The strings play a rhythmic accompaniment with dynamic markings of *mf* and *mp*. The Trigon part has rests. The Tympani part has a triplet of eighth notes. The Violin I section has a melodic line with a *mp* marking. The Violin II, Viola, and Violoncello parts have rhythmic accompaniment with a *mp* marking. The Contrabasso part has a simple bass line.

C More relaxed, serene, romantic (♩ = 50)

33

Trgl. *f* sweet, shimmering

Timp. (G, A, B, D)

A. Sx. *f* lovingly, luminous, noble

Vln. I section *mp* open, broad, luminous, a bit romantic, noble
ordinario

Vln. II *mp* open, broad, luminous, a bit romantic, noble

Vla. *pizz.* *mp* sweet, noble

Vc. *mp* open, broad, a bit romantic, noble

Cb. *mp* open, broad, a bit romantic, noble

37

Trgl.

Timp.
(G, A, B, D)

A. Sx.

Vln. I section

Vln. II

Vla.

Vc.

Cb.

mp

p

(A)

D Reverent, graceful

41

Trgl.

Timp.
(G, A, B, D)

A. Sx.

Vln. I section

Vln. II

Vla.

Vc.

Cb.

mp delicate, light and graceful, like a curtsy in a baroque dance

mp tenderly, a bit melancholic

arco

mp tenderly, a bit melancholic

mp sweet, light and graceful

mp sweet, light and graceful

mp sweet, light and graceful

f

45

Trgl.

Timp.
(G, A, B, D)

A. Sx.

Vln. I section

Vln. II

Vla.

Vc.

Cb.

mp

tenderly, a bit melancholic

f like a fanfare

E With more energy (like a gentle horse trot) (♩. = 56)

49

Trgl.

Timp. (G, A, B, D) *mf* *f*

A. Sax. *ff* heroic, noble

Vln. I section *mf* light, mysterious *ordinario*

Vln. II *mf* suspenseful, like a gust of wind in a storm *mf* light, mysterious *ordinario*

Vla. *mf* suspenseful, like a gust of wind in a storm *mf*

Vc. *f* rhythmic, confident, gallant, noble

Cb. *f* rhythmic, confident, gallant, noble

53

Trgl.

Timp.
(G, A, B, D)

mf

A. Sax.

Vln. I section

Vln. II

suspenseful, like a gust of wind in a storm
mf

ordinario

mf light, mysterious

Vla.

mf

Vc.

Cb.

Detailed description of the musical score: The score is for page 53 of 'I. Under the starry sky of the Rhine'. It features seven staves: Trgl., Timp. (G, A, B, D), A. Sax., Vln. I section, Vln. II, Vla., Vc., and Cb. The key signature has one sharp (F#) and the time signature is 3/4. The tempo is marked 'ordinario'. The Alto Saxophone part has a melodic line with slurs and a triplet. The Violin I part has a rhythmic pattern of eighth notes with triplets. The Violin II part has a melodic line with slurs and triplets, with dynamics changing from 'mf' to 'mf light, mysterious'. The Viola part has a rhythmic pattern of eighth notes with triplets. The Violoncello part has a rhythmic pattern of eighth notes with triplets. The Contrabass part has a simple melodic line. The Timpani part has a rhythmic pattern of eighth notes with triplets. The Trgl. part has a simple melodic line.

F **More relaxed, luminous and bright** (♩. = 50) **Un po' ritenuto**
(colla parte)

57

Trgl. *mf* *sweet, shimmering*

Timp. (G, A, B, D)

A. Sx. *f* *luminous, joyful* *confident, daring but elegant and noble*

Vln. I section *mf* *cantabile, graceful, joyful*

Vln. II *mf* *light, graceful, joyful*

Vla. *ordinario* *mf* *light, graceful, joyful*

Vc. *mf* *light, graceful, joyful*

Cb. *mf* *light, graceful, joyful*

a tempo

61

Trgl.

Timp.
(G, A, B, D)

A. Sx.

luminous, joyful

61

Violin I
Principal

f *confident, daring but elegant and noble*

Vln. I
section

mf

Vln. II

mf

Vla.

Vc.

Cb.

pp

G Serene, joyful

65

Trgl.

Timp.
(G, A, B, D)

mp sweet, noble

A. Sx.

ff cantabile, graceful, joyful

Violin I
Principal

65

f open, broad, luminous, a bit romantic, noble

Divisi

Vln. I
section

f open, broad, luminous, a bit romantic, noble

Unison

Vln. II

f luminous, stately, noble

Vla.

mf

Vc.

f rhythmic, confident, gallant, noble

Cb.

f light, graceful, joyful

Un po' ritenuto
(colla parte)

a tempo

68

Trgl.

Timp. (G, A, B, D)

pp *mp*

A. Sx.

Violin I Principal

Vln. I section

Vln. II

Vla.

Vc.

Cb.

H Reverent, graceful (♩. = c. 44)

71

Trgl.

Timp.
(G, A, B, D)

A. Sx.

Violin I
Principal

Vln. I
section

Vln. II

Vla.

Vc.

Cb.

mf

confident, daring but elegant and noble
ff *mp* *ff* *mp*

ordinario

very light tremolo

confident, daring but elegant and noble
ff *subito mp* *ff*

pizz.

mf

75

Trgl.

Timp.
(G, A, B, D)

A. Sx.

f almost heroic *ff* passionate *f* graceful, like a Baroque dance

Violin I
Principal

f cantabile, graceful, joyful *ff* passionate *f* graceful, like a Baroque dance

Vln. I
section

f cantabile, graceful, joyful *mp* graceful, like a Baroque dance

Vln. II

mp light and graceful

Vla.

mp

Vc.

mp light and graceful

Cb.

mf

80

Trgl.

Timp.
(G, A, B, D)

A. Sx.

mf *passionate* *f* *graceful, like a Baroque dance* *mf* *passionate*

Violin I
Principal

mf *passionate* *mf* *passionate*

Vln. I
section

luminous, transparent

Vln. II

luminous, transparent

Vla.

Vc.

mf

Cb.

85

Trgl.

Timp.
(G, A, B, D)

A. Sx.

f graceful, like a Baroque dance *mf* passionate *f* graceful, like a Baroque dance

Violin I
Principal

graceful, like a Baroque dance *mp* passionate *cantabile, graceful, joyful*

Vln. I
section

Vln. II

Vla.

Vc.

Cb.

I Serene, bright, romantic (♩. = 50)

90

Trgl. *f*

Timp. (G, A, B, D) *mf* heroic, noble

A. Sax. *ff* luminous, stately, noble

Violin I Principal *mf* open, broad, luminous, a bit romantic, noble

Vln. I section *mf* open, broad, luminous, a bit romantic, noble

Vln. II *mf* open, broad, luminous, a bit romantic, noble

Vla. *mf* ordinario

Vc. *mf* rhythmic, confident, gallant, noble

Cb. *f*

Divisi Unison Divisi

Unison Unison

ordinario ordinario

poco rit. ----- **J** **Ad lib** (♩. = c. 40)
colle parte

95

Trgl. *mp*

Timp. (G, A, B, D) *mp*

(Suggested:
start slowly with rubato, gradually & capriciously getting back to tempo)

A. Sx. *increasing intensity gradually* -----

95

Violin I Principal (A)

Vln. I section

Vln. II

Vla.

Vc.

Cb. *mf*

K With energy (like a horse trot), but stately and grand (♩. = 52 - 56)

99

Trgl. *mf* joyful

Timp. (G, A, B, D) *mf* stately, noble

A. Sax. *ff* rhythmic, confident, gallant, noble

Vln. I section *mf* light but suspenseful

Vln. II *mf* open, broad, luminous, a bit romantic, noble

Vla. *mf* open, broad, luminous, a bit romantic, noble

Vc. *mf* rhythmic, confident, gallant, noble

Cb. *f* rhythmic, confident, gallant, noble

ordinario

Detailed description of the musical score: The score is for measures 99-103. It features seven staves. The Trgl. part has a melodic line with slurs and accents, marked *mf* joyful. The Timp. part has a rhythmic pattern of quarter notes, marked *mf* stately, noble. The A. Sax. part has a melodic line with slurs, accents, and triplets, marked *ff* rhythmic, confident, gallant, noble. The Vln. I section has a rhythmic pattern of eighth notes with slurs and accents, marked *mf* light but suspenseful. The Vln. II part has a melodic line with slurs and accents, marked *mf* open, broad, luminous, a bit romantic, noble. The Vla. part has a melodic line with slurs and accents, marked *mf* open, broad, luminous, a bit romantic, noble. The Vc. part has a rhythmic pattern of eighth notes with slurs and accents, marked *mf* rhythmic, confident, gallant, noble. The Cb. part has a melodic line with slurs and accents, marked *f* rhythmic, confident, gallant, noble. The score includes various performance instructions such as 'joyful', 'stately, noble', 'rhythmic, confident, gallant, noble', 'light but suspenseful', 'open, broad, luminous, a bit romantic, noble', and 'rhythmic, confident, gallant, noble'. There are also dynamic markings like *mf* and *f*. The score is in 3/8 time and has a key signature of one flat (Bb).

103

Trgl.

Timp. (G, A, B, D)
(muffle right away)

A. Sx.
confident, epic

Vln. I section
confident, epic

Vln. II
Unison
confident, epic

Vla.

Vc.

Cb.

fp < *sfz*
very dramatic

Div.
ord.

The Legend of the Noble Knight

II. The Night Flower

Inspired by the poem by Joseph Freiherr von Eichendorff

by José L. Elizondo

Andante moderato ♩ = 74

Alto Sax

Violin I

Violin II

Viola

Cello

Contrabass

pp *mp* *p*

light, delicate, like a gentle warm breeze

Divisi

mf *mf* *mf*

pizz. *pizz.*

sweet, gentle, sonorous

sweet, gentle, sonorous

poco rit. **A** *a tempo*

A. Sax. *mp* *mf*
cantabile, sweet and reverent

Vln. I *mp* *p* *mf* *cantabile, sweet and delicate, like a blooming flower* *f*

Vln. II *mp* *pp* *mp* *p* *mf* *mp*

Vla.

Vc.

Cb. *arco* *mf* *sweet, noble*

15 **B**

A. Sx. *mp*

Vln. I *mf* *cantabile, sweet and delicate, like a blooming flower*

Vln. II *mf* *p* *mf* *mp* *mf* *arco*

Vla. *mf* *light, delicate, flowing*

Vc. *mf*

Cb. *mp*

A. Sx. 21 *mp* *mf* *mp* *f*

Vln. I 21 *f* *cantabile, sweet and delicate, like a blooming flower*

Vln. II *mp* *mf* *mf* *light, delicate, flowing*

Vla. *mp* *mf* *mp*

Vc. *arco* *cantabile, sweet and reverent* *mp* *mf* *mp*

Cb. *mf*

C

A. Sax. 32

Vln. I 32

Vln. II 32

Vla. 32

Vc. 32

Cb. 32

E

A. Sx. *mf cantabile, sweet, delicate* *mp yielding the melody to Violin I (for 3 measures)*

Vln. I *p cantabile, sweet and delicate* *mf* *f*

Vln. II *pp* *mp* *p* *mf* *mp* *mf*

Vla. *mp cantabile, delicate, flowing like a gentle brook* *p*

Vc. *pizz.* *mf sweet, gentle, sonorous*

Cb. *mf sweet, noble* *p*

F

A. Sx. 45 *mf* taking back the main melody *mp* yielding the melody to Violin I (for 3 measures)

Vln. I 45 *p* *mf* *mp* *mf* *mp*

Vln. II *p* *mf* *mp* *mf* *mp* *mf* *mp*

Vla. *mf* light, delicate, flowing *mp* *mf*

Vc. *mf* *arco* cantabile, sweet and reverent *mp* *mf*

Cb. *mp*

G

(duet with Violin I)

53

A. Sx. *mf*

(Violin I section in duet with soloist)

53

Vln. I *f*

Vln. II *mf* light, delicate, flowing

Vla. *mp*

Vc. *mp*

Cb. *mf*

H

57

A. Sax.

f

Vln. I

Vln. II

Vla.

Vc.

Cb.

I

63

A. Sx. *mp* *f* *ff* *f*
cantabile, very expressive

Vln. I *mp* *mf* *cantabile, delicate, expressive*

Vln. II *mp* *mf* *cantabile, delicate, flowing like a gentle brook*

Vla. *p* *mf* *cantabile, delicate, flowing like a gentle brook*

Vc. *p* *f* *cantabile, delicate, flowing like a gentle brook*

Cb. *pizz.* *mf*

69

A. Sx.

simile

Vln. I

Vln. II

Vla.

Vc.

Cb.

arco

75

A. Sx.

Vln. I

Vln. II

Vla.

Vc.

Cb.

mp

mp

mf

pizz.

(B)

3

J

81

A. Sx.

Vln. I

mp *sweet, melancholic*

Vln. II

mp *sweet, melancholic*

Vla.

pizz.

f *a bit more solemn, but
always gentle and noble*

Vc.

pizz.

f *a bit more solemn, but
always gentle and noble*

Cb.

mf

K

89

A. Sx. *mf* cantabile, sweet and reverent *f*

Vln. I *mf* cantabile, sweet and delicate *f*

Vln. II *mf* cantabile, delicate, flowing like a gentle brook *mp*

Vla. *arco* *mf* cantabile, delicate, flowing like a gentle brook

Vc. *mf* sweet, gentle, sonorous

Cb. *arco* *mp* sweet, noble

95 L

A. Sx. *mf*

Vln. I *mf cantabile, sweet and delicate*

Vln. II *mf* *p* *mf* *mp* *mf*
light, delicate, like a gentle warm breeze

Vla. *mp* *mf light, delicate, flowing*

Vc. *mf*

Cb. *mp*

101

A. Sx. *mf* *f* *mf* *f*

Vln. I *f*

Vln. II *mp* *mf* *mp* *mf*

Vla. *light, delicate, like a gentle warm breeze*
mp *mf* *mp*

Vc. *arco*
cantabile, sweet and reverent
mp *mf* *mp* *mf* *pizz.*

Cb. *p* *mf*

107

A. Sx.

Vln. I

Vln. II

Vla.

Vc.

Cb.

mp

arco

3

rit. -----

113

A. Sax. *mf* *very delicate*

Vln. I 113 *mp*

Vln. II *mf* *p*

Vla. *p*

Vc. *mf* *light, delicate, flowing* *mp*

Cb. *mf* *sweet, noble* *mp*

The Legend of the Noble Knight

III. Lorelei's Redemption

Inspired in part by the poem *Waldesgespräch* by Joseph Freiherr von Eichendorff

composed by José L. Elizondo

with quotes from the Gregorian chant *Dies Irae*

Moderato, con bravura (♩ = 105) (♩. = 70)

NOTE: Play the triangle with the tip of the beater to get a sweet, sparkling sound.
Unless explicitly indicated otherwise, triangle notes are "l. v."

Triangle

Timpani (A, D, E)

Alto Sax Soloist

Violin I

Violin II

Viola

Cello

Contrabass

p

pp mysterious, suspenseful, sinister

mp mysterious, suspenseful, sinister

mp mysterious, suspenseful, sinister

mp mysterious, suspenseful, sinister

7

Trgl.

Timp.
(A, D, E)

A. Sx.

Vln. I

Vln. II

Vla.

Vc.

Cb.

mf *stately, noble*

mf *rhythmic, confident, galant, noble*

pp *mysterious, suspenseful, sinister*

pp *ordinario* *ff*

A

19

Trgl.

Timp.
(A, D, E)

A. Sx.
f rhythmic, confident, galant, noble

Vln. I
Unison
f sorrowful, solemn

Vln. II
mf light, suspenseful

Vla.
ordinario
pp
mf light, suspenseful

Vc.
mf sorrowful, solemn

Cb.
ordinario
f light, suspenseful

25

Trgl.

Timp.
(A, D, E)

A. Sax.

Vln. I

Vln. II

Vla.

Vc.

Cb.

B
29

Trgl.

Timp.
(A, D, E)

A. Sax.

Vln. I
f *sorrowful, solemn*
tremolo sul ponticello

Vln. II
mp *suspenseful and sinister, like a gust of wind in a storm*

Vla.
mf *sorrowful, solemn*

Vc.
mf *light, suspenseful*

Cb.
mf

poco rit.-----

34

Trgl.

Timp.
(A, D, E)

A. Sx.

Vln. I

Vln. II

Vla.

Vc.

Cb.

mf

ordinario

mp

mp *mf*

mp *sorrowful, solemn*

mp *sorrowful, solemn*

mp *sorrowful, solemn*

C Stately, grand, unhurried (♩. = 66)

39

Trgl.

Timp.
(A, D, E)

A. Sx.
f solemn, noble

Vln. I
mp seductive but sorrowful

Vln. II
mp solemn, noble

Vla.
p sotto voce, introspective

Vc.
p sotto voce, introspective

Cb.

44 *accel.*-----

Trgl.

Timp.
(A, D, E)

A. Sax.

Vln. I

Vln. II

Vla.

Vc.

Cb.

pp

mp
like a sinister, evil cackle (laughter)

mp
like a sinister, evil cackle (laughter)

mp
like a sinister, evil cackle (laughter)

mp
like a sinister, evil cackle (laughter)

mp

D **Tempo primo** (♩ = 105) (♩. = 70)

49

Trgl.

Timp. (A, D, E)
mf *suspenseful, sinister*

A. Sax.
f *rhythmic, confident, galant, noble*

Vln. I
f *cantabile, seductive, sinister, eerie*
Divisi (A)

Vln. II
mf

Vla.
mf *pizz.* *f*

Vc.
f *pizz.*

Cb.
mf

55 *rit.*-----

Trgl.

Timp.
(A, D, E)

A. Sax.

gradually more deliberate

Vln. I

gradually more deliberate

Vln. II

tremolo sul ponticello
p *pp*

Vla.

arco
tremolo sul ponticello
p *pp*

Vc.

Cb.

p

(c)

Unison

E Reverent (♩. = 56 - 60)

62

Trgl. *mp*

Timp. (A, D, E)

A. Sx. *mf* cantabile, espressivo, confident, noble

Vln. I *mp* cantabile, espressivo (but yielding to the cello solo melody)

Vln. II *mp* cantabile, espressivo (but yielding to the cello solo melody)

Vla. *mp* cantabile, espressivo (but yielding to the cello solo melody)

Vc. *mp* cantabile, espressivo (but yielding to the cello solo melody)

Cb. *mp* cantabile, espressivo (but yielding to the cello solo melody)

F

68

Trgl.

Timp.
(A, D, E)

A. Sx.
mf un po' più deciso

Vln. I
principal violin I only
mf gradually becoming more serene

Vln. II
pizz.
mf suspenseful

Vla.
pizz.
mf suspenseful
arco
mp

Vc.
mf

Cb.
mf

74 *poco rit.*-----,

Trgl.

Timp.
(A, D, E)

A. Sx.

mp tender, noble

in dialogue with oboe melody

Vln. I

in dialogue with cello solo melody

arco
spiccato

Vln. II

mf

tutti
detaché

Vla.

Vc.

Cb.

G *Ad libitum, capriccioso* (♩. = c. 44)
colle parte

80

Trgl.

Timp.
(A, D, E)

A. Sx.

mf cantabile, sweet and delicate

Vln. I

pp confident, graceful, gaining impetus

Vln. II

pp confident, graceful, gaining impetus

ordinario

Vla.

pp confident, graceful, gaining impetus

f light

Vc.

pp confident, graceful, gaining impetus

Cb.

85 *accel.*

Trgl.

Timp.
(A, D, E)

A. Sax.
mf confident, graceful, gaining impetus

Vln. I

Vln. II

Vla.
mf

Vc.

Cb.

H Stately, grand, unhurried (♩ = 66)

90

Trgl.

Timp.
(A, D, E)

A. Sax.
f rhythmic, confident, galant, noble

Vln. I
mf solemn, melancholic, almost tender, serene
ordinario

Vln. II
mf solemn, melancholic, almost tender, serene
ordinario

Vla.
mf solemn, melancholic, almost tender, serene
ordinario

Vc.
mf solemn, melancholic, almost tender, serene
ordinario

Cb.
mf solemn, melancholic, almost tender, serene
ordinario

96

Trgl.

Timp.
(A, D, E)

A. Sx.

Vln. I

Vln. II

Vla.

Vc.

Cb.

mp

pp \longleftarrow \longrightarrow *mp* *stately, noble*

(A)

I More hopeful, becoming brighter and sweeter

109

Trgl.

Timp.
(A, D, E)

mp

A. Sx.

f rhythmic, confident, galant, noble

Vln. I

mf warm, melancholic

Vln. II

mf warm, melancholic

Vla.

mf warm, melancholic

Vc.

mf warm, melancholic

Cb.

mf warm, melancholic

J

115

Trgl. *mp* serene, joyful, noble

Timp. (A, D, E)

A. Sax. serene, joyful, noble

Vln. I *f* *mp* *ff* heroic, noble

Vln. II *mp* serene, joyful, noble

Vla. *mp* serene, joyful, noble

Vc. serene, joyful, noble *mp*

Cb. serene, joyful, noble *mp*

121

The Legend of the Noble Knight

IV. A Hero's Welcome

by José L. Elizondo

Andante moderato (♩ = 58)

*NOTE: The chimes and the triangle are written so they can be played by the same person, if necessary.
Play the triangle with the tip of the beater to get a sweet, sparkling sound.
Unless explicitly indicated otherwise, triangle notes are "l. v."*

The musical score is arranged in a system with the following parts from top to bottom:

- Chimes**: Treble clef, 8/8 time signature. Rested throughout.
- Triangle**: Percussion clef, 8/8 time signature. Rested throughout.
- Timpani (A, D, E)**: Bass clef, 8/8 time signature. Rested throughout.
- Alto Sax Soloist**: Treble clef, key signature of two sharps (F# and C#), 8/8 time signature. Rested throughout.
- Violin I**: Treble clef, 8/8 time signature. Part 1: *mp* (mysterious, like a gentle gust of wind after a storm), Part 2: *f*, Part 3: *mp*, Part 4: *f*, Part 5: *mp*, Part 6: *f*.
- Violin II**: Treble clef, 8/8 time signature. Part 1: *mp* (mysterious, like a gentle gust of wind after a storm), Part 2: *f*, Part 3: *mp*, Part 4: *f*, Part 5: *mp*, Part 6: *f*.
- Viola**: Bass clef, 8/8 time signature. Part 1: *mf* (rhythmic, graceful), Part 2-4: Rested, Part 5: *mp*, Part 6: *f*.
- Cello**: Bass clef, 8/8 time signature. *f* (rhythmic, confident but light, galant, noble).
- Contrabass**: Bass clef, 8/8 time signature. *f* (rhythmic, graceful).

A

7

Chm.

Trgl.

Timp.
(A, D, E)

A. Sx.

mf rhythmic, confident but light, galant, noble

Vn. I

mp *f* *p* *mp* *mf* *mp* *mp* *mf*

Vln. II

mp *f* *p* *p* *p*

Vla.

mp *f* *p* *p* *p*

Vc.

mp

Cb.

mf

13

Chm.

Trgl.

Timp.
(A, D, E)

A. Sx.

Vn. I

Vln. II

Vla.

Vc.

Cb.

mp

mf *legato, broad, romantic, elegant*

p

mf *legato, broad, romantic, elegant*

p

mp

ordinario

ordinario

ordinario

ordinario

B
18

Chm.

Trgl. *to chimes*

Timp. (A, D, E)

A. Sx. *f cantabile, open, luminous, almost heroic* *romantic, broad, lush*

Vn. I *mf legato, tender*

Vln. II *mf legato, tender*

Vla. *mf legato, tender* *f more expressive and romantic*

Vc. *mf with more determination, almost heroic, but always elegant and noble*

Cb. *mf legato, tender*

C

24

Chm.

Trgl.

Timp.
(A, D, E)

mf *p* *mf* *p*

24

A. Sx.

cantabile, open, luminous, almost heroic

24

Vn. I

Vln. II

Vla.

Vc.

Cb.

ff *stately, noble* *mf*

Detailed description of the musical score: The score is for measures 24-27. The top three staves (Chm., Trgl., Timp.) show percussion parts with rests and dynamic markings. The Alto Saxophone (A. Sx.) part begins at measure 24 with a melodic line, marked *cantabile, open, luminous, almost heroic*. The string section (Vn. I, Vln. II, Vla., Vc., Cb.) has a rhythmic accompaniment. The Viola (Vla.) part includes a triplet in measure 26. The Violoncello (Vc.) part is marked *ff* *stately, noble* and *mf* in measure 27. The Contrabass (Cb.) part is marked *mf* in measure 27. A rehearsal mark 'C' is in the top right.

28

Chm.

Trgl.

Timp.
(A, D, E)

A. Sx.

Vln. I
mp

Vln. II
mp

Vla.
f

Vc.

Cb.

poco rit.-----

32

Chm.

Trgl.

Timp.
(A, D, E)

mf *p* *mf* *p*

32

A. Sx.

5

32

Vn. I

mf

Vln. II

mf

Vla.

3

Vc.

Cb.

D Luminous and serene (♩. = 52)

36

Chm.

Trgl.

Timp.
(A, D, E)

mp

36

A. Sx.

f joyful, open, luminous

36

Vn. I

mp

ordinario

Vln. II

mp

Vla.

pizz.

mf sweet, joyful

arco

mp

Vc.

pizz.

mf sweet, joyful

arco

Cb.

mp sweet, joyful

E

42

Chm. *f* joyful, stately, noble

Trgl.

Timp. (A, D, E)

42

A. Sx. *f* joyful, gentle, flowing

42

Vn. I *mf* bright, joyful *ordinario*

Vln. II *mf* joyful, open, luminous

Vla. *mf* joyful, open, luminous

Vc. *pizz.* *mf* sweet, joyful

Cb. *mf* joyful, stately, noble

47 to triangle

Chm.

Trgl.

Timp.
(A, D, E)

A. Sx.

Vn. I

Vln. II

Vla.

Vc. *arco*

Cb.

Detailed description of the musical score: The score is for measures 47 through 51. The key signature has three sharps (F#, C#, G#). The Alto Saxophone (A. Sx.) part begins in measure 47 with a half note G#4, followed by a quarter note A4, and then a melodic line of eighth notes: B4, C5, D5, E5, F#5, G#5, A5, B5, C6, D6, E6, F#6, G#6, A6, B6, C7, D7, E7, F#7, G#7, A7, B7, C8, D8, E8, F#8, G#8, A8, B8, C9, D9, E9, F#9, G#9, A9, B9, C10, D10, E10, F#10, G#10, A10, B10, C11, D11, E11, F#11, G#11, A11, B11, C12, D12, E12, F#12, G#12, A12, B12, C13, D13, E13, F#13, G#13, A13, B13, C14, D14, E14, F#14, G#14, A14, B14, C15, D15, E15, F#15, G#15, A15, B15, C16, D16, E16, F#16, G#16, A16, B16, C17, D17, E17, F#17, G#17, A17, B17, C18, D18, E18, F#18, G#18, A18, B18, C19, D19, E19, F#19, G#19, A19, B19, C20, D20, E20, F#20, G#20, A20, B20, C21, D21, E21, F#21, G#21, A21, B21, C22, D22, E22, F#22, G#22, A22, B22, C23, D23, E23, F#23, G#23, A23, B23, C24, D24, E24, F#24, G#24, A24, B24, C25, D25, E25, F#25, G#25, A25, B25, C26, D26, E26, F#26, G#26, A26, B26, C27, D27, E27, F#27, G#27, A27, B27, C28, D28, E28, F#28, G#28, A28, B28, C29, D29, E29, F#29, G#29, A29, B29, C30, D30, E30, F#30, G#30, A30, B30, C31, D31, E31, F#31, G#31, A31, B31, C32, D32, E32, F#32, G#32, A32, B32, C33, D33, E33, F#33, G#33, A33, B33, C34, D34, E34, F#34, G#34, A34, B34, C35, D35, E35, F#35, G#35, A35, B35, C36, D36, E36, F#36, G#36, A36, B36, C37, D37, E37, F#37, G#37, A37, B37, C38, D38, E38, F#38, G#38, A38, B38, C39, D39, E39, F#39, G#39, A39, B39, C40, D40, E40, F#40, G#40, A40, B40, C41, D41, E41, F#41, G#41, A41, B41, C42, D42, E42, F#42, G#42, A42, B42, C43, D43, E43, F#43, G#43, A43, B43, C44, D44, E44, F#44, G#44, A44, B44, C45, D45, E45, F#45, G#45, A45, B45, C46, D46, E46, F#46, G#46, A46, B46, C47, D47, E47, F#47, G#47, A47, B47, C48, D48, E48, F#48, G#48, A48, B48, C49, D49, E49, F#49, G#49, A49, B49, C50, D50, E50, F#50, G#50, A50, B50, C51, D51, E51, F#51, G#51, A51, B51, C52, D52, E52, F#52, G#52, A52, B52, C53, D53, E53, F#53, G#53, A53, B53, C54, D54, E54, F#54, G#54, A54, B54, C55, D55, E55, F#55, G#55, A55, B55, C56, D56, E56, F#56, G#56, A56, B56, C57, D57, E57, F#57, G#57, A57, B57, C58, D58, E58, F#58, G#58, A58, B58, C59, D59, E59, F#59, G#59, A59, B59, C60, D60, E60, F#60, G#60, A60, B60, C61, D61, E61, F#61, G#61, A61, B61, C62, D62, E62, F#62, G#62, A62, B62, C63, D63, E63, F#63, G#63, A63, B63, C64, D64, E64, F#64, G#64, A64, B64, C65, D65, E65, F#65, G#65, A65, B65, C66, D66, E66, F#66, G#66, A66, B66, C67, D67, E67, F#67, G#67, A67, B67, C68, D68, E68, F#68, G#68, A68, B68, C69, D69, E69, F#69, G#69, A69, B69, C70, D70, E70, F#70, G#70, A70, B70, C71, D71, E71, F#71, G#71, A71, B71, C72, D72, E72, F#72, G#72, A72, B72, C73, D73, E73, F#73, G#73, A73, B73, C74, D74, E74, F#74, G#74, A74, B74, C75, D75, E75, F#75, G#75, A75, B75, C76, D76, E76, F#76, G#76, A76, B76, C77, D77, E77, F#77, G#77, A77, B77, C78, D78, E78, F#78, G#78, A78, B78, C79, D79, E79, F#79, G#79, A79, B79, C80, D80, E80, F#80, G#80, A80, B80, C81, D81, E81, F#81, G#81, A81, B81, C82, D82, E82, F#82, G#82, A82, B82, C83, D83, E83, F#83, G#83, A83, B83, C84, D84, E84, F#84, G#84, A84, B84, C85, D85, E85, F#85, G#85, A85, B85, C86, D86, E86, F#86, G#86, A86, B86, C87, D87, E87, F#87, G#87, A87, B87, C88, D88, E88, F#88, G#88, A88, B88, C89, D89, E89, F#89, G#89, A89, B89, C90, D90, E90, F#90, G#90, A90, B90, C91, D91, E91, F#91, G#91, A91, B91, C92, D92, E92, F#92, G#92, A92, B92, C93, D93, E93, F#93, G#93, A93, B93, C94, D94, E94, F#94, G#94, A94, B94, C95, D95, E95, F#95, G#95, A95, B95, C96, D96, E96, F#96, G#96, A96, B96, C97, D97, E97, F#97, G#97, A97, B97, C98, D98, E98, F#98, G#98, A98, B98, C99, D99, E99, F#99, G#99, A99, B99, C100, D100, E100, F#100, G#100, A100, B100, C101, D101, E101, F#101, G#101, A101, B101, C102, D102, E102, F#102, G#102, A102, B102, C103, D103, E103, F#103, G#103, A103, B103, C104, D104, E104, F#104, G#104, A104, B104, C105, D105, E105, F#105, G#105, A105, B105, C106, D106, E106, F#106, G#106, A106, B106, C107, D107, E107, F#107, G#107, A107, B107, C108, D108, E108, F#108, G#108, A108, B108, C109, D109, E109, F#109, G#109, A109, B109, C110, D110, E110, F#110, G#110, A110, B110, C111, D111, E111, F#111, G#111, A111, B111, C112, D112, E112, F#112, G#112, A112, B112, C113, D113, E113, F#113, G#113, A113, B113, C114, D114, E114, F#114, G#114, A114, B114, C115, D115, E115, F#115, G#115, A115, B115, C116, D116, E116, F#116, G#116, A116, B116, C117, D117, E117, F#117, G#117, A117, B117, C118, D118, E118, F#118, G#118, A118, B118, C119, D119, E119, F#119, G#119, A119, B119, C120, D120, E120, F#120, G#120, A120, B120, C121, D121, E121, F#121, G#121, A121, B121, C122, D122, E122, F#122, G#122, A122, B122, C123, D123, E123, F#123, G#123, A123, B123, C124, D124, E124, F#124, G#124, A124, B124, C125, D125, E125, F#125, G#125, A125, B125, C126, D126, E126, F#126, G#126, A126, B126, C127, D127, E127, F#127, G#127, A127, B127, C128, D128, E128, F#128, G#128, A128, B128, C129, D129, E129, F#129, G#129, A129, B129, C130, D130, E130, F#130, G#130, A130, B130, C131, D131, E131, F#131, G#131, A131, B131, C132, D132, E132, F#132, G#132, A132, B132, C133, D133, E133, F#133, G#133, A133, B133, C134, D134, E134, F#134, G#134, A134, B134, C135, D135, E135, F#135, G#135, A135, B135, C136, D136, E136, F#136, G#136, A136, B136, C137, D137, E137, F#137, G#137, A137, B137, C138, D138, E138, F#138, G#138, A138, B138, C139, D139, E139, F#139, G#139, A139, B139, C140, D140, E140, F#140, G#140, A140, B140, C141, D141, E141, F#141, G#141, A141, B141, C142, D142, E142, F#142, G#142, A142, B142, C143, D143, E143, F#143, G#143, A143, B143, C144, D144, E144, F#144, G#144, A144, B144, C145, D145, E145, F#145, G#145, A145, B145, C146, D146, E146, F#146, G#146, A146, B146, C147, D147, E147, F#147, G#147, A147, B147, C148, D148, E148, F#148, G#148, A148, B148, C149, D149, E149, F#149, G#149, A149, B149, C150, D150, E150, F#150, G#150, A150, B150, C151, D151, E151, F#151, G#151, A151, B151, C152, D152, E152, F#152, G#152, A152, B152, C153, D153, E153, F#153, G#153, A153, B153, C154, D154, E154, F#154, G#154, A154, B154, C155, D155, E155, F#155, G#155, A155, B155, C156, D156, E156, F#156, G#156, A156, B156, C157, D157, E157, F#157, G#157, A157, B157, C158, D158, E158, F#158, G#158, A158, B158, C159, D159, E159, F#159, G#159, A159, B159, C160, D160, E160, F#160, G#160, A160, B160, C161, D161, E161, F#161, G#161, A161, B161, C162, D162, E162, F#162, G#162, A162, B162, C163, D163, E163, F#163, G#163, A163, B163, C164, D164, E164, F#164, G#164, A164, B164, C165, D165, E165, F#165, G#165, A165, B165, C166, D166, E166, F#166, G#166, A166, B166, C167, D167, E167, F#167, G#167, A167, B167, C168, D168, E168, F#168, G#168, A168, B168, C169, D169, E169, F#169, G#169, A169, B169, C170, D170, E170, F#170, G#170, A170, B170, C171, D171, E171, F#171, G#171, A171, B171, C172, D172, E172, F#172, G#172, A172, B172, C173, D173, E173, F#173, G#173, A173, B173, C174, D174, E174, F#174, G#174, A174, B174, C175, D175, E175, F#175, G#175, A175, B175, C176, D176, E176, F#176, G#176, A176, B176, C177, D177, E177, F#177, G#177, A177, B177, C178, D178, E178, F#178, G#178, A178, B178, C179, D179, E179, F#179, G#179, A179, B179, C180, D180, E180, F#180, G#180, A180, B180, C181, D181, E181, F#181, G#181, A181, B181, C182, D182, E182, F#182, G#182, A182, B182, C183, D183, E183, F#183, G#183, A183, B183, C184, D184, E184, F#184, G#184, A184, B184, C185, D185, E185, F#185, G#185, A185, B185, C186, D186, E186, F#186, G#186, A186, B186, C187, D187, E187, F#187, G#187, A187, B187, C188, D188, E188, F#188, G#188, A188, B188, C189, D189, E189, F#189, G#189, A189, B189, C190, D190, E190, F#190, G#190, A190, B190, C191, D191, E191, F#191, G#191, A191, B191, C192, D192, E192, F#192, G#192, A192, B192, C193, D193, E193, F#193, G#193, A193, B193, C194, D194, E194, F#194, G#194, A194, B194, C195, D195, E195, F#195, G#195, A195, B195, C196, D196, E196, F#196, G#196, A196, B196, C197, D197, E197, F#197, G#197, A197, B197, C198, D198, E198, F#198, G#198, A198, B198, C199, D199, E199, F#199, G#199, A199, B199, C200, D200, E200, F#200, G#200, A200, B200, C201, D201, E201, F#201, G#201, A201, B201, C202, D202, E202, F#202, G#202, A202, B202, C203, D203, E203, F#203, G#203, A203, B203, C204, D204, E204, F#204, G#204, A204, B204, C205, D205, E205, F#205, G#205, A205, B205, C206, D206, E206, F#206, G#206, A206, B206, C207, D207, E207, F#207, G#207, A207, B207, C208, D208, E208, F#208, G#208, A208, B208, C209, D209, E209, F#209, G#209, A209, B209, C210, D210, E210, F#210, G#210, A210, B210, C211, D211, E211, F#211, G#211, A211, B211, C212, D212, E212, F#212, G#212, A212, B212, C213, D213, E213, F#213, G#213, A213, B213, C214, D214, E214, F#214, G#214, A214, B214, C215, D215, E215, F#215, G#215, A215, B215, C216, D216, E216, F#216, G#216, A216, B216, C217, D217, E217, F#217, G#217, A217, B217, C218, D218, E218, F#218, G#218, A218, B218, C219, D219, E219, F#219, G#219, A219, B219, C220, D220, E220, F#220, G#220, A220, B220, C221, D221, E221, F#221, G#221, A221, B221, C222, D222, E222, F#222, G#222, A222, B222, C223, D223, E223, F#223, G#223, A223, B223, C224, D224, E224, F#224, G#224, A224, B224, C225, D225, E225, F#225, G#225, A225, B225, C226, D226, E226, F#226, G#226, A226, B226, C227, D227, E227, F#227, G#227, A227, B227, C228, D228, E228, F#228, G#228, A228, B228, C229, D229, E229, F#229, G#229, A229, B229, C230, D230, E230, F#230, G#230, A230, B230, C231, D231, E231, F#231, G#231, A231, B231, C232, D232, E232, F#232, G#232, A232, B232, C233, D233, E233, F#233, G#233, A233, B233, C234, D234, E234, F#234, G#234, A234, B234, C235, D235, E235, F#235, G#235, A235, B235, C236, D236, E236, F#236, G#236, A236, B236, C237, D237, E237, F#237, G#237, A237, B237, C238, D238, E238, F#238, G#238, A238, B238, C239, D239, E239, F#239, G#239, A239, B239, C240, D240, E240, F#240, G#240, A240, B240, C241, D241, E241, F#241, G#241, A241, B241, C242, D242, E242, F#242, G#242, A242, B242, C243, D243, E243, F#243, G#243, A243, B243, C244, D244, E244, F#244, G#244, A244, B244, C245, D245, E245, F#245, G#245, A245, B245, C246, D246, E246, F#246, G#246, A246, B246, C247, D247, E247, F#247, G#247, A247, B247, C248, D248, E248, F#248, G#248, A248, B248, C249, D249, E249, F#249, G#249, A249, B249, C250, D250, E250, F#250, G#250, A250, B250, C251, D251, E251, F#251, G#251, A251, B251, C252, D252, E252, F#252, G#252, A252, B252, C253, D253, E253, F#253, G#253, A253, B253, C254, D254, E254, F#254, G#254, A254, B254, C255, D255, E255, F#255, G#255, A255, B255, C256, D256, E256, F#256, G#256, A256, B256, C257, D257, E257, F#257, G#257, A257, B257, C258, D258, E258, F#258, G#258, A258, B258, C259, D259, E259, F#259, G#259, A259, B259, C260, D260, E260, F#260, G#260, A260, B260, C261, D261, E261, F#261, G#261, A261, B261, C262, D262, E262, F#262, G#262, A262, B262, C263, D263, E263, F#263, G#263, A263, B263, C264, D264, E264, F#264, G#264, A264, B264, C265, D265, E265, F#265, G#265, A265, B265, C266, D266, E266, F#266, G#266, A266, B266, C267, D267, E267, F#267, G#267, A267, B267, C268, D268, E268, F#268, G#268, A268, B268, C269, D269, E269, F#269, G#269, A269, B269, C270, D270, E270, F#270, G#270, A270, B270, C271, D271, E271, F#271, G#271, A271, B271, C272, D272, E272, F#272, G#272, A272, B272, C273, D273, E273, F#273, G#273, A273, B273, C274, D274, E274, F#274, G#274, A274, B274, C275, D275, E275, F#275, G#275, A275, B275, C276, D276, E276, F#276, G#276, A276, B276, C277, D277, E277, F#277, G#277, A277, B277, C278, D278, E278, F#278, G#278, A278, B278, C279, D279, E279, F#279, G#279, A279, B279, C280, D280, E280, F#280, G#280, A280, B280, C281, D281, E281, F#281, G#281, A281, B281, C282, D282, E282, F#282, G#282, A282, B282, C283, D283, E283, F#283, G#283, A283, B283, C284, D284, E284, F#284, G#284, A284, B284, C285, D285, E285, F#285, G#285, A285, B285, C286, D286, E286, F#286, G#286, A286, B286, C287, D287, E287, F#287, G#287, A287, B287, C288, D288, E288, F#288, G#288, A288, B288, C289, D289, E289, F#289, G#289, A289, B289, C290, D290, E290, F#290, G#290, A290, B290, C291, D291, E291, F#291, G#291, A291, B291, C292, D292, E292, F#292, G#292, A292, B292, C293, D293, E293, F#293, G#293, A293, B293, C294, D294, E294, F#294, G#294, A294, B294, C295, D295, E295, F#295, G#295, A295, B295, C296, D296, E296, F#296, G#296, A296, B296, C297, D297, E297, F#297, G#297, A297, B297, C298, D298, E298, F#298, G#298, A298, B298, C299, D299, E299, F#299, G#299, A299, B299, C300, D300, E300, F#300, G#300, A300, B300, C301, D301, E301, F#301, G#301, A301, B301, C302, D302, E302, F#302, G#302, A302, B302, C303, D303, E303, F#303, G#303, A303, B303, C304, D304, E304, F#304, G#304, A304, B304, C305, D305, E305, F#305, G#305, A305, B305, C306, D306, E306, F#306, G#306, A306, B306, C307, D307, E307, F#307, G#307, A307, B307, C308, D308, E308, F#308, G#308, A308, B308, C309, D309, E309, F#309, G#309, A309, B309, C310, D310, E310, F#310, G#310, A310, B310, C311, D311, E311, F#311, G#311, A311, B311, C312, D312, E312, F#312, G#312, A312, B312, C313, D313, E313, F#313, G#313, A313, B313, C314, D314, E314, F#314, G#314, A314, B314, C315, D315, E315, F#315, G#315, A315, B315, C316, D316, E316, F#316, G#316, A316, B316, C317, D317, E317, F#317, G#317, A317, B317, C318, D318, E318, F#318, G#318, A318, B318, C319, D319, E319, F#319, G#319, A319, B319, C320, D320, E320, F#320, G#320, A320, B320, C321, D321, E321, F#321, G#321, A321, B321, C322, D322, E322, F#322, G#322, A322, B322, C323, D323, E323, F#323, G#323, A323, B323, C324, D324, E324, F#324, G#324, A324, B324, C325, D325, E325, F#325, G#325, A325, B325, C326, D326, E326, F#326, G#326, A326, B326, C327, D327, E327, F#327, G#327, A327, B327, C328, D328, E328, F#328, G#328, A328, B328, C329, D329, E329, F#329, G#329, A329, B329, C330, D330, E330, F#330, G#330, A330, B330, C331, D331, E331, F#331, G#331, A331, B331, C332, D332, E332, F#332, G#332, A332, B332, C333, D333, E333, F#333, G#333, A333, B333, C334, D334, E334, F#334, G#334, A334, B334, C335, D335, E335, F#335, G#335, A335, B335, C336, D336, E336, F#336, G#336, A336, B336, C337, D337, E337, F#337, G#337, A337, B337, C338, D338, E338, F#338, G#338, A338, B338, C339, D339, E339, F#339, G#339, A339, B339, C340, D340, E340, F#340, G#340, A340, B340, C341, D341, E341, F#341, G#341, A341, B341, C342, D342, E342, F#342, G#342, A342, B342, C343, D343, E343, F#343, G#343, A343, B343, C344, D344, E344, F#344, G#344, A344, B344, C345, D345, E345, F#345, G#345, A345, B345, C346, D346, E346, F#346, G#346, A346, B346, C347, D347, E347, F#347, G#347, A347,

F

52

Chm.

Trgl.

Timp.
(A, D, E)

f bright, joyful

A. Sx.

ff heroic, joyful, noble

Vn. I

f solemn, elegant, graceful as if dancing a baroque dance

Vln. II

mf stately, noble

Vla.

mf rhythmic, confident but light, galant, noble

Vc.

mf rhythmic, confident but light, galant, noble

Cb.

mf stately, noble

Detailed description of the musical score: The score is for measures 52-55. It features a key signature of three sharps (F#, C#, G#) and a common time signature. The instruments and their parts are: Chm. (Chimes) with rests; Trgl. (Triangle) with rests and a few notes in measures 53-55; Timp. (Timpani) with rests; A. Sx. (Alto Saxophone) with a melodic line starting in measure 52, marked *ff* and described as 'heroic, joyful, noble'; Vn. I (Violin I) with a melodic line starting in measure 52, marked *f* and described as 'solemn, elegant, graceful as if dancing a baroque dance'; Vln. II (Violin II) with a melodic line starting in measure 52, marked *mf* and described as 'stately, noble'; Vla. (Viola) with a rhythmic accompaniment of chords, marked *mf* and described as 'rhythmic, confident but light, galant, noble'; Vc. (Violoncello) with a rhythmic accompaniment of chords, marked *mf* and described as 'rhythmic, confident but light, galant, noble'; Cb. (Contrabass) with a melodic line starting in measure 52, marked *mf* and described as 'stately, noble'. A box labeled 'F' is at the top left. Measure numbers 52, 53, 54, and 55 are indicated at the beginning and end of each staff.

56

Chm.

Trgl.

Timp.
(A, D, E)

56

A. Sx.

56

Vn. I

opening up and becoming more luminous and romantic

Vln. II

rhythmic, confident but light, galant, noble

Vla.

Vc.

Cb.

pizz.

rhythmic, graceful

G **Più mosso** (♩ = 56)

60

Chm.

Trgl.

Timp.
(A, D, E)

A. Sx.
ff *luminous, joyful, noble*

Vn. I
f *cantabile, sweet and graceful*

Vln. II
f *light, graceful*

Vla.
f *cantabile, sweet and graceful*

Vc.
f **pizz.**

Cb.
f *light, graceful*

rit.----- **Ad lib, a bit more relaxed** (♩. = c. 40)
colle parte

64

Chm.

Trgl.

Timp. (A, D, E)

mf stately, noble *p*

(Suggested:
start slowly with rubato, gradually & capriciously getting back to tempo)

64

A. Sx.

increasing intensity gradually

64

Vn. I

Vln. II

Vla.

Vc.

Cb.

mf cantabile, sweet and graceful *mp*

arco *mp* arco *mp*

H Tempo primo, more majestic and stately (♩ = 58)

69

Chm.

Trgl.

f bright, joyful

Timp. (A, D, E)

mf heroic, noble

69

A. Sx.

ff rhythmic, confident but light, galant, noble

69

Vn. I

mf bright, joyful

Vln. II

mf bright, joyful

Vla.

f heroic, noble

Vc.

mf bright, joyful

Cb.

f bright, joyful

Detailed description of the musical score: The score is for measures 69-72. It features a variety of instruments: Chm., Trgl., Timp., Alto Saxophone (A. Sx.), Violin I (Vn. I), Violin II (Vln. II), Viola (Vla.), Violoncello (Vc.), and Contrabass (Cb.). The key signature has three sharps (F#, C#, G#) and the time signature is 3/8. The tempo is 'Tempo primo, more majestic and stately' with a quarter note equal to 58 beats per minute. The Alto Saxophone part is the soloist, marked 'ff' and 'rhythmic, confident but light, galant, noble'. The strings are marked with various dynamics: 'mf' for Violin I and Cello, 'f' for Viola and Contrabass, and 'mf' for Violin II. The Trgl. part is marked 'f' and 'bright, joyful'. The Timp. part is marked 'mf' and 'heroic, noble'. The Chm. part is silent. The Vln. I part has triplets and is marked 'mf' and 'bright, joyful'. The Vln. II part is marked 'mf' and 'bright, joyful'. The Vla. part is marked 'f' and 'heroic, noble'. The Vc. part is marked 'mf' and 'bright, joyful'. The Cb. part is marked 'f' and 'bright, joyful'. There are several triplets and slurs throughout the score.

I

73

Chm.

Trgl.

Timp.
(A, D, E)

A. Sx.

fff heroic, noble

Vn. I

ordinario

Vln. II

ordinario

Vla.

Vc.

ff rhythmic, confident but light, galant, noble

Cb.

77

Chm.

Trgl.

Timp.
(A, D, E)

mf

to chimes

77

A. Sx.

77

Vn. I

Vln. II

ordinario

Vla.

Vc.

Cb.

81

Chm. *mf* joyful, stately, noble *f* L.V.

Trgl.

Timp. (A, D, E) heroic, noble *fp* *sfz*

A. Sax. *fp* *sfz*

Vn. I *mp* joyful, stately, noble *f* *fp* *sfz* *ordinario*

Vln. II *mp* joyful, stately, noble *f* *fp* *sfz*

Vla. *mp* joyful, stately, noble *f* *fp* *sfz* *ordinario*

Vc. *mp* joyful, stately, noble *f* *fp* *sfz*

Cb. *mp* joyful, stately, noble *f* *fp* *sfz*

The Legend of the Noble Knight La Leyenda del Noble Caballero

by José Elizondo

V#20250220

The Legend of the Noble Knight

by José L. Elizondo

SOLOIST PART

Die Legende des edlen Ritters

- I. Unter dem Sternenhimmel des Rheins
- II. Die Nachtblume
- III. Loreleis Erlösung
- IV. Der Empfang des Helden

The Legend of the Noble Knight

- I. Under the Starry Sky of the Rhine
- II. The Night Flower
- III. Lorelei's Redemption
- IV. A Hero's Welcome

La Leyenda del Noble Caballero

- I. Bajo el cielo estrellado del Rin
- II. La flor nocturna
- III. La redención de Lorelai
- IV. La bienvenida del héroe

Music by José L. Elizondo

with quotes from

J. S. Bach's Gigue from his Cello Suite #6

& from Gregorian chant Dies Irae

Composition dedicated to **Benedict Klöckner**

Version for orchestra & saxophone soloist specially prepared for Manu Brazo and Orquesta Sinfónica de Utrera

The Legend of the Noble Knight

La Leyenda del Noble Caballero

Music by José L. Elizondo
Poetic narration by Patricio F. Mendez
(based on an original story by the composer)

Under the starry night of the Rhine

Perfect stars, uneven path.
In between them: The Noble Knight,
wandering under the pure glow.

Rocks and cliffs do not faze him;
beauty in the unbounded cosmos does.
From the heights, he sees beyond the views.

His purpose, beyond definition.
His courage, beyond intention.
His kindness, beyond power.

Under the starry night of the Rhine,
the world is a better place because of him.

The night flower

Only one bloom, delicate and private.
Only for the worthy,
for those who understand.

A blue star in the land,
a piece of heaven in blossom.
The Night Flower
stirs awe in The Noble Knight.

... and it is over.

Without words, but it is all too clear.
Without resistance, but in one direction.
The petals gently glide back to Mother Earth.

Our hero honors the gift;
recovers the sacred whispers of color
and treasures them near his heart.

His quest, never ending.

Lorelei's redemption

Peerless beauty,
blinding with darkness.
Ancient legends warned
of wrath and despair.

Lorelei! Oh, Lorelei!
What great unfairness has befallen upon thee?
Who bound thee to suffering
so not even death could grant release?

Thy anguish now a bane upon the blameless.
Thy pain, the final breath of the virtuous.
Thou hast lost thy way.

Bajo el cielo estrellado del Rin

Las estrellas perfectas, el camino ríspido,
y entre ellos: El Noble Caballero
errando bajo el resplandor puro.

Ni rocas ni precipicios merecen su atención,
pero sí la belleza infinita del cosmos.
Desde lo alto, él ve más allá doquier llegan los ojos

Su propósito, más allá de cualquier definición.
Su coraje, más allá de cualquier intención.
Su bondad, más allá de cualquier fuerza.

Bajo el cielo estrellado del Rin,
El mundo es un mejor lugar gracias a él.

La flor nocturna

Tan sólo un brote, delicado e íntimo.
Sólo para los que lo merecen,
para los que entienden.

Una estrella azul en la tierra,
Una triza de cielo en retoño.
La flor nocturna
pasma de emoción al Noble Caballero

... y acaba tan pronto.

Sin palabras, que no hacen falta.
Sin resistencia, siempre cayendo.
Los pétalos vuelven a la Madre Tierra

Nuestro héroe honra este regalo;
Recoge los sagrados susurros de color
y los atesora en su pecho.

Su búsqueda, incesante.

La redención de Lorelei

Belleza sin par,
oscuridad fulgurante.
Leyendas de antaño alertaban
de furia y desolación.

¡Lorelei, O, ¡Lorelei!
¿Qué gran injusticia ha caído sobre ti?
¿Quién te ha condenado a sufrir así
que ni aún la muerte te ha liberado?

Tu angustia, un castigo a los inocentes.
Tu dolor, el último respiro de los honrados.
Has perdido tu sendero.

Come,
I bestow upon thee something precious:
a token of the night, the sun, and azure from mid-
day.

Hold it when it's dark
for it shall reveal the shapes.
Hold it when scared
for it shall bring assurance.
Hold it when vulnerable
for it shall unveil thy strength.

Triumph is not in the cold steel of the blade,
but in the warm embrace of compassion.

Lorelei, now unshackled and free,
memories and souls await your gentle visit.

A Hero's Welcome

Get out your best clothes!
Set flowers in windows and hair!
Ring the bells in the tower!
The Noble Knight is back home!

His stories, from faraway realms.
His tales, of magic and redemption.
His insight, further than what we fathom.

Let's celebrate him now that he's here!
Let's partake in his virtue tonight!

... and then,

surrounded by the ringing of bronze,
his shape shrinking against a swollen red sky,
the Noble Knight is on his path again.

His legend, ever growing.
His quest, never ending.

Ven,
Quiero darte un tesoro:
Un dechado de la noche, del sol, y el añil del mediodía.

Estréchalo en la oscuridad
pues te revelará las formas.
Estréchalo en el temor
pues te dará seguridad.
Estréchalo en tu debilidad
pues revelará tus fuerzas.

El triunfo no está en la fría hoja de acero,
Si no en el abrazo tibio de compasión.

Lorelei, eres libre ahora,
Almas y memorias esperan tu visita sutil.

La Bienvenida del Héroe

¡Ponte tus mejores galas!
¡Pon flores en los cabellos y las ventanas!
¡Que repiquen las campanas de la torre!
¡El Noble Caballero ha regresado!

Sus reportes, de reinos lejanos.
Sus historias, de magia y redención.
Su sagacidad, más allá de nuestro escrutinio.

¡Agasajémoslo mientras está aquí!
¡Regocijémonos en su probidad!

... y entonces,

Envuelto en el tañer del bronce,
Su silueta se encoje frente a un horizonte rojo sangre.
El Noble Caballero está nuevamente en camino.

Su leyenda, incomparable.
Su búsqueda, incesante

The Legend of the Noble Knight

I. Under the starry sky of the Rhine

Inspired by Benedict Klöckner's performances of the Gigue from J. S. Bach's Cello Suite #6

composed by José L. Elizondo
with quotes from J. S. Bach's Cello Suite #6

Reverent, stately (♩. = c. 44)

play appoggiatura very fast, before the beat

A With more energy (like a gentle horse trot) (♩. = 56)

I. Under the starry sky of the Rhine -p.2-

B

ff heroic, noble

C

More relaxed, serene, romantic (♩. = 50)

f lovingly, luminous, noble

D

Reverent, graceful

f

E

With more energy (like a gentle horse trot) (♩. = 56)

ff heroic, noble

I. Under the starry sky of the Rhine -p.3-

F More relaxed, luminous and bright (♩. = 50)

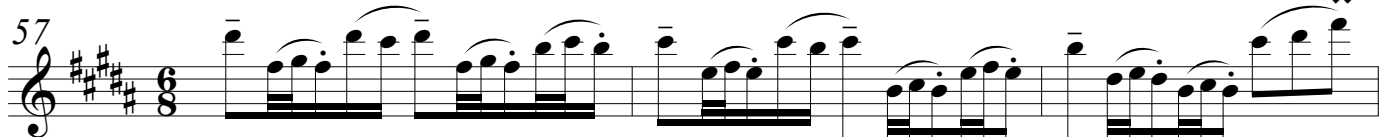
57 
f luminous, joyful

Un po' ritenuto
(colla parte)

a tempo

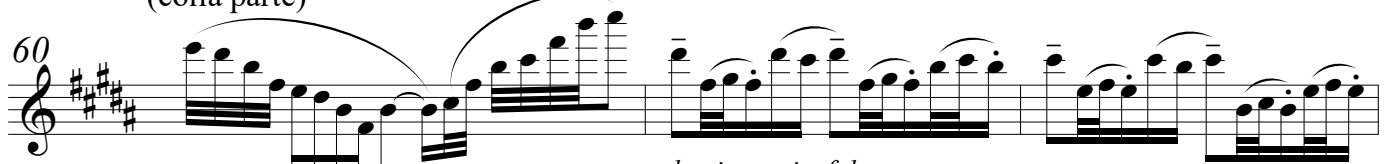
60 
confident, daring but elegant and noble
luminous, joyful

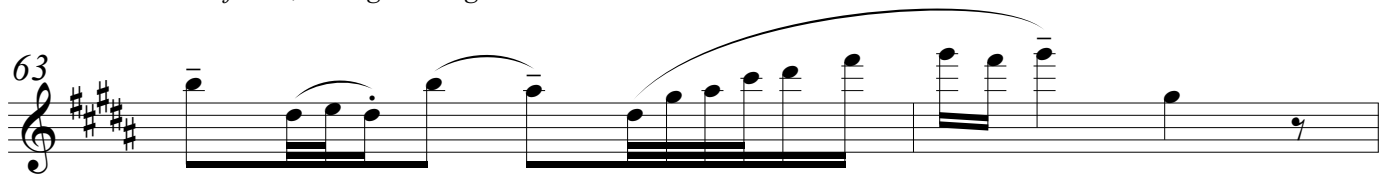
63 

G Serene, joyful

Un po' ritenuto
(colla parte)

65 
ff cantabile, graceful, joyful
confident, daring but elegant and noble

a tempo

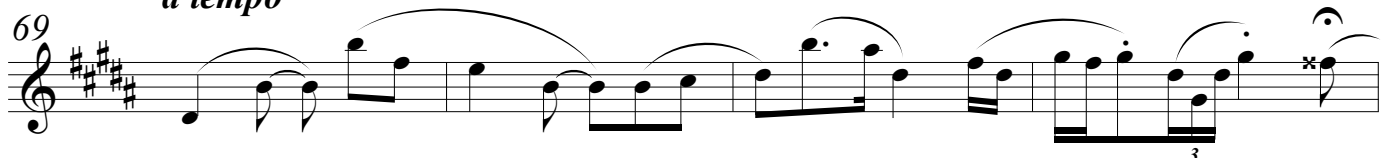
69 
cantabile, graceful, joyful

H Reverent, graceful (♩. = c. 44)

73 
confident, daring but elegant and noble
ff *mp* *ff* *mp*

75 
f almost heroic

I. Under the starry sky of the Rhine -p.4-

77  *ff* *passionate* *f* *graceful, like a Baroque dance*

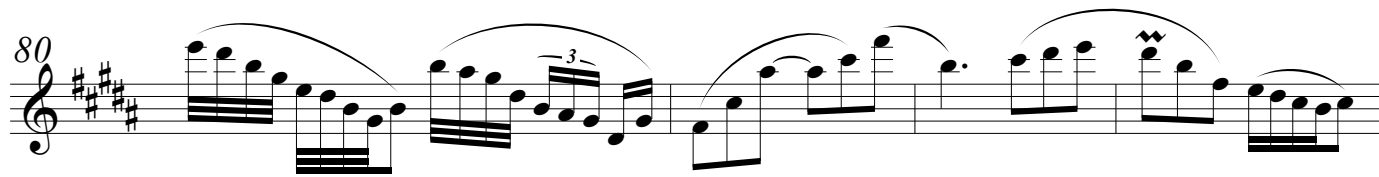
80  *mf* *passionate* *f* *graceful, like a Baroque dance*

84  *mf* *passionate* *f* *graceful, like a Baroque dance*

87  *mf* *passionate* *f* *graceful, like a Baroque dance*

I Serene, bright, romantic (♩. = 50)

90  *ff* *luminous, stately, noble*

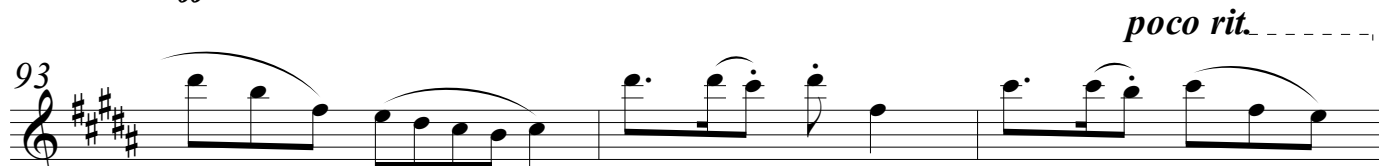
93  *poco rit.*

J Ad lib (♩. = c. 40)

(Suggested:
start slowly with rubato, gradually & capriciously getting back to tempo)

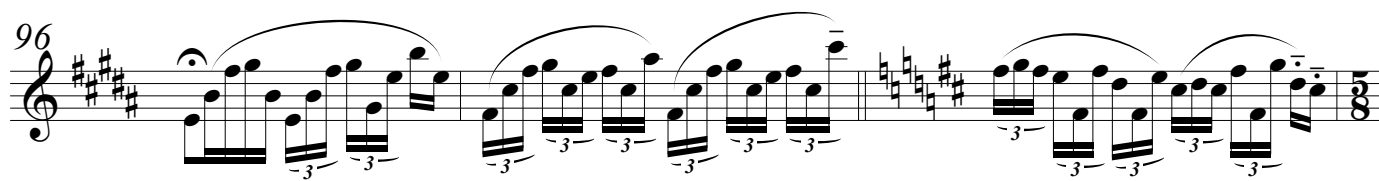
96  *increasing intensity gradually*

K With energy (*like a horse trot*), but stately and grand (♩. = 52 - 56)

99

ff rhythmic, confident, gallant, noble

103

fp < *sfz*
very dramatic

confident, epic

The Legend of the Noble Knight

II. The Night Flower

Inspired by the poem by Joseph Freiherr von Eichendorff

by José L. Elizondo

Andante moderato ♩ = 74

A *a tempo*

13

mp *mf* *mp*

cantabile, sweet and reverent

B

17

mp *mf* *mp*

C

25

D

29

33

E

37

mf *mp*

cantabile, sweet, delicate *yielding the melody to Violin I (for 3 measures)*

F
45
mf taking back the main melody

50
mp yielding the melody to Violin I (for 3 measures) *mf* (duet with Violin I)

H
57
f

I
63
mp *cantabile, very expressive* *f* *ff* *f*

69
simile

75

J
81
8

K
89
4
3 3 3 3
cantabile, sweet and reverent
mf *f* *mf*

L
97
4
3 3 3
mf *f* *mf*

105
f

109

rit.
113
mf *very delicate*

Alto Sax
Soloist

The Legend of the Noble Knight

III. Lorelei's Redemption

Inspired in part by the poem *Waldesgespräch* by Joseph Freiherr von Eichendorff

composed by José L. Elizondo

with quotes from the Gregorian chant *Dies Irae*

Moderato, con bravura (♩ = 105) (♩. = 70)

A

B

C Stately, grand, unhurried (♩. = 66)

Alto Sax
Soloist

III. Lorelei's Redemption -p.2-

43 *accel.* -----

D Tempo primo (♩ = 105) (♩. = 70)

49 *f* *rhythmic, confident, galant, noble*

53

57 *rit.* -----

gradually more deliberate

E Reverent (♩. = 56 - 60)

62 *mf* *cantabile, espressivo, confident, noble*

66

F *mf* *un po' più deciso*

70 *in dialogue with oboe melody*

75 *poco rit.* -----

G *Ad libitum, capriccioso* (♩. = c. 44)

mf cantabile, sweet and delicate

accel.

mf confident, graceful, gaining impetus

H *Stately, grand, unhurried* (♩. = 66)

f rhythmic, confident, galant, noble

I More hopeful, becoming brighter and sweeter

109

f rhythmic, confident, galant, noble

113

J

117

serene, joyful, noble

121

125

ff *poco rit.* *fp* *sffz*

Alto Sax
Soloist

The Legend of the Noble Knight

IV. A Hero's Welcome

by José L. Elizondo

Andante moderato (♩. = 58)

7

A

9

mf rhythmic, confident but light, galant, noble

B

f cantabile, open, luminous, almost heroic

romantic, broad, lush

C

cantabile, open, luminous, almost heroic

poco rit.

D Luminous and serene (♩. = 52)

36

f joyful, open, luminous

40

E

44

f joyful, gentle, flowing

48

F

52

ff heroic, joyful, noble

56

G Più mosso (♩. = 56)

60

ff luminous, joyful, noble

IV. A Hero's Welcome -p.3-

Ad lib, a bit more relaxed (♩. = c. 40)

(Suggested:

start slowly with rubato, gradually & capriciously getting back to tempo)

rit. -----

65

67

increasing intensity gradually

H **Tempo primo, more majestic and stately** (♩. = 58)

69

rhythmic, confident but light, galant, noble

ff

I

73

fff *heroic, noble*

78

82

fp

sffz

The Legend of the Noble Knight La Leyenda del Noble Caballero

by José Elizondo

V#20250220

The Legend of the Noble Knight

by José L. Elizondo

PARTS

Strings

Optional:

Timpani

Triangle & Chimes

NOTE: The soloist part is provided separately

Die Legende des edlen Ritters

- I. Unter dem Sternenhimmel des Rheins
- II. Die Nachtblume
- III. Loreleis Erlösung
- IV. Der Empfang des Helden

The Legend of the Noble Knight

- I. Under the Starry Sky of the Rhine
- II. The Night Flower
- III. Lorelei's Redemption
- IV. A Hero's Welcome

La Leyenda del Noble Caballero

- I. Bajo el cielo estrellado del Rin
- II. La flor nocturna
- III. La redención de Lorelai
- IV. La bienvenida del héroe

Music by José L. Elizondo

with quotes from

J. S. Bach's Gigue from his Cello Suite #6

& from Gregorian chant Dies Irae

Composition dedicated to Benedict Klöckner

Version for orchestra & saxophone soloist specially prepared for Manu Brazo and Orquesta Sinfónica de Utrera

Violin I

The Legend of the Noble Knight

I. Under the starry sky of the Rhine

Inspired by Benedict Klöckner's performances of the Gigue from J. S. Bach's Cello Suite #6

composed by José L. Elizondo

with quotes from J. S. Bach's Cello Suite #6

Reverent, stately (♩. = c. 44)

(following the rubato of the soloist)

Violin I section

mysterious and suspenseful
p *mp* p

A With more energy (like a gentle horse trot) (♩. = 56)

Vln. I section

ordinario
mp *mf* *light, mysterious*

Vln. I section

ordinario
mp *mf*

B

Vln. I section

ordinario
mp *mf*

Vln. I section

ordinario
mp *mf*

C More relaxed, serene, romantic (♩. = 50)

Vln. I section

ordinario
mp *open, broad, luminous, a bit romantic, noble*

Vln. I section

ordinario
mp *open, broad, luminous, a bit romantic, noble*

Violin I

I. Under the starry sky of the Rhine -p.2-

D Reverent, graceful

41
Vln. I section

mp delicate, light and graceful, like a curtsy in a baroque dance

45
Vln. I section

E With more energy (like a gentle horse trot) (♩. = 56)

49
Vln. I section

mf light, mysterious

ordinario

53
Vln. I section

ordinario

F More relaxed, luminous and bright (♩. = 50)

Un po' ritenuto
(colla parte)

57
Vln. I section

mf cantabile, graceful, joyful

a tempo

61
Violin I Principal

f confident, daring but elegant and noble

Vln. I section

mf

63
Violin I Principal

Vln. I section

Violin I

I. Under the starry sky of the Rhine -p.3-

G

Serene, joyful

Un po' ritenuto
(colla parte)

Violin I Principal

65 *f* open, broad, luminous, a bit romantic, noble

Vln. I section

Divisi

Unison

f open, broad, luminous, a bit romantic, noble

Violin I Principal

69 *a tempo*

ordinario

Vln. I section

Divisi

H

Reverent, graceful (♩. = c. 44)

very light tremolo

Violin I Principal

73 *confident, daring but elegant and noble*

ff *subito mp* *ff*

f cantabile, graceful, joyful

Vln. I section

f cantabile, graceful, joyful

ordinario

Violin I Principal

77 *ff* *passionate* *f* *graceful, like a Baroque dance*

Vln. I section

mp *graceful, like a Baroque dance*

Violin I

I. Under the starry sky of the Rhine -p.4-

Violin I Principal

80

mf *passionate*

Vln. I section

luminous, transparent

Violin I Principal

84

mf *passionate*

graceful, like a Baroque dance

Vln. I section

Violin I Principal

87

mp *passionate*

cantabile, graceful, joyful

Vln. I section

I Serene, bright, romantic (♩. = 50)

Violin I Principal

90

mf *open, broad, luminous, a bit romantic, noble*

Divisi

Unison

Vln. I section

mf *open, broad, luminous, a bit romantic, noble*

Violin I

I. Under the starry sky of the Rhine -p.5-

poco rit. -----

94

Violin I Principal

Violin I section

confident, elegant and noble

Divisi

J **Ad lib** (♩. = c. 40)
colle parte

(A)

96

Violin I Principal

Violin I section

K **With energy** (like a horse trot), but stately and grand (♩. = 52 - 56)

99

Vln. I section

mf light but suspenseful

102

Vln. I section

confident, epic

Div. ord.

fp < *sffz*
very dramatic

The Legend of the Noble Knight

II. The Night Flower

Inspired by the poem by Joseph Freiherr von Eichendorff

by José L. Elizondo

Andante moderato $\text{♩} = 74$

4

pp *poco rit.*

light, delicate, like a gentle warm breeze

pp *mp* *p* *mp* *p*

A *a tempo*

9

mf *cantabile, sweet and delicate, like a blooming flower* *f*

B

17

mf *cantabile, sweet and delicate, like a blooming flower*

C

25

f *cantabile, sweet and delicate, like a blooming flower*

D

29

f *cantabile, sweet and delicate, like a blooming flower*

E

37

p *cantabile, sweet and delicate* *mf* *f*

F

45

p *mf* *mp* *mf* *mp*

G *(Violin I section in duet with soloist)*

53

f

Violin I

II. The Night Flower -p.2-

H

57

61

I

mp *mf* *cantabile, delicate, expressive*

69

77

J

mp *mp* *sweet, melancholic*

86

K

mf *cantabile, sweet and delicate*

94

L

f *mf* *cantabile, sweet and delicate*

101

f

108

rit.

115

mp

The Legend of the Noble Knight

III. Lorelei's Redemption

Inspired in part by the poem *Waldesgespräch* by Joseph Freiherr von Eichendorff

composed by José L. Elizondo

with quotes from the Gregorian chant *Dies Irae*

Moderato, con bravura (♩ = 105) (♩. = 70)

6

pp mysterious, suspenseful, sinister

13

mp mysterious, suspenseful, sinister

17 Divisi

mf

A

21 Unison

f sorrowful, solemn

25

f sorrowful, solemn

B

29

f sorrowful, solemn

35

poco rit.

mf

C Stately, grand, unhurried (♩. = 66)

39

mp seductive but sorrowful

45

accel.

mp like a sinister, evil cackle (laughter)

D Tempo primo (♩ = 105) (♩. = 70)

f cantabile, seductive, sinister, eerie

53

57

Unison

rit.

gradually more deliberate

E Reverent (♩. = 56 - 60)

62

mp cantabile, espressivo (but yielding to the cello solo melody)

F

principal violin I only

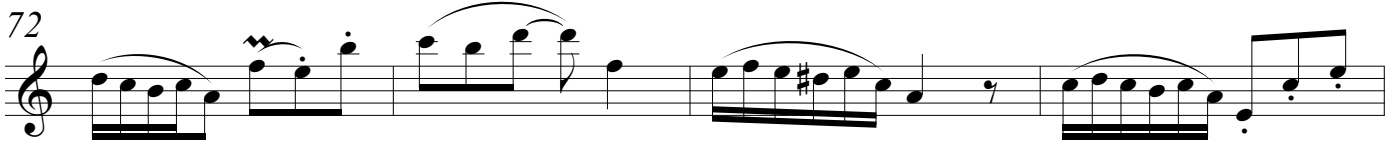

68

mf gradually becoming more serene

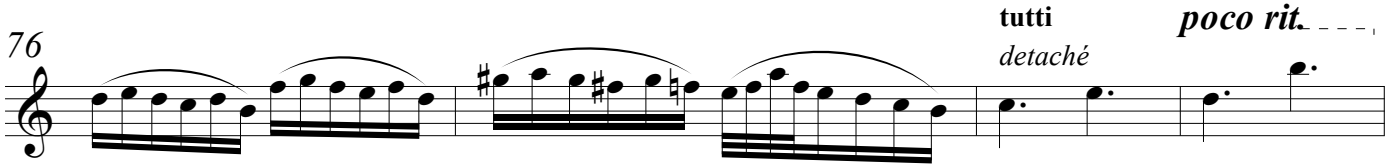
72  *in dialogue with cello solo melody*

76  *tutti* *detaché* *poco rit.*

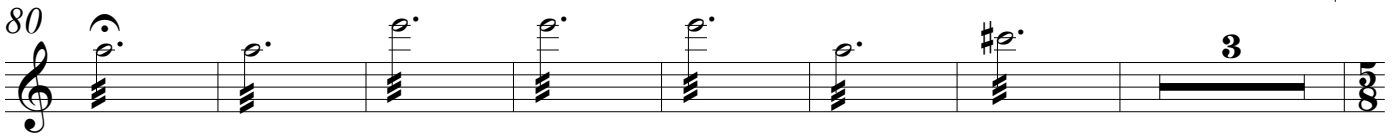
G *Ad libitum, capriccioso* (♩. = c. 44)
colle parte

80  *pp* *pp* *accel.* 3 

confident, graceful, gaining impetus

H *Stately, grand, unhurried* (♩. = 66)
ordinario

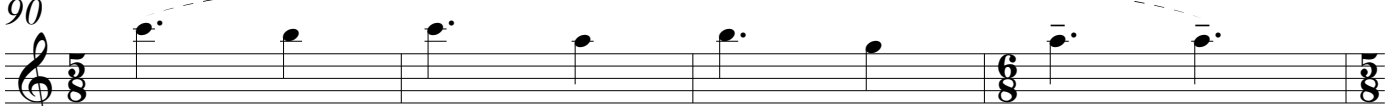
90  *mf* *solemn, melancholic, almost tender, serene*

94 

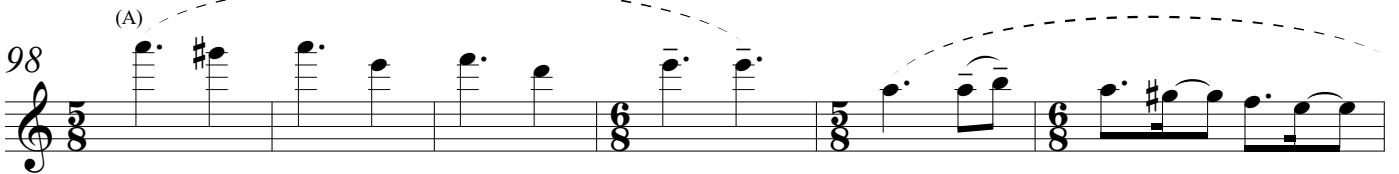
98  (A)

104  *mp*

I More hopeful, becoming brighter and sweeter

109

mf warm, melancholic

113

f

J

117

mp ff heroic, noble *mf*

poco rit.

124

f fp sffz

The Legend of the Noble Knight

IV. A Hero's Welcome

by José L. Elizondo

Andante moderato (♩. = 58)

mp f mp f

mysterious, like a gentle gust of wind after a storm

5

mp f mp f

A

9

p mp mf mp

13

mp mf *ordinario* legato, broad, romantic, elegant

B

18

mf legato, tender

23

C

27

mp

32

mf

poco rit.

D Luminous and serene (♩. = 52)

36 *mp* *ordinario*

E

42 *mf* *ordinario* *bright, joyful*

48

F

52 *f* *solemn, elegant, graceful as if dancing a barroque dance*

56 *opening up and becoming more luminous and romantic*

G Più mosso (♩. = 56)

60 *f* *cantabile, sweet and graceful* *rit.*

Ad lib, a bit more relaxed (♩. = c. 40)

66 *colle parte* *mp* (A)

H Tempo primo, more majestic and stately (♩ = 58)

69 *mf* bright, joyful

I

72 *ordinario*

76 *ordinario*

78

81 *mp* joyful, stately, noble *f* *fp* *sfz* *ordinario*

The Legend of the Noble Knight

I. Under the starry sky of the Rhine

Inspired by Benedict Klöckner's performances of the Gigue from J. S. Bach's Cello Suite #6

composed by José L. Elizondo

with quotes from J. S. Bach's Cello Suite #6

Reverent, stately (♩. = c. 44)
(following the rubato of the soloist)

4

mysterious and suspenseful
p *mp*

11

mp *f* *mp*

A **With more energy** (like a gentle horse trot) (♩. = 56)

17

suspenseful, like a gust of wind in a storm
mf *mf* *light, mysterious*

20

ordinario
mf *suspenseful, like a gust of wind in a storm*

23

ordinario
mf *light, mysterious*

B

25

mp *mp*

29

mp

C More relaxed, serene, romantic (♩. = 50)

33 *mp*
open, broad, luminous, a bit romantic, noble

37 *mp* *p*

D Reverent, graceful

41 *mp* *mp* *sweet, light and graceful*
tenderly, a bit melancholic

45 *mp* *f* *like a fanfare*
tenderly, a bit melancholic

E With more energy (like a gentle horse trot) (♩. = 56)

49 *mf* *mf* *light, mysterious*
suspenseful, like a gust of wind in a storm

ordinario

52 *mf* *suspenseful, like a gust of wind in a storm*

ordinario

55 *mf* *light, mysterious*

ordinario

F More relaxed, luminous and bright (♩. = 50) **Un po' ritenuto**
(colla parte)

mf light, graceful, joyful

a tempo

mf

G Serene, joyful **Un po' ritenuto**
(colla parte)

f luminous, stately, noble

a tempo

H Reverent, graceful (♩. = c. 44)
ordinario

mp light and graceful

luminous, transparent

I Serene, bright, romantic (♩. = 50)
Divisi

mf open, broad, luminous, a bit romantic, noble

Violin II

I. Under the starry sky of the Rhine -p.4-

94 Unison *poco rit.*

J Ad lib (♩. = c. 40)

96

K With energy (like a horse trot), but stately and grand (♩. = 52 - 56)

99 Divisi *mf* open, broad, luminous, a bit romantic, noble

103 Unison *ord.* *fp* *sffz*

confident, epic

The Legend of the Noble Knight

II. The Night Flower

Inspired by the poem by Joseph Freiherr von Eichendorff

by José L. Elizondo

Andante moderato ♩ = 74

4 *Divisi* *poco rit.*

light, delicate, like a gentle warm breeze

pp mp p mp

A *a tempo*

9 *Unison*

pp mp p mf mp mf

B 17

p mf mp mf mp mf

C 25

mf light, delicate, flowing

D 29

E 33

pp mp p mf

F 41

mp mf p mf

47

mp mf mp mf mp

G
53

mf light, delicate, flowing

H
57

61

mp

I
65

mf cantabile, delicate, flowing like a gentle brook

71

77

J
mp

83

mp
sweet, melancholic

K
89

mf cantabile, delicate, flowing like a gentle brook
mp *mf*

L

97

light, delicate, like a gentle warm breeze

p *mf* *mp* *mf* *mp* *mf* *mp*

105

mf *mp*

113

mf *p* *rit.*

The Legend of the Noble Knight

III. Lorelei's Redemption

Inspired in part by the poem *Waldesgespräch* by Joseph Freiherr von Eichendorff

composed by José L. Elizondo

with quotes from the Gregorian chant *Dies Irae*

Moderato, con bravura (♩ = 105) (♩. = 70)

4

pp *pp*

mysterious, suspenseful, sinister

9

pp *pp* *ff*

ordinario *heroic, noble*

15

mp

A

21

mf *light, suspenseful*

25

B

29

tremolo sul ponticello

mp *mp* *mp*

suspenseful and sinister, like a gust of wind in a storm

34

poco rit.

ordinario *mp* *mf*

C Stately, grand, unhurried (♩. = 66)

39

mp solemn, noble

44

accel.

mp

like a sinister, evil cackle (laughter)

D Tempo primo (♩ = 105) (♩. = 70)

49

mf

57

tremolo sul ponticello

p

rit.

pp

E Reverent (♩. = 56 - 60)

62

ordinario

mp cantabile, espressivo (but yielding to the cello solo melody)

F

70

pizz.

mf suspenseful

arco
spiccato

mf

75

poco rit.

G *Ad libitum, capriccioso* (♩. = c. 44) *accel.*.....

80 *colle parte*

pp *confident, graceful, gaining impetus* *pp*

H *Stately, grand, unhurried* (♩. = 66)

90 *ordinario*

mf *solemn, melancholic, almost tender, serene*

97

103

mp

I *More hopeful, becoming brighter and sweeter*

109

mf *warm, melancholic*

J

116

mp *mf*

serene, joyful, noble

poco rit......

124

f *fp* *sfz*

The Legend of the Noble Knight

IV. A Hero's Welcome

by José L. Elizondo

Andante moderato (♩. = 58)

mp *f* *mp* *f*
mysterious, like a gentle gust of wind after a storm

5

mp *f* *mp* *f*

A

9

p *p* *p* *p*

14 *ordinario*

mf *legato, broad, romantic, elegant*

B

18

mf *legato, tender*

23

C

27

mp *poco rit.*

32

34

mf

D Luminous and serene (♩. = 52)

36 *mp*

40

E

44 *mf* joyful, open, luminous

48

F

52 *mf* stately, noble *rhythmic, confident but light, galant, noble*

G Più mosso (♩. = 56)

58 *f* light, graceful

62 *rit.*

Ad lib, a bit more relaxed (♩. = c. 40)

66 *mp*

H Tempo primo, more majestic and stately (♩ = 58)

69

mf bright, joyful

I

73

mp joyful, stately, noble

ordinario

77

mp joyful, stately, noble

ordinario

81

mp joyful, stately, noble

f

fp

sffz

The Legend of the Noble Knight

I. Under the starry sky of the Rhine

Inspired by Benedict Klöckner's performances of the Gigue from J. S. Bach's Cello Suite #6

composed by José L. Elizondo
with quotes from J. S. Bach's Cello Suite #6

Reverent, stately (♩. = c. 44)
(following the rubato of the soloist)

4

mysterious and suspenseful
p *mp*

11

mp *f* *mp*

A With more energy (like a gentle horse trot) (♩. = 56)

17

suspenseful, like a gust of wind in a storm
mf *mf*

21

mf *mf*

B *ordinario*

25

mp *mp*

28

mp

31

mp

C More relaxed, serene, romantic (♩. = 50)

33 *pizz.*

mp sweet, noble

37

D Reverent, graceful

41 *arco*

mp tenderly, a bit melancholic

mp sweet, light and graceful

45

mp tenderly, a bit melancholic

f like a fanfare

E With more energy (like a gentle horse trot) (♩. = 56)

49

suspenseful, like a gust of wind in a storm

mf

53

mf

F More relaxed, luminous and bright (♩. = 50)

Un po' ritenuto
(colla parte)

57 *ordinario*

mf light, graceful, joyful

61 *a tempo*

G Serene, joyful **Un po' ritenuto**
(colla parte)

65 *mf*

a tempo
ordinario

69

H Reverent, graceful (♩. = c. 44)

73 *mp*

78 *mp*

I Serene, bright, romantic (♩. = 50)

90 *mf*

93 *ordinario* *poco rit.*

J Ad lib (♩. = c. 40)

96

K With energy (like a horse trot), but stately and grand (♩. = 52 - 56)

99 *ordinario*

mf open, broad, luminous, a bit romantic, noble *fp* \leftarrow *sffz*

The Legend of the Noble Knight

II. The Night Flower

Inspired by the poem by Joseph Freiherr von Eichendorff

by José L. Elizondo

Andante moderato ♩ = 74

poco rit. - - -

pizz.

mf *sweet, gentle, sonorous*

A *a tempo*

9

mf

B

17 **arco**

mf *light, delicate, flowing*

mp **mf**

C

25

mp

D

33

mp *cantabile, delicate, flowing like a gentle brook*

E

41

p **mf** *light, delicate, flowing*

F

47

mp **mf**

G

53

mp

H

59

I

65

mf cantabile, delicate, flowing like a gentle brook

70

76

mp

J

81

pizz.

f a bit more solemn, but always gentle and noble

K

89

arco

mf cantabile, delicate, flowing like a gentle brook

mp

L

97

mf light, delicate, flowing

mp *mf*

light, delicate, like a gentle warm breeze

105

mp

113

rit.

p

The Legend of the Noble Knight

III. Lorelei's Redemption

Inspired in part by the poem *Waldesgespräch* by Joseph Freiherr von Eichendorff

composed by José L. Elizondo

with quotes from the Gregorian chant *Dies Irae*

Moderato, con bravura (♩ = 105) (♩. = 70)

mp mysterious, suspenseful, sinister

9

pp

15

pp

A *ordinario*

21

mf light, suspenseful

25

B

29

mf sorrowful, solemn

34

poco rit.

mp sorrowful, solemn

C Stately, grand, unhurried (♩. = 66)

39

p *sotto voce, introspective*

44

accel.
mp *like a sinister, evil cackle (laughter)*

D Tempo primo (♩ = 105) (♩. = 70)

49

mf *pizz.* *f*

55

arco *tremolo sul ponticello* *rit.*
p *pp*

E Reverent (♩. = 56 - 60)

62

mp *ordinario* *cantabile, espressivo (but yielding to the cello solo melody)*

F

70

pizz. *mf* *suspenseful* *arco* *mp*

75

poco rit.

G *Ad libitum, capriccioso* (♩. = c. 44)

colle parte

ordinario

80

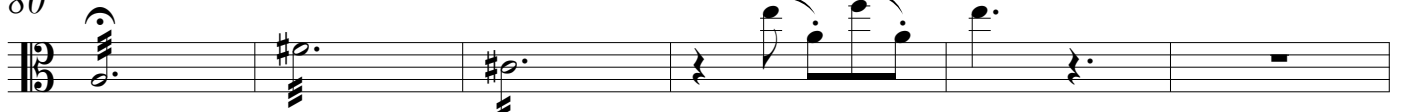

pp

f

light

confident, graceful, gaining impetus

accel.

86

mf

H *Stately, grand, unhurried* (♩. = 66)

90

mf solemn, melancholic, almost tender, serene

96

102

mp

I *More hopeful, becoming brighter and sweeter*

109

mf warm, melancholic

J

117

mp

mf

serene, joyful, noble

poco rit.

123

f

fp

sffz

The Legend of the Noble Knight

IV. A Hero's Welcome

by José L. Elizondo

Andante moderato (♩. = 58)

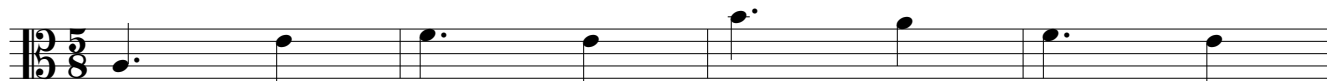

mf rhythmic, graceful

5

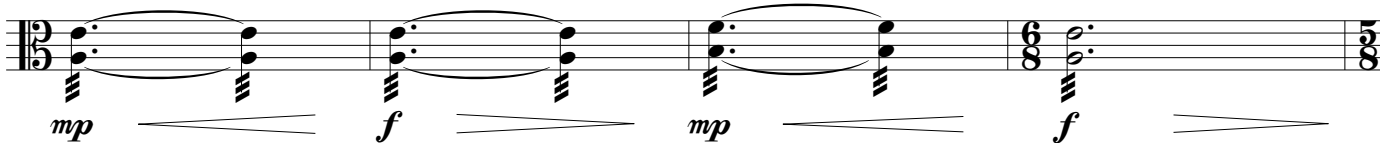

A

9

ordinario

14

B

18

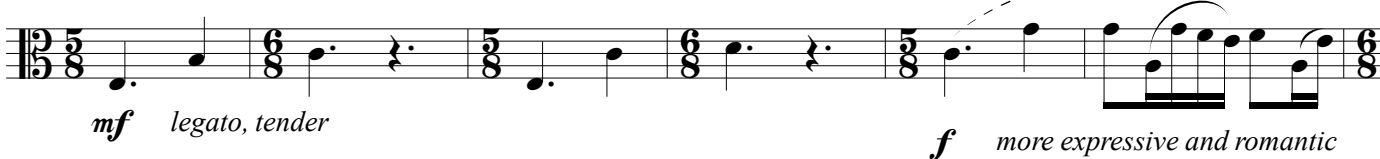

24

C

27

33

D Luminous and serene (♩. = 52)

36 *pizz.* *arco*
 135 *mf* *sweet, joyful* *mp*

42 **E**
 135 *mf* *joyful, open, luminous*

48
 135

F

52
 135 *mf* *rhythmic, confident but light, galant, noble*

56
 135

G Più mosso (♩. = 56)

60 *rit.*
 135 *f* *cantabile, sweet and graceful* *mf* *cantabile, sweet and graceful*

Ad lib, a bit more relaxed (♩. = c. 40)

66 *colle parte*
 135 *mp*

H Tempo primo, more majestic and stately (♩ = 58) **I**

69

75

81

The Legend of the Noble Knight

I. Under the starry sky of the Rhine

Inspired by Benedict Klöckner's performances of the Gigue from J. S. Bach's Cello Suite #6

composed by José L. Elizondo
with quotes from J. S. Bach's Cello Suite #6

Reverent, stately (♩. = c. 44)

(following the rubato of the soloist)

5

p *mp*

mysterious and suspenseful

11

mp *f* *mp*

A With more energy (like a gentle horse trot) (♩. = 56)
ordinario

17

f

rhythmic, confident, gallant, noble

21

B

25

mf

C More relaxed, serene, romantic (♩. = 50)

31

mp

open, broad, a bit romantic, noble

35

D Reverent, graceful

41

*mp* sweet, light and graceful

45

**E With more energy (like a gentle horse trot) (♩. = 56)**

49

*f* rhythmic, confident, gallant, noble

53

**F More relaxed, luminous and bright (♩. = 50)****Un po' ritenuto**

(colla parte)

57

*mf* light, graceful, joyful61 *a tempo***G Serene, joyful****Un po' ritenuto**

(colla parte)

65

*f* rhythmic, confident, gallant, noble*a tempo**ordinario*

69

H Reverent, graceful (♩. = c. 44)

73 *2* *ordinario*

mp *light and graceful*

78 *mf* *2*

84

I Serene, bright, romantic (♩. = 50)

90 *mf* *rhythmic, confident, gallant, noble*

ordinario *poco rit.*

93

J Ad lib (♩. = c. 40)

96

K With energy (*like a horse trot*), but stately and grand (♩. = 52 - 56)

99 *mf* *rhythmic, confident, gallant, noble*

103 *fp* *sffz*

The Legend of the Noble Knight

II. The Night Flower

Inspired by the poem by Joseph Freiherr von Eichendorff

by José L. Elizondo

Andante moderato $\text{♩} = 74$

pizz.

mf sweet, gentle, sonorous

poco rit. ----- [A] *a tempo*

7

13 [B]

mf

19

arco

cantabile, sweet and reverent

mp *mf*

[C] 25 [D]

mp

32 [E]

pizz.

mf sweet, gentle, sonorous

39

F

45

mf *arco*
mp *cantabile, sweet and reverent* *mf*

G

53

mp

H

59

p

I

65

f *cantabile, delicate,*
flowing like a gentle brook

71

J

77

pizz.
> mf *f* *a bit more solemn, but*
always gentle and noble

83

K

89

mf sweet, gentle, sonorous

L

95

mf

101

arco

cantabile, sweet and reverent

mp *mf* *mp* *mf*

109

mf light, delicate, flowing

rit.

115

mp

The Legend of the Noble Knight

III. Lorelei's Redemption

Inspired in part by the poem *Waldesgespräch* by Joseph Freiherr von Eichendorff

composed by José L. Elizondo

with quotes from the Gregorian chant *Dies Irae*

Moderato, con bravura (♩ = 105) (♩. = 70)

mp mysterious, suspenseful, sinister

7

14

A
21

mf sorrowful, solemn

B
29

mf light, suspenseful

33

36 *poco rit.* **C** Stately, grand, unhurried (♩. = 66)

mp sorrowful, solemn *p* *sotto voce, introspective* *p*

43 *accel.*

p *mp* like a sinister, evil cackle (laughter)

I More hopeful, becoming brighter and sweeter

109

J

117

123

The Legend of the Noble Knight

IV. A Hero's Welcome

by José L. Elizondo

Andante moderato (♩. = 58)

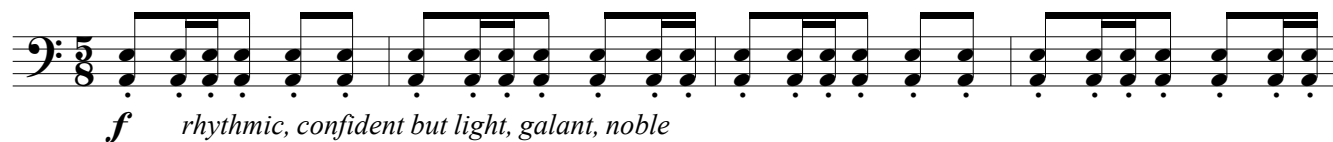

5

A

9

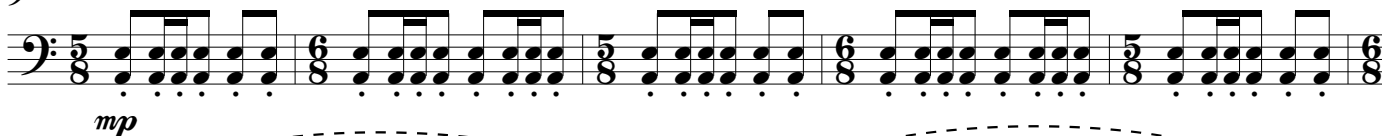

14

B

18

C

23

30

D Luminous and serene (♩. = 52)

36

E

42

48 *arco*

F

52

mf rhythmic, confident but light, galant, noble

56

G

Più mosso (♩. = 56)

60 *pizz.* *arco* *rit.*

f *mf* cantabile, sweet and graceful

Ad lib, a bit more relaxed (♩. = c. 40)

66 *colle parte*

mp

H

Tempo primo, more majestic and stately (♩. = 58)

69

mf bright, joyful

I

73

ff rhythmic, confident but light, galant, noble

77

81

mp *f* *fp* *sffz*
joyful, stately, noble

The Legend of the Noble Knight

I. Under the starry sky of the Rhine

Inspired by Benedict Klöckner's performances of the Gigue from J. S. Bach's Cello Suite #6

composed by José L. Elizondo

with quotes from J. S. Bach's Cello Suite #6

Reverent, stately (♩. = c. 44)

(following the rubato of the soloist)

(Soloist entrance) (Vln 2, Vla entrance)

p *mysterious and suspenseful*

9

mp *mp* *f* *mp*

A **With more energy** *(like a gentle horse trot)* (♩. = 56)

17 *ordinario*

f *stately, noble*

B

25

mf

C **More relaxed, serene, romantic** (♩. = 50)

33

mp *open, broad, a bit romantic, noble*

D **Reverent, graceful**

41

mp *sweet, light and graceful*

E **With more energy** *(like a gentle horse trot)* (♩. = 56)

49

f *rhythmic, confident, gallant, noble*

F More relaxed, luminous and bright (♩. = 50) **Un po' ritenuto**
 57 (colla parte)

mf light, graceful, joyful

61 *a tempo*

G Serene, joyful **Un po' ritenuto a tempo**
 65 (colla parte)

f light, graceful, joyful

71 **H** Reverent, graceful (♩. = c. 44)
pizz.
mf

75 *arco*
mf

83

I Serene, bright, romantic (♩. = 50)
 90
f

95 **J** Ad lib (♩. = c. 40)
poco rit. colle parte
mf

K With energy (like a horse trot), but stately and grand (♩. = 52 - 56)
 99
f rhythmic, confident, gallant, noble *fp* *sfz*

The Legend of the Noble Knight

II. The Night Flower

Inspired by the poem by Joseph Freiherr von Eichendorff

by José L. Elizondo

Andante moderato $\text{♩} = 74$

8

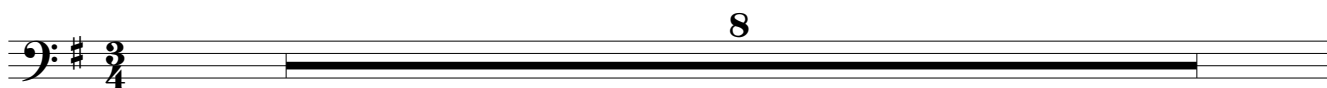

A *a tempo*

9 arco

mf sweet, noble

B

17

mp

C

25

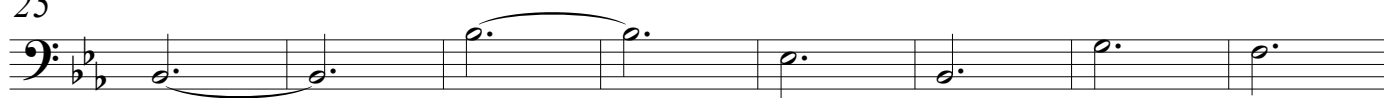

mf

D

33

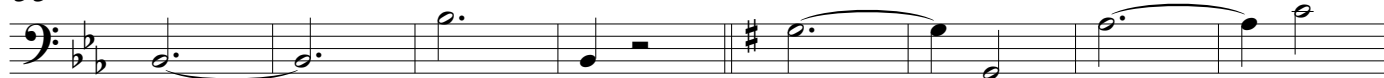

mf sweet, noble

E

41

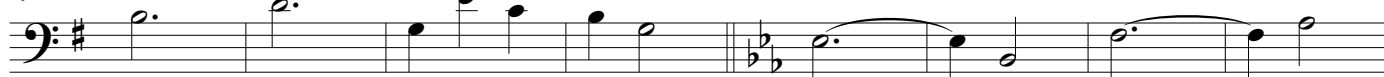

p *mp*

F

49

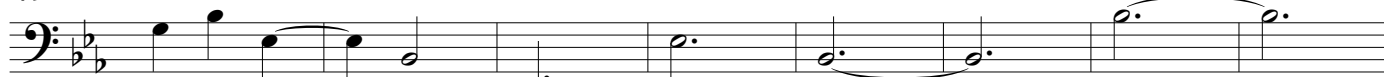

mf

G

H

57

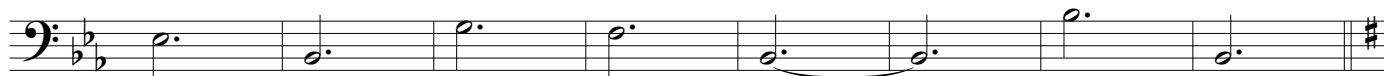

I

65

pizz.

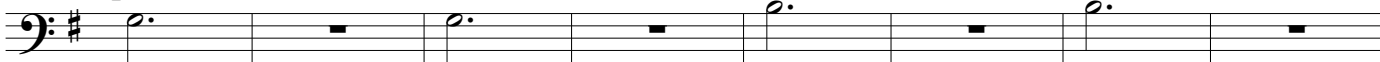

mf

73

arco

pizz.

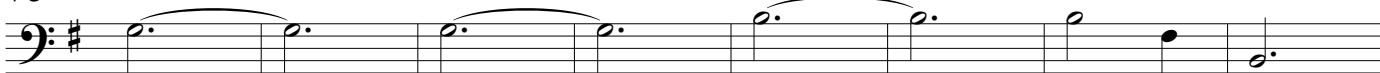

J

81

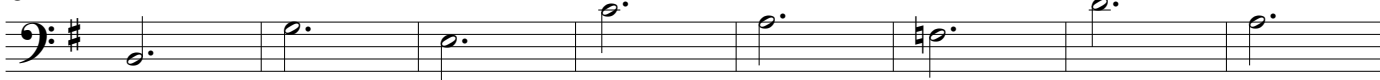

mf

K

89

arco

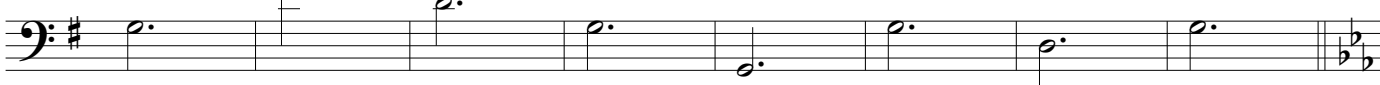

mp *sweet, noble*

L

97

mp

p

105

pizz.

arco

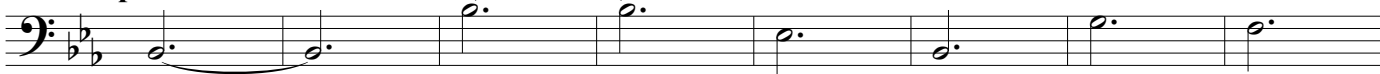

mf

113

rit.

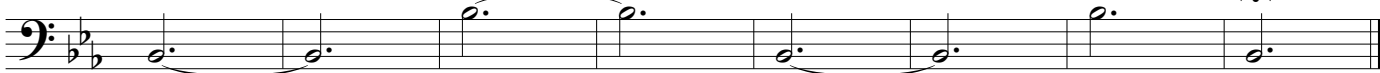

mf *sweet, noble*

mp

The Legend of the Noble Knight

III. Lorelei's Redemption

Inspired in part by the poem *Waldesgespräch* by Joseph Freiherr von Eichendorff

composed by José L. Elizondo

with quotes from the Gregorian chant *Dies Irae*

Moderato, con bravura (♩ = 105) (♩. = 70)

mp mysterious, suspenseful, sinister

11

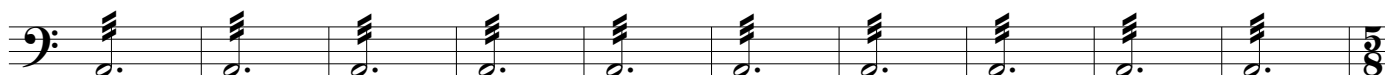

A

21

ordinario

f light, suspenseful

25

B

29

mf

34

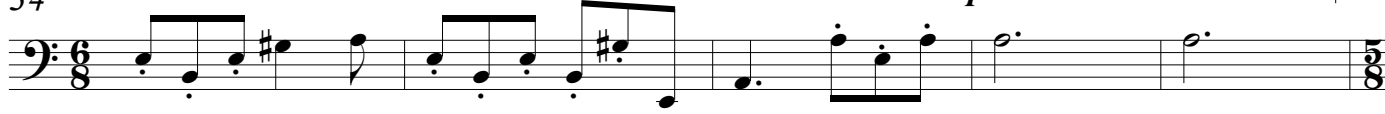

poco rit.

mp sorrowful, solemn

C

Stately, grand, unhurried (♩. = 66)

39

accel.

mp

D

Tempo primo (♩ = 105) (♩. = 70)

49

mf

55

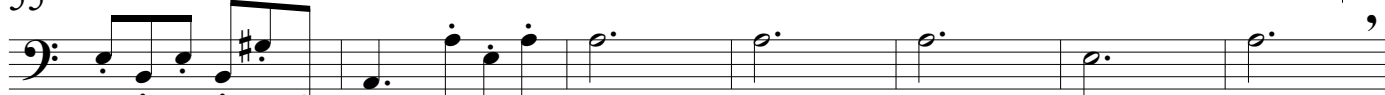

rit.

p

E Reverent (♩. = 56 - 60)

62

mp cantabile, espressivo (but yielding to the cello solo melody)

F

70

mf

G Ad libitum, capriccioso (♩. = c. 44)

78

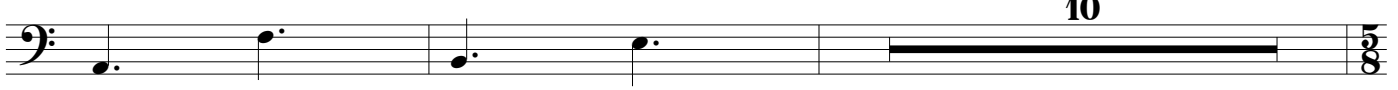

10

H Stately, grand, unhurried (♩. = 66)

90

mf solemn, melancholic, almost tender, serene

96

102

mp

I More hopeful, becoming brighter and sweeter

109

mf warm, melancholic

J

117

mp
serene, joyful, noble

mf

125

poco rit.

f

fp

sffz

The Legend of the Noble Knight

IV. A Hero's Welcome

by José L. Elizondo

Andante moderato (♩. = 58)

f *rhythmic, graceful*

7 A

mf

13

B
18

mf *legato, tender*

24 C

30 *poco rit.* - - -

D **Luminous and serene** (♩. = 52)

36

mp *sweet, joyful*

E

44

mf *joyful, stately, noble*

F

52

mf stately, noble

56

pizz.
rhythmic, graceful

G

Più mosso (♩. = 56)

60

f light, graceful *rit.*-----

Ad lib, a bit more relaxed (♩. = c. 40)

colle parte

66

arco
mp

H

Tempo primo, more majestic and stately (♩. = 58)

I

69

f bright, joyful

75

81

mp *f* *fp* *sfz*
joyful, stately, noble

Timpani (D, A, B)
& Triangle

The Legend of the Noble Knight

I. Under the starry sky of the Rhine

Inspired by Benedict Klöckner's performances of the Gigue from J. S. Bach's Cello Suite #6

composed by José L. Elizondo
with quotes from J. S. Bach's Cello Suite #6

NOTE: For the **STRING ENSEMBLE & CELLO SOLOIST**
version of the piece, the percussion is optional.

Reverent, stately (♩. = c. 44)
(following the rubato of the soloist)

Timpani (G, A, B, D)

Triangle

NOTE FOR THE TRIANGLE: Play the triangle with the tip of the beater to get a sweet, sparkling sound.
Unless explicitly indicated otherwise, triangle notes are "l. v."

11

Timp. (G, A, B, D)

Trgl.

A **With more energy** (like a gentle horse trot) (♩. = 56)

17

Timp. (G, A, B, D)

Trgl.

21

Timp. (G, A, B, D)

Trgl.

Timpani (D, A, B)
& Triangle

I. Under the starry sky of the Rhine -p.2-

B

25

Timpani (Timp.) (G, A, B, D) and Triangle (Trgl.) notation for measures 25-28. The Timp. part features a melodic line in bass clef with dynamics *mp* and *mf*. The Trgl. part has rests in measures 25-27 and a triangle sound effect in measure 28.

29

Timpani (Timp.) (G, A, B, D) and Triangle (Trgl.) notation for measures 29-32. The Timp. part includes a triplet in measure 31 and a fermata in measure 32. The Trgl. part has rests throughout.

C More relaxed, serene, romantic (♩. = 50)

33

Timpani (Timp.) (G, A, B, D) and Triangle (Trgl.) notation for measures 33-40. The Timp. part has rests. The Trgl. part features a series of triangle sounds with the dynamic *f* and the instruction "sweet, shimmering".

D Reverent, graceful

41

Timpani (Timp.) (G, A, B, D) and Triangle (Trgl.) notation for measures 41-48. The Timp. part has a long rest in measure 41, followed by a melodic line starting in measure 42. The Trgl. part has a long rest in measure 41 and triangle sounds in measure 42.

E With more energy (like a gentle horse trot) (♩. = 56)

49

Timpani (Timp.) (G, A, B, D) and Triangle (Trgl.) notation for measures 49-56. The Timp. part features a rhythmic pattern with dynamics *mf*, *f*, and *mf*. The Trgl. part has rests throughout.

Timpani (D, A, B)
& Triangle

I. Under the starry sky of the Rhine -p.3-

F More relaxed, luminous and bright (♩. = 50)

55

Timp. (G, A, B, D)

Trgl.

mf sweet, shimmering

Un po' ritenuto

(colla parte)

60

Timp. (G, A, B, D)

Trgl.

pp

G Serene, joyful

Un po' ritenuto

(colla parte)

65

Timp. (G, A, B, D)

Trgl.

mp sweet, noble

pp

a tempo

69

Timp. (G, A, B, D)

Trgl.

mp

H Reverent, graceful (♩. = c. 44)

73

Timp. (G, A, B, D)

Trgl.

mf

Timpani (D, A, B)
& Triangle

I. Under the starry sky of the Rhine -p.4-

81

Timp. (G, A, B, D)

Trgl.

4

4

p

I Serene, bright, romantic (♩. = 50)

90

Timp. (G, A, B, D)

Trgl.

mf heroic, noble

f

J Ad lib (♩. = c. 40)

poco rit. colle parte

95

Timp. (G, A, B, D)

Trgl.

mp

K With energy (like a horse trot), but stately and grand (♩. = 52 - 56)

99

Timp. (G, A, B, D)

Trgl.

mf stately, noble

mf joyful

103 (muffle right away)

Timp. (G, A, B, D)

Trgl.

fp

sfz

Timpani
Triangle / Chimes

The Legend of the Noble Night

II. The Night Flower

by José L. Elizondo

– T A C E T –

Timpani (D, E, A)
& Triangle

The Legend of the Noble Knight

III. Lorelei's Redemption

Inspired in part by the poem *Waldesgespräch* by Joseph Freiherr von Eichendorff

composed by José L. Elizondo

with quotes from the Gregorian chant *Dies Irae*

Moderato, con bravura (♩ = 105) (♩. = 70)

4

Timpani (A, D, E)

Triangle

NOTE: Play the triangle with the tip of the beater to get a sweet, sparkling sound. Unless explicitly indicated otherwise, triangle notes are "l. v."

p

12

Timp. (A, D, E)

Trgl.

mf stately, noble

subito *pp* *mf*

19

A

Timp. (A, D, E)

Trgl.

B

29

Timp. (A, D, E)

Trgl.

Timpani (D, E, A)
& Triangle

III. Lorelei's Redemption -p.2-

C Stately, grand, unhurried (♩. = 66) *accel.* -----

39

Timp. (A, D, E)

Trgl.

2 2 3

pp

D Tempo primo (♩ = 105) (♩. = 70)

49

Timp. (A, D, E)

Trgl.

mf *suspenseful, sinister*

55 *rit.* -----

Timp. (A, D, E)

Trgl.

2

2

E Reverent (♩. = 56 - 60)

62

Timp. (A, D, E)

Trgl.

mp

F *poco rit.* -----

70

Timp. (A, D, E)

Trgl.

7

7

mp *tender, noble*

Timpani (D, E, A)
& Triangle

III. Lorelei's Redemption -p.3-

G *Ad libitum, capriccioso* (♩. = c. 44)

80

Timpani (A, D, E) and Triangle parts for section G. The timpani part begins with a half note G, followed by a rest, and then a 9-measure roll. The triangle part begins with a half note G, followed by a rest, and then a 9-measure roll. Dynamics are marked *p*.

H *Stately, grand, unhurried* (♩. = 66)

90

Timpani (A, D, E) and Triangle parts for section H. The timpani part features a 3-measure roll, a rest, a 2-measure roll, a rest, and then a melodic line. The triangle part features a 3-measure roll, a rest, a 2-measure roll, a rest, and then a melodic line. Dynamics are marked *pp* and *mp*, with the instruction *stately, noble*.

101

Timpani (A, D, E) and Triangle parts for section H, measures 101-108. The timpani part has a melodic line, and the triangle part has a rest.

I *More hopeful, becoming brighter and sweeter*

109

Timpani (A, D, E) and Triangle parts for section I, measures 109-112. The timpani part has a melodic line, and the triangle part has a rest. Dynamics are marked *mp*.

113

Timpani (A, D, E) and Triangle parts for section I, measures 113-116. The timpani part has a melodic line, and the triangle part has a melodic line. Dynamics are marked *mp*, with the instruction *serene, joyful, noble*.

Timpani (D, E, A)
& Triangle

III. Lorelei's Redemption -p.4-

J

117

Timp.
(A, D, E)

Trgl.

f

poco rit. -----

123

Timp.
(A, D, E)

Trgl.

mf

fp

sffz

L.V.

ff

The Legend of the Noble Knight

IV. A Hero's Welcome

by José L. Elizondo

*NOTE: The chimes and the triangle are written so they can be played by the same person, if necessary.
Play the triangle with the tip of the beater to get a sweet, sparkling sound.
Unless explicitly indicated otherwise, triangle notes are "l. v."*

Andante moderato (♩. = 58)

A

Timpani (A, D, E)

Triangle

Chimes

B

18

Timpani (A, D, E)

Trgl.

to chimes

C

24

Timpani (A, D, E)

Trgl.

mf > p *mf > p*

31

poco rit.

Timpani (A, D, E)

Trgl.

D Luminous and serene (♩. = 52)

36

Timp. (A, D, E)

Chm.

mp

E

44

Timp. (A, D, E)

Chm.

f joyful, stately, noble

48

Timp. (A, D, E)

Chm.

to triangle

F

52

Timp. (A, D, E)

Trgl.

f bright, joyful

G Più mosso (♩. = 56)

60

Ad lib, a bit more relaxed (♩. = c. 40)
colle parte

Timp. (A, D, E)

Trgl.

mf stately, noble

p

H Tempo primo, more majestic and stately (♩ = 58)

69

Timpani (A, D, E) *mf* heroic, noble

Triangle *f* bright, joyful

I

73

Timpani (A, D, E) *p*

Triangle

77

Timpani (A, D, E) *mf*

Triangle *mf* to chimes

81

Timpani (A, D, E) *heroic, noble* *fp* *sffz*

Chimes *mf* joyful, stately, noble *f* L.V.