

*Leyenda del Quetzal  
y la Serpiente*

SCORE

For orchestra

by José Luis Elizondo

# Instrumentation for *Leyenda del Quetzal y la Serpiente*

*Duration: Approximately 5 minutes*  
*Recommended string size: 10-8-6-6-4*

## **Instrumentation**

1 Piccolo

2 Flutes

2 Oboes

2 Clarinets in Bb

1 Bassoon

1 Horn in F

Violins I

Violins II

Violas

Cellos

Basses

Timpani: A, D

Percussion I

Güiro (made of wood, not metal)

Snare Drum

Bongos (play with hands)

Bass Drum

Percussion II

Claves

Cabasa

Rain Stick

Expressions used in the score for  
*Leyenda del Quetzal y la Serpiente*

|   | GERMAN   | CZECH                                    |
|---|--|--|
| <b>Leyenda del Quetzal y la Serpiente</b> | <b>Die Legende vom heiligen Quetzal-Vogel und der Schlange</b> | <b>Legenda o ptáku Quetzalu a hadovi</b> |
| always in the background                  | immer im Hintergrund   | vždy v pozadí                            |
| birdlike                                  | wie ein Vogel  | jako pták                                |
| bold                                      | kräftig  | silný                                    |
| bright                                    | hell   | jasný                                    |
| broad                                     | voller Klang, großzügig  | žřetelný                                 |
| constrained                               | verhalten  | omezený                                  |
| firm but noble                            | bestimmt und sanft   | rozhodný ale mírný                       |
| focused                                   | fokussiert   | soustředit se                            |
| gentle                                    | sanft  | mírný                                    |
| heroic                                    | heroisch   | heroický                                 |
| hypnotic                                  | hypnotisch   | hypnotický                               |
| in the background                         | im Hintergrund   | v pozadí                                 |
| light                                     | leicht   | lehký                                    |
| like an incantation                       | wie eine Beschwörung   | jako zaklínadlo                          |
| lyrical                                   | lyrisch  | lyrický                                  |
| mysterious                                | mysteriös  | záhadný                                  |
| noble                                     | sanft  | mírný, ušlechtilý                        |
| precise                                   | präzise  | přesný                                   |
| reserved                                  | zurückhaltend  | zdrženlivý                               |
| rhapsodic                                 | rhapsodisch  | rapsodický                               |
| rhythmic                                  | rhythmisch   | rytmický                                 |
| ritualistic                               | ritualisiert, rituell  | rituální                                 |
| stately                                   | stattlich  | majestátně                               |
| steady                                    | konstant   | konstantní                               |
| strong                                    | stark  | silný                                    |
| with authority                            | mit Autorität  | s autoritou                              |
| with energy                               | kraftvoll  | energický                                |

# Leyenda del Quetzal y la Serpiente

## *Legend of the sacred Quetzal bird and the snake*

### Program Notes

Elements of Mexican folklore have inspired most of José Elizondo's musical output. In *Leyenda del Quetzal y la Serpiente*, he wanted to explore an imaginary world evocative of the Aztec myths and stories he read as a child. Mexican painter Fedra González created a watercolor image for him, featuring an emerald green bird and a coiled snake, illustrating the Aztec legend of the sacred Quetzal bird and the snake. The word Quetzal literally means "precious feather" and the Quetzal bird is associated with different divinities in Aztec mythology, as well as with the concepts of rebirth, transformation, hope and magic. Its song was ingeniously embedded as an acoustic effect in several Aztec and Mayan pyramids.

*Leyenda del Quetzal y la Serpiente* is not intended to be a programmatic piece. There is no narration of a story. Instead, Elizondo endeavors to express in it concepts and images that he associates with the two animal protagonists of the story. For example, an exotic bird-like melody emerges time and time again in the upper woodwinds, floating above continually transforming orchestral textures. *Leyenda's* cyclical structure provides the composition with a distinctive ritualistic flavor. It also projects a sinuous shape into the slithering wanderings of the pizzicato strings and lower woodwinds, evocative of the snake.

*Leyenda del Quetzal y la Serpiente* was commissioned by Sergio Buslje, music director of the Pan-American Symphony Orchestra. The premiere of the work was sponsored by a grant of the US-Mexico Fund for Culture (Fideicomiso para la Cultura Mexico-EUA), the Humanities Council of Washington DC, and the DC Commission on the Arts and Humanities. The Pan-American Symphony Orchestra gave the world premiere performance of this work on June 1st, 2002 at 8pm at the Festival "Mexican Journeys: A Celebration of Mexican Symphonic Music".

# Leyenda del Quetzal y la Serpiente

*Legend Of The Sacred Quetzal Bird And The Snake*

by José L. Elizondo

**Moderato** ♩ = 90

*birdlike, focused, like an incantation*

Piccolo *mp*

Timpani *ritualistic, steady, hypnotic mp*

Percussion II (claves) *Claves precise p*

Piccolo

Timpani

Perc. II (claves)

13 A

Piccolo

Flute I & II *a 2 focused, like an incantation mf*

Oboe I & II *a 2 focused, like an incantation mf*

Bassoon *focused, like an incantation f*

13 A

Timpani

Perc. I (güiro) *Güiro constrained, noble p*

Perc. II (claves)

21

Flute I & II

Oboe I & II

Clarinet I  
*focused, like an incantation*

B♭ Clar. I & II

Bassoon

*p*

21

Timpani

Perc. I  
(güiro)

Perc. II  
(claves)

27

Flute I & II

Oboe I

B♭ Clar. I & II

Bassoon

27

Timpani

Perc. I  
(güiro)

Perc. II  
(claves)

to snare drum

33 B

Flute I & II *f*

Oboe I & II *light mp*

B $\flat$  Clar. I & II *light mp*

Bassoon *light, reserved p*

33 B

Timpani

Perc. I (snare drum) *Steady, gentle, always in the background p*

Perc. II (claves)

39

Flute I & II

Oboe I & II

B $\flat$  Clar. I & II

Bassoon

39

Timpani

Perc. I (snare drum)

Perc. II (claves)

44

Flute I & II

Oboe I & II

Clarinet I

B♭ Clar. I & II

Bassoon

44

Timpani

Perc. I (snare drum)

Perc. II (claves)

50

Piccolo

Flute I & II

Oboe I & II

B♭ Clar. I & II

Bassoon

50

Timpani

Perc. I (snare drum)

Perc. II (claves)

*more rhapsodic*

56

Piccolo

Flute I & II

Oboe I & II

B♭ Clar. I & II

Bassoon

56

Timpani

Perc. I (snare drum)

Perc. II (claves)

61

Piccolo

Flute I & II

Oboe I & II

B♭ Clar. I & II

Bassoon

61

Timpani

Perc. I (snare drum)

Perc. II (claves)

65 **D** *clear, engaged, inquisitive*

Piccolo *mf*

Flute I & II

Oboe I *precise, hocketting with clarinet staccatissimo*

Oboe I & II

Clarinet I *precise, hocketting with oboe staccatissimo mp*

B♭ Clar. I & II *mp*

Bassoon

Horn in F *heroic, noble*

65 **D** *f*

Timpani

Perc. I (bongos) *Bongos precise, firm but noble mf*

Perc. II (cabasa) *Cabasa precise f*

65 **D** *divisi big, broad*

Violin I *mf*

Violin II *divisi big, broad mf*

Viola *big, broad mf*

Cello *precise, rhythmic, mysterious, ritualistic pizzicato f*

Bass *pizzicato mp* *f*

71

Piccolo

Flute I & II

Oboe I & II

B♭ Clar. I & II

Bassoon

Horn in F

71

Timpani

Perc. I (bongos)

Perc. II (cabasa)

71

Violin I

Violin II

Viola

Cello

Bass

unisoni

unisoni

divisi

unisoni

divisi

Detailed description of the musical score: The score is for page 7, measures 71-76. It features a variety of instruments. The woodwinds include Piccolo, Flute I & II, Oboe I & II, B♭ Clarinet I & II, and Bassoon. The brass includes Horn in F. The percussion section consists of Timpani, Bongos (Perc. I), and Cabasa (Perc. II). The strings include Violin I, Violin II, Viola, Cello, and Bass. The score is written in a key signature of one sharp (F#) and a common time signature. The woodwinds and strings have complex melodic and rhythmic parts, while the brass and percussion provide harmonic support. The string parts are marked with 'unisoni' and 'divisi' to indicate playing techniques. The Piccolo part has a melodic line with some grace notes. The Flute I & II part is mostly silent. The Oboe I & II part has a rhythmic pattern. The B♭ Clarinet I & II part has a rhythmic pattern. The Bassoon part is mostly silent. The Horn in F part has a melodic line. The Timpani part is mostly silent. The Bongos part has a rhythmic pattern. The Cabasa part has a rhythmic pattern. The Violin I part has a melodic line. The Violin II part has a melodic line. The Viola part has a melodic line. The Cello part has a melodic line. The Bass part has a melodic line.

77

Piccolo

Flute I & II

Oboe I & II

B♭ Clar. I & II

Bassoon

Horn in F

77

Timpani

Perc. I (bongos)

Perc. II (cabasa)

77

Violin I

*noble, with authority*  
*mf*

Violin II

*noble, with authority*  
*mf*

Viola

unisoni  
*noble, with authority*  
*mf*

Cello

Bass

83 E

Piccolo *mf*

Flute I & II *mp* *mf*

Oboe I & II

B♭ Clar. I & II

Bassoon *mp*

Horn in F *mf*

83 E

Timpani

Perc. I (bongos)

Perc. II (cabasa)

83 E

Violin I *mf*

Violin II *mf*

Viola

Cello

Bass

89

Piccolo

Flute I & II

Oboe I & II

B♭ Clar. I & II

Bassoon

Horn in F

89

Timpani

Perc. I (bongos)

Perc. II (cabasa)

89

Violin I

Violin II

Viola

Cello

Bass

*mp*

*mf*

*tr*

95

Piccolo

Flute I & II

Oboe I & II

B♭ Clar. I & II

Bassoon

Clarinet I

*mf*

Horn in F

95

Timpani

Perc. I (bongos)

Perc. II

95

Violin I

Violin II

Viola

Cello

Bass

100

Piccolo

Flute I & II

Oboe I & II

B♭ Clar. I & II

Bassoon

Horn in F

100

100

Timpani

Perc. I

Perc. II

100

Violin I

Violin II

Viola

Cello

Bass

F

*f*

*ff*

Oboe I

*f*

*more lyrical and noble*

*mf*

Oboe I

*f*

*f*

*ritualistic, steady, focused, stately*

to bass drum

**Bass Drum**  
*ritualistic, steady, focused, stately*

to rain stick

*marcato, noble*

*f*

*marcato, noble*

*f*

*marcato, noble*

*f*

106

Piccolo

Flute I & II

Oboe I & II

B♭ Clar. I & II

Bassoon

Horn in F

106

Timpani

Perc. I

Perc. II (rain stick)

106

Violin I

Violin II

Viola

Cello

Bass

Flute I

Rain Stick

*mf*

*divisi*

# Leyenda del Quetzal y la Serpiente

## Legend Of The Sacred Quetzal Bird And The Snake

by José L. Elizondo

**Moderato** ♩ = 90  
*birdlike, focused, like an incantation*

Dynamic markings include *mp* (measures 1-16), *mf* (measures 66-77 and 83-89), and *f* (measures 95-97). Performance instructions include *tr* (trills) and *trm* (trills with mordents).

Piccolo p.2

104

110

114 3

118

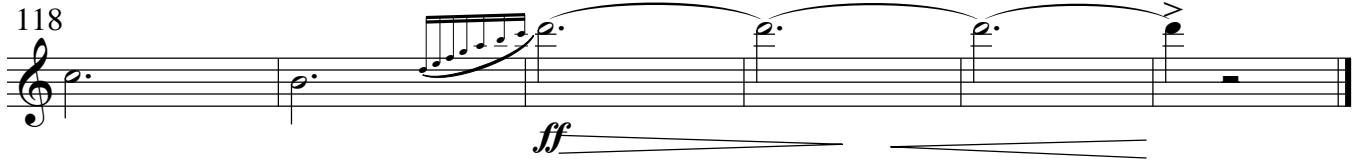

# Leyenda del Quetzal y la Serpiente

*Legend Of The Sacred Quetzal Bird And The Snake*

by José L. Elizondo

**Moderato** ♩ = 90

**A**  
*focused, like an incantation*

16

*mf*

21

26

28

3

**B**

34

*f*

39

45

**C** *more rhapsodic*

50

54

Flute I p.2

58

62

66 D 67 16 E

*mp*

88

*mf* *mp*

94

*mf*

99 F

*ff*

104 4 *ff*

112 *ff* *crescendo*

118 *ff*

# Leyenda del Quetzal y la Serpiente

## Legend Of The Sacred Quetzal Bird And The Snake

by José L. Elizondo

Moderato ♩ = 90

**A**  
*focused, like an incantation*

16  
*mf*

21

26 28 3

**B**

34  
*f*

39

45

**C** *more rhapsodic*

50

54

Flute II p.2

58

62

66

D

67

16

E

*mp*

88

*mf*

*mp*

94

*mf*

99

F

*ff*

104

4

112

*crescendo*

118

*ff*

# Leyenda del Quetzal y la Serpiente

## Legend Of The Sacred Quetzal Bird And The Snake

by José L. Elizondo

**Moderato** ♩ = 90

A

*focused, like an incantation*

16

mf

20

23

5

28

32

B

light

mp

37

42

48

C

54

60

Oboe I p.2

65 D 3 staccatissimo

*mp*

71

77

83 E

88

94

100 F

*f* *f*

106

112

*crescendo*

118

*ff*

# Leyenda del Quetzal y la Serpiente

## Legend Of The Sacred Quetzal Bird And The Snake

by José L. Elizondo

Moderato  $\text{♩} = 90$

A

16 *focused, like an incantation*  
*mf*

20 23 11

34 B *light*  
*mp*

39 44 5

49 C

54

60

66 D 4 *staccatissimo*  
*mp*

75

Oboe II p.2

81 E

87

93

99 F

101 13 114

116

3

# Leyenda del Quetzal y la Serpiente

## Legend Of The Sacred Quetzal Bird And The Snake

by José L. Elizondo

**Moderato** ♩ = 90

A

*focused, like an incantation*

16 17 4

23

28 3

34 B light mp

39

43

47 C

51 4

58

Clarinet I in Bb p.2

62

D

68

*precise, hocketting with oboe*  
*staccatissimo*

*mp*

73

78

83

E

89

95

101

F

*more lyrical and noble*

109

117

# Leyenda del Quetzal y la Serpiente

*Legend Of The Sacred Quetzal Bird And The Snake*

by José L. Elizondo

**Moderato** ♩ = 90

16 17 17 34

A B

*light*

*mp*

36

42

48 C 51 4

55

59

63 D 3

*precise, hocketting with oboe*  
*staccatissimo*

*mp*

70

Clarinet II in Bb p.2

75

80

85

90

95

105

112

118

# Leyenda del Quetzal y la Serpiente

*Legend Of The Sacred Quetzal Bird And The Snake*

by José L. Elizondo

Moderato ♩ = 90

A *focused, like an incantation*

16

*f*

20

24

28

B *light, reserved*

32

*p*

38

44

C

50

Bassoon p.2

56

63

83

90

97

103

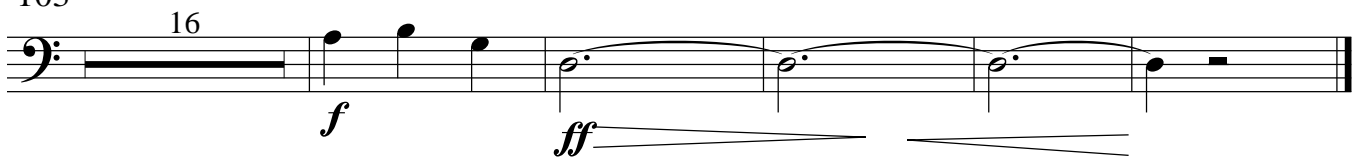

Horn in F

# Leyenda del Quetzal y la Serpiente

*Legend Of The Sacred Quetzal Bird And The Snake*

by José L. Elizondo

**Moderato** ♩ = 90

16      17      17      34      16      50      16

A      B      C

66      D      *heroic, noble*

71      *f*

76

81      E

87      *mf*

93      97      5

102      F      4

110      114      3

117      *f*      *ff*

# Leyenda del Quetzal y la Serpiente

*Legend Of The Sacred Quetzal Bird And The Snake*

TIMPANI (D, A)

by José L. Elizondo

**Moderato** ♩ = 90

*ritualistic, steady, hypnotic*

*mp*

6

11

16 A

21

26

31 B

36

41

Timpani p.2

46 C

51

56

61

66 D 67 16 E 83 17

102 F *ritualistic, steady, focused, stately*

*f*

108

114

*crescendo*-----

120 *tr*

*ff*

Percussion

Percussion p.1

# Leyenda del Quetzal y la Serpiente

## Legend Of The Sacred Quetzal Bird And The Snake

by José L. Elizondo

PERCUSSION I

PERCUSSION II

TIMPANI (D, A)

Güiro (made of wood)  
Snare Drum  
Bongos (play with hands)  
Bass Drum

Claves  
Cabasa  
Rain Stick

**Moderato** ♩ = 90

*ritualistic, steady, hypnotic*

Timpani *mp*

Percussion I (güiro)

Percussion II (claves) *Claves precise p*

7

Timpani

Perc. I (güiro)

Perc. II (claves)

13 A

Timpani

Perc. I (güiro)

Perc. II (claves)

19

Timpani

**Güiro** *constrained, noble*

Perc. I (güiro) *p*

Perc. II (claves)

Percussion p.2

25

Timpani

Perc. I (güiro)

Perc. II (claves)

31

Timpani

Perc. I (snare drum)

Perc. II (claves)

**B**

to snare drum

**Snare Drum**  
*steady, gentle, always in the background*  
*p*

37

Timpani

Perc. I (snare drum)

Perc. II (claves)

43

Timpani

Perc. I (snare drum)

Perc. II (claves)

C

49

Timpani

Perc. I (snare drum)

Perc. II (claves)

55

Timpani

Perc. I (snare drum)

Perc. II (claves)

61

Timpani

Perc. I (snare drum)

Perc. II (claves)

D

66

Timpani

Bongos  
*precise, firm but noble*

Perc. I (bongos)  
*mf*

Cabasa  
*precise*

Perc. II (cabasa)  
*f*

Percussion p.4

72

Timpani

Perc. I (bongos)

Perc. II (cabasa)

78

E

Timpani

Perc. I (bongos)

Perc. II (cabasa)

84

Timpani

Perc. I (bongos)

Perc. II (cabasa)

90

Timpani

Perc. I (bongos)

Perc. II (cabasa)

96

Timpani

Perc. I (bongos)

Perc. II (cabasa)

*tr*

to bass drum

F

102 *ritualistic, steady, focused, stately*

Timpani

*f*  
**Bass Drum**  
*ritualistic, steady, focused, stately*

Perc. I  
(bass drum)  
*f*

Perc. II  
(cabasa)  
to rain stick

108

Timpani

Perc. I  
(bass drum)

Perc. II  
(rain stick)  
*mf*  
**Rain Stick**

114

Timpani  
*crescendo*

Perc. I  
(bass drum)  
*crescendo*

Perc. II  
(rain stick)

120

Timpani  
*ff*

Perc. I  
(bass drum)  
*ff*

Perc. II

Percussion I

# Leyenda del Quetzal y la Serpiente

*Legend Of The Sacred Quetzal Bird And The Snake*

INSTRUMENTS:

by José L. Elizondo

**Güiro** (made of wood)

**Snare Drum**

**Bongos** (play with hands)

**Bass Drum**

**Moderato** ♩ = 90

**Güiro**  
*constrained, noble*

18

24

26

31

to snare drum

**B**

**Snare Drum**

34 *steady, gentle, always in the background*

40

46

52

57

**D** **Bongos**  
*precise, firm but noble*

63

mf

69

Percussion I p.2

75

81

87

93

99

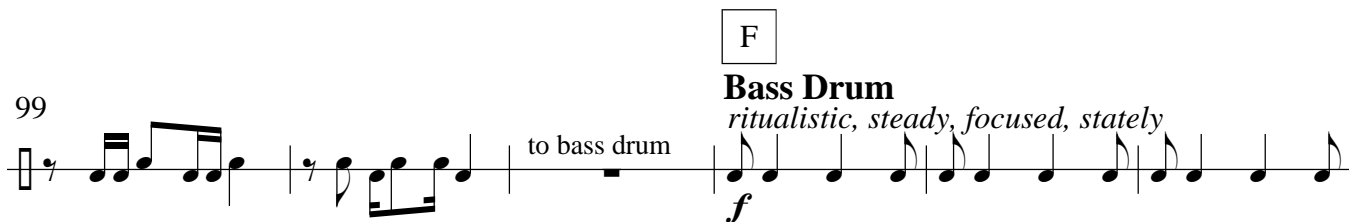

105

112

118

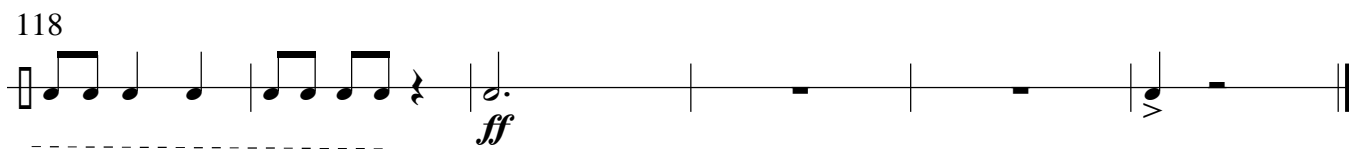

# Leyenda del Quetzal y la Serpiente

*Legend Of The Sacred Quetzal Bird And The Snake*

by José L. Elizondo

Moderato  $\bullet = 90$

Claves  
*precise*  
*p*

10

16

A

22

28

34

B

40

C

46

52

57

Percussion II p.2

**D** Cabasa  
*precise*

63

69

74

79

83

**E**

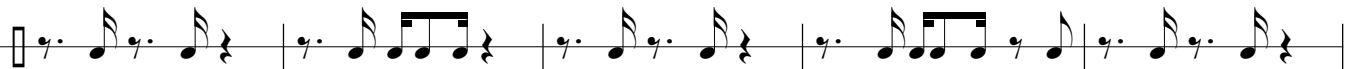

88

93

98

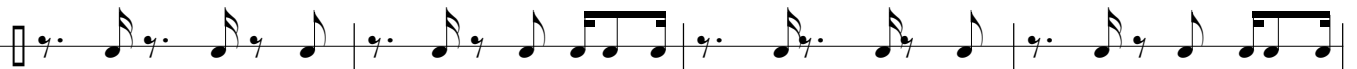

102

**F**

to rain stick

103

7

**Rain Stick**

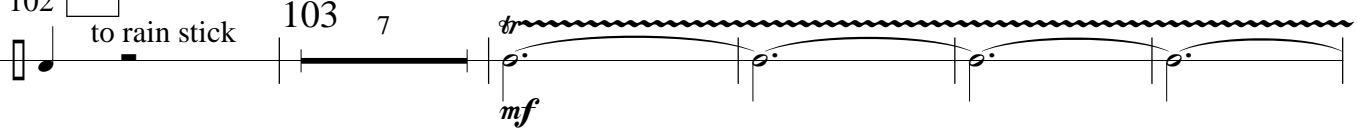

114

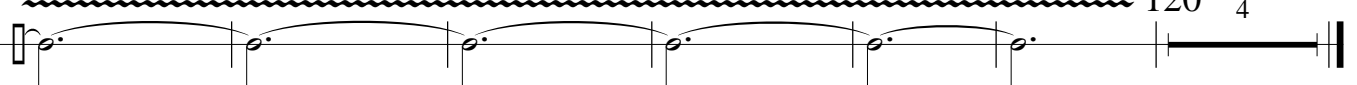

120

4

Violin I

# Leyenda del Quetzal y la Serpiente

*Legend Of The Sacred Quetzal Bird And The Snake*

by José L. Elizondo

**Moderato** ♩ = 90

A 16 17 17 34 16 50 16

D *divisi big, broad*

66

unisoni

72

77 *noble, with authority*

*mf*

81 E

*mf*

87

93

99 F *marcato, noble*

*f*

105

111

*divisi*

*big, bold, with energy*

*crescendo*

117 unisoni

*divisi*

*ff*

Violin II

Leyenda del Quetzal y la Serpiente  
*Legend Of The Sacred Quetzal Bird And The Snake*

Violin II p.1

by José L. Elizondo

**Moderato** ♩ = 90

A 16 17 17 34 16 50 16

D 66 *divisi big, broad*

*mf*

72 *unisoni*

77 *noble, with authority*

*mf*

E 81

*mf*

87

93

F 99 *marcato, noble*

*f*

Violin II p.2

106

112 *bold, with energy*

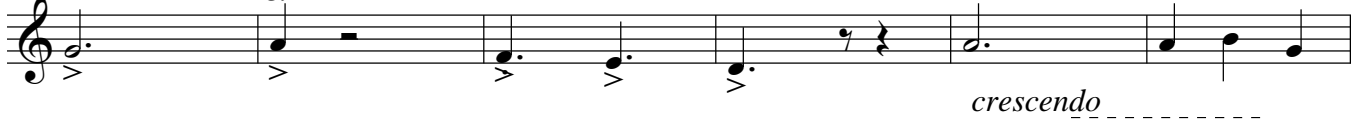

118

*divisi*

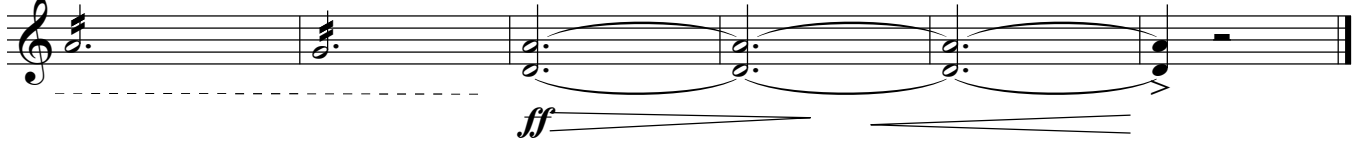

# Leyenda del Quetzal y la Serpiente

## Legend Of The Sacred Quetzal Bird And The Snake

by José L. Elizondo

**Moderato** ♩ = 90

16      17      17      34      16      50      16

A      B      C

66 **D** *big, broad*

72 *divisi*      *unisoni*      *divisi*

77 *noble, with authority*  
*unisoni*

81 **E**

87

93

99 **F** *marcato, noble*

105

Viola p.2

111

*bold, with energy*

117

*divisi*

Cello

# Leyenda del Quetzal y la Serpiente

## Legend Of The Sacred Quetzal Bird And The Snake

Cello p.1

by José L. Elizondo

Moderato  $\text{♩} = 90$

16 17 17 34 16 50 16

A B C

D

66 *precise, rhythmic, mysterious, ritualistic*

**pizzicato**

*f*

71

76

81

E

87

93

99

F

105

Cello p.2

110

115

120 **arco**

# Leyenda del Quetzal y la Serpiente

## Legend Of The Sacred Quetzal Bird And The Snake

by José L. Elizondo

**Moderato** ♩ = 90

A 17 B 34 C 50

16 17 16 15

65 **pizzicato** D *precise, rhythmic, mysterious, ritualistic*

*mp* *f*

69

73

77

81 E

87

93

99 F

105

Bass p.2

110

115

arco

120

*ff*
