

LIMONCELLO

dedicated to Carlos Prieto

by José L. Elizondo

Limoncello

dedicated to Carlos Prieto

by José L. Elizondo

Vivace moderato e tranquillo (♩ = 160)

Cello 1

Cello 2

Cello 3

Cello 4

pizz.

mp light, delicate

mp cantabile, sweet, delicate

9

Vc. 1

Vc. 2

Vc. 3

Vc. 4

p sweet, very light and delicate, like a gentle breeze

17

Vc. 1 *mp cantabile, expressive, sweet, delicate*

Vc. 2

Vc. 3

Vc. 4

poco rit.

25

Vc. 1

Vc. 2

Vc. 3

Vc. 4

A *a tempo*

33

Vc. 1 *mf cantabile, expressive, sweet, delicate*

Vc. 2 *mp delicate, light*

Vc. 3 *arco*
p delicate, light

Vc. 4 *mf cantabile, sweet, delicate*

41

Vc. 1

Vc. 2

Vc. 3

Vc. 4

B

49

Vc. 1 *mp* more reverent, a bit mysterious

Vc. 2 *mf* cantabile, legato, expressive, as a countermelody to the soloist melody

Vc. 3 *mf* serious, mysterious, light but not jumping

Vc. 4 *mp* light but reverent

57

Vc. 1 *mf* opening up, becoming more luminous

Vc. 2

Vc. 3

Vc. 4 *mf*

65

Vc. 1 *mp* more reverent, a bit mysterious

Vc. 2 *mf* cantabile, legato, expressive, as a countermelody to the soloist melody

Vc. 3 *mp* light but reverent

Vc. 4 *mp* light, delicate, like a gentle breeze

73

Vc. 1 *mf* opening up, becoming more luminous

Vc. 2

Vc. 3 *mf*

Vc. 4 *mf*

C

81

Vc. 1 *f* open, luminous, but noble and lyrical

Vc. 2 *mp* sweet, warm and peaceful

Vc. 3 *mp* sweet, warm and peaceful

Vc. 4 *f* cantabile, open, sweet, luminous, lyrical

89

Vc. 1

Vc. 2

Vc. 3

Vc. 4

97

Vc. 1 *mf cantabile, expressive, sweet, delicate*

Vc. 2 *f open, luminous, but noble and lyrical*

Vc. 3 *mp light, flowing*

Vc. 4

105

Vc. 1

Vc. 2

Vc. 3

Vc. 4

D

113

Vc. 1 *mf cantabile, expressive, sweet, delicate*

Vc. 2 *mp delicate, light*

Vc. 3 *p delicate, light*

Vc. 4 *mf cantabile, sweet, delicate*

121

Vc. 1

Vc. 2

Vc. 3

Vc. 4

E

129

Vc. 1 *mp* more reverent, a bit mysterious

Vc. 2 *mf* cantabile, legato, expressive, as a countermelody to the soloist melody

Vc. 3 *mp* serious, mysterious, light but not jumping

Vc. 4 *mp* light but reverent

137

Vc. 1 *mf* opening up, becoming more luminous

Vc. 2

Vc. 3

Vc. 4 *mf*

145

Vc. 1 *mf*

Vc. 2

Vc. 3 *mp* light but reverent

Vc. 4 *mp* light, delicate, like a gentle breeze

F

153

Vc. 1 *f* open, luminous, but noble and lyrical

Vc. 2 *f*

Vc. 3 *mf*

Vc. 4 *mf*

161

Vc. 1

Vc. 2

Vc. 3

Vc. 4

f open, broad, gentle, graceful

f open, broad, gentle, graceful

rit.

167

Vc. 1

Vc. 2

Vc. 3

Vc. 4

mf

mf

mf

mf

171

Vc. 1 *sweet, light, very delicate* **pizz.** *p*

Vc. 2 *sweet, light, very delicate* **pizz.** *p*

Vc. 3 *sweet, light, very delicate* **pizz.** *p*

Vc. 4 *sweet, light, very delicate* **pizz.** *p*

Limoncello

dedicated to Carlos Prieto

by José L. Elizondo

Vivace moderato e tranquillo (♩ = 160)

16

17

mp cantabile, expressive, sweet, delicate

25

poco rit.

A 33

a tempo

mf cantabile, expressive, sweet, delicate

41

B 49

mp more reverent, a bit mysterious

57

mf opening up, becoming more luminous

65 
mp more reverent, a bit mysterious

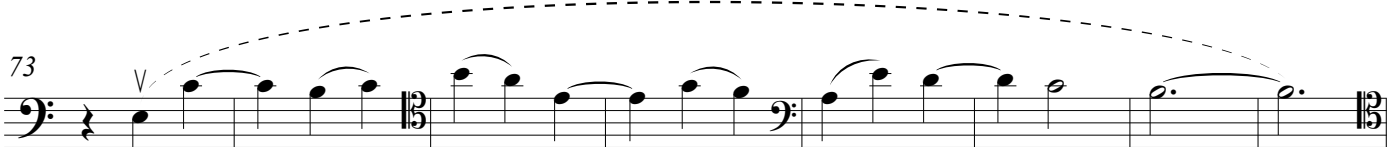
73 
mf opening up, becoming more luminous

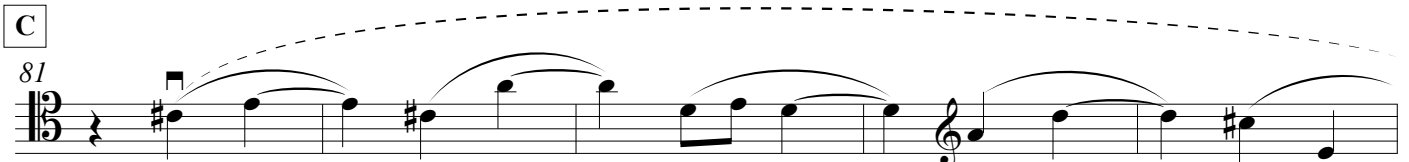
C
81 
f open, luminous, but noble and lyrical

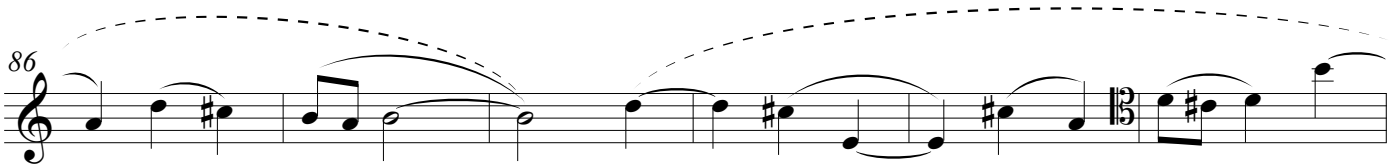
86 

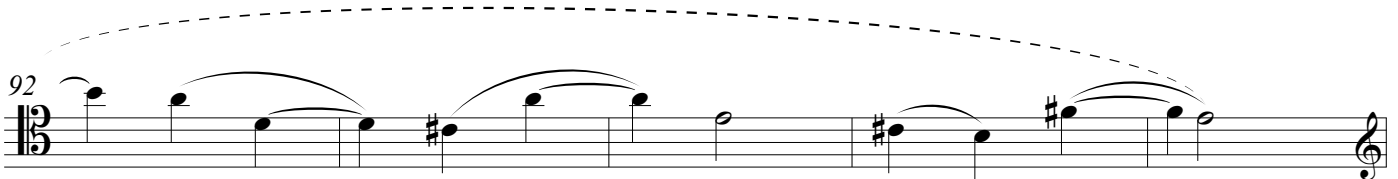
92 

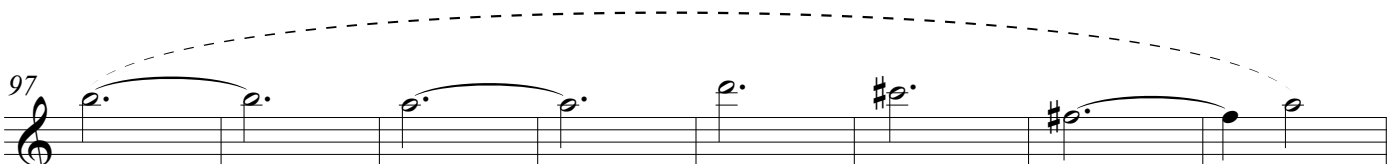
97 
mf cantabile, expressive, sweet, delicate

105 

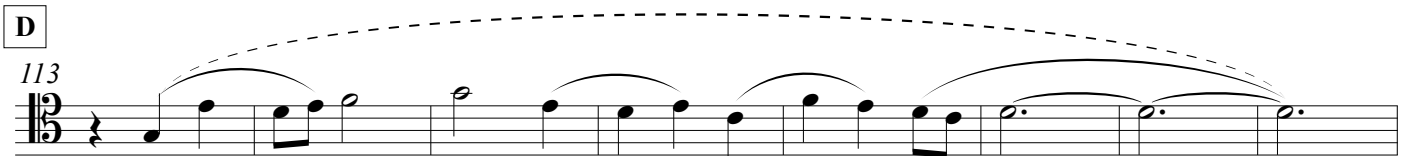
D
113 
mf cantabile, expressive, sweet, delicate

121

E
129

mp more reverent, a bit mysterious

137

mf opening up, becoming more luminous

145

mf

F
153

f open, luminous, but noble and lyrical

161

rit.

169

mf sweet, light, very delicate *p*

pizz.

Limoncello

dedicated to Carlos Prieto

by José L. Elizondo

Vivace moderato e tranquillo (♩ = 160)

8

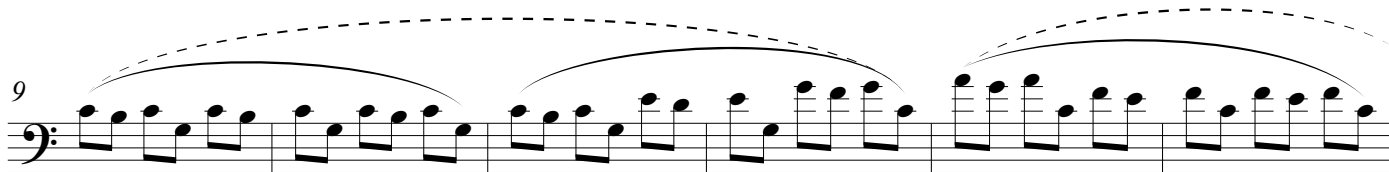
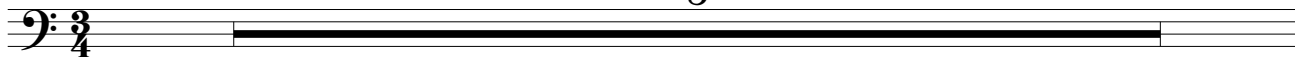

p sweet, very light and delicate, like a gentle breeze

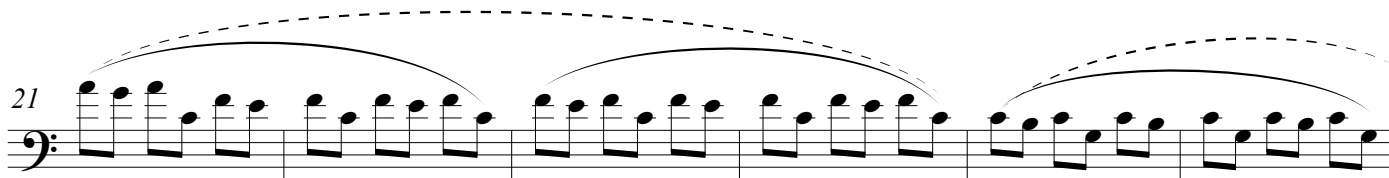
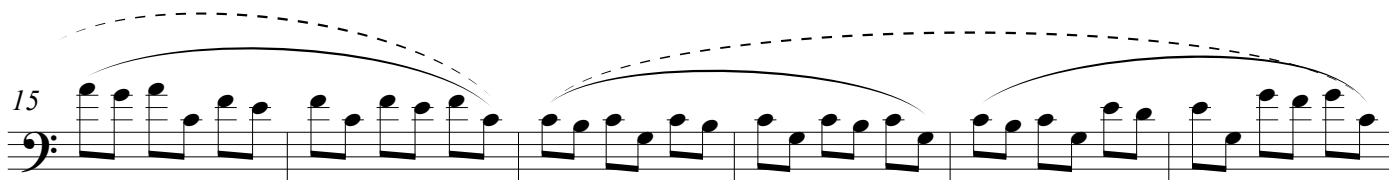

poco rit.

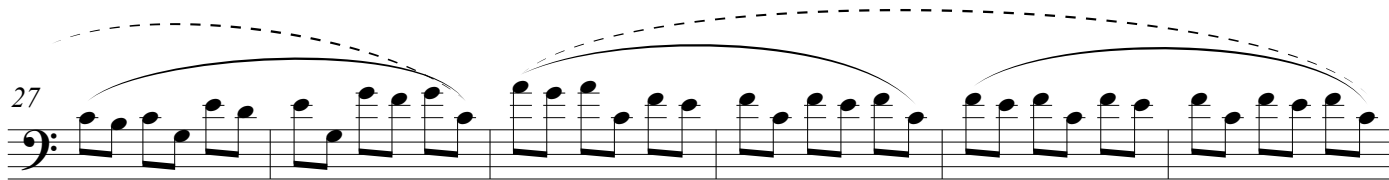

A *a tempo*

mp delicate, light

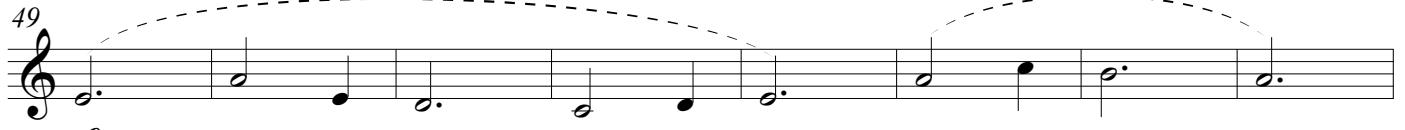

B

49 

mf cantabile, legato, expressive, as a countermelody to the soloist melody

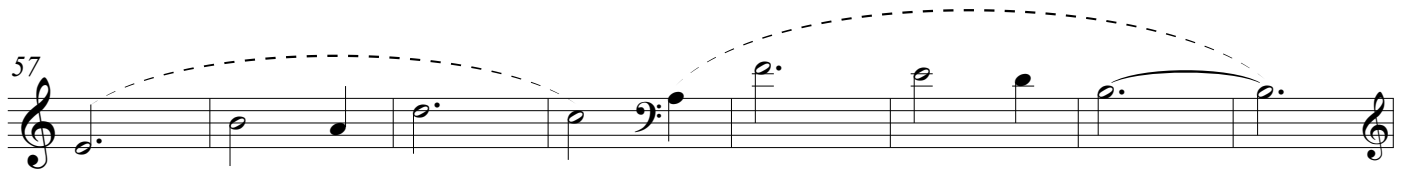
57 

65 

mf cantabile, legato, expressive, as a countermelody to the soloist melody

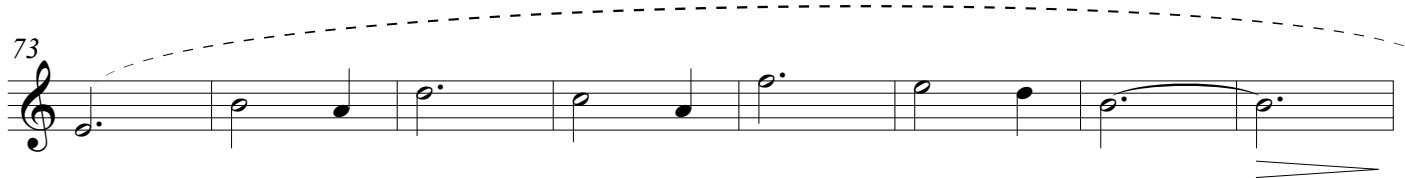
73 

C

81 

mp sweet, warm and peaceful

89 

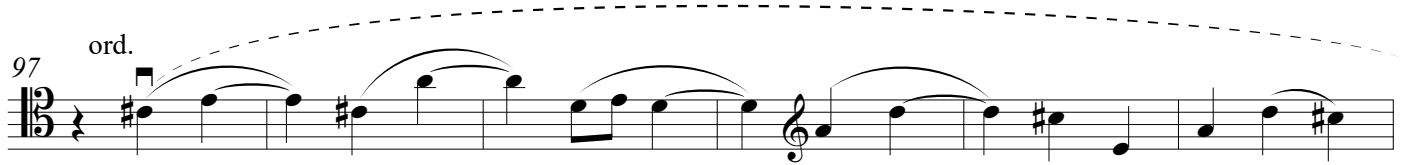
97 *ord.* 

f open, luminous, but noble and lyrical

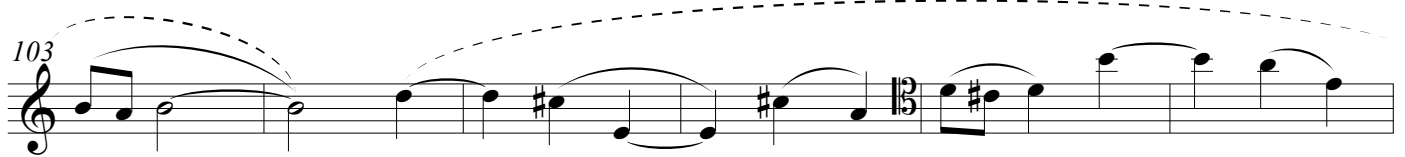
103 

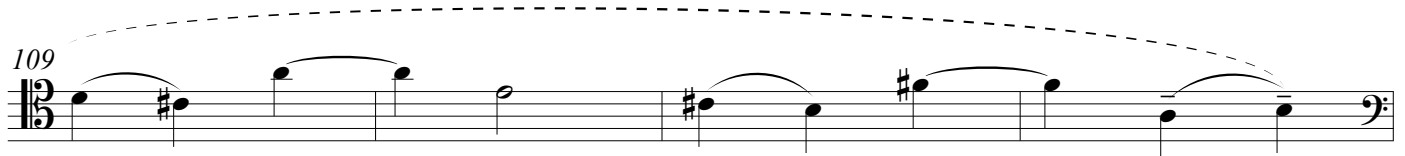
109 

D

113

mp delicate, light

119

125

E

129

mf cantabile, legato, expressive, as a countermelody to the soloist melody

137

145

F

153

f

161

open, broad, gentle, graceful

rit.

pizz.

168

mf *sweet, light, very delicate* *p*

Limoncello

dedicated to Carlos Prieto

by José L. Elizondo

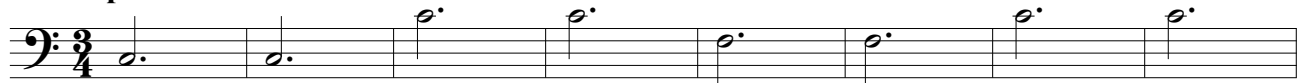
Vivace moderato e tranquillo (♩ = 160)
pizz.*mp* light, delicate

9

17

*poco rit.* -----

25

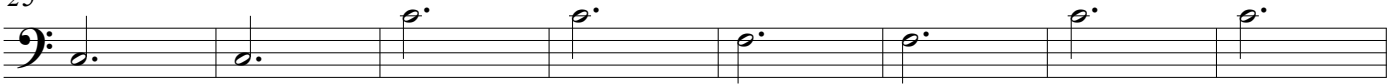
**A** *a tempo*33 **arco***p* delicate, light

41

**B**

49

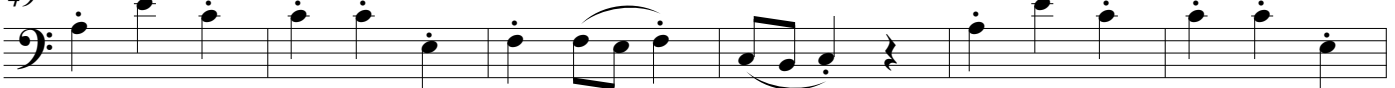
*mf* serious, mysterious, light but not jumping

55

60

65

mp light but reverent

73

mf

C

81

mp sweet, warm and peaceful

89

97 ord.

mp light, flowing

103

109

D

113

p delicate, light

121

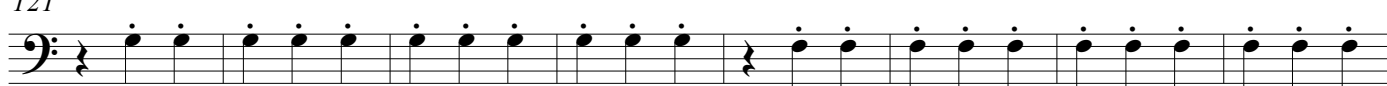

Limoncello

dedicated to Carlos Prieto

by José L. Elizondo

Vivace moderato e tranquillo (♩ = 160)

mp cantabile, sweet, delicate

9

17

poco rit.

25

A *a tempo*

33

mf cantabile, sweet, delicate

41

B

49

mp light but reverent

57

mf

65

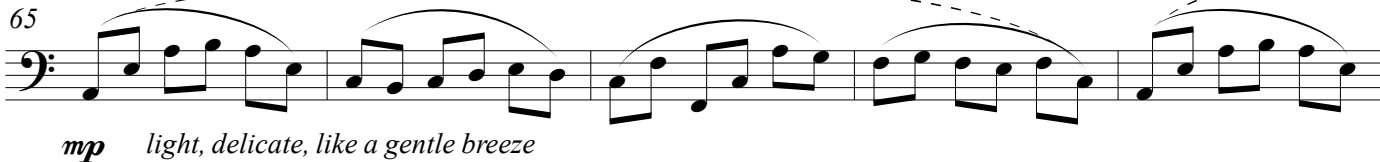

mp light, delicate, like a gentle breeze

70

mf

75

C

81

f cantabile, open, sweet, luminous, lyrical

89

97

105

D

113

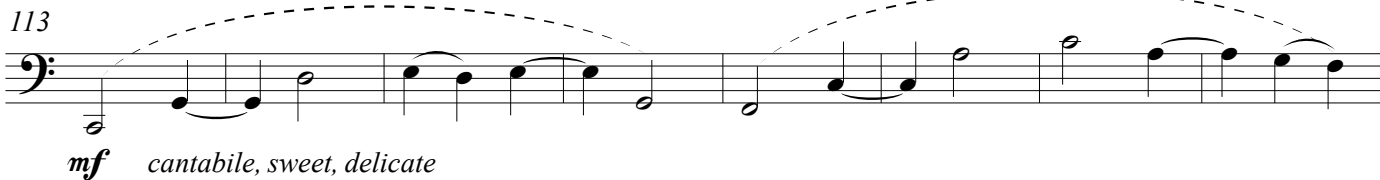

mf cantabile, sweet, delicate

121

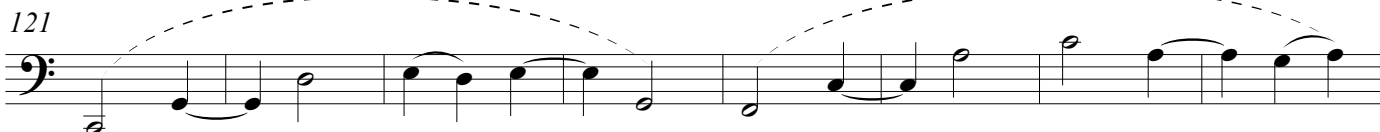

E

129

mp light but reverent

137

mf

145

mp light, delicate, like a gentle breeze

F

150

mf

155

160

f open, broad, gentle, graceful

165

rit.

169

mf

sweet, light, very delicate

pizz.

p