

Limoncello

dedicated to Carlos Prieto

Vivace moderato e tranquillo (♩ = 160-168)

Viola *pizz.*

mp *leggero e delicato*

Piano *p* *leggero e delicato*

mp *cantabile, espressivo, dolce e delicato*

7

7

p

13

13

arco

cantabile, espressivo, dolce e delicato

19

19

Limoncello -p.2-

25

25

31 *poco rit.* A *a tempo*

mf cantabile, espressivo, dolce e delicato

mp delicato e un po' civettuolo, leggero ma no saltellante

mf cantabile, espressivo, dolce e delicato

31

37

43

Limoncello -p.3-

B

49 *mp* più solenne e misterioso

mp serio, misterioso, leggero ma no saltellante

mp leggero e delicato, legato e fluido

54 *mf* aprendosi e diventando più luminoso

mp

59

65 *mp* più solenne e misterioso

mp cantabile ed espressivo, come controcanto alla melodia della viola

Limoncello -p.4-

71

mf aprendosi e diventando più luminoso

78

C

f aperto, nobile, luminoso e lirico

mf dolce, caldo e piacevole

RH LH

84

RH LH

p.

89

p.

Limoncello -p.5-

95

95

101

101

107

107

D

mf cantabile, espressivo, dolce e delicato

113

p delicato e un po' civettuolo, leggero ma no saltellante

mf cantabile, espressivo, dolce e delicato

Limoncello -p.6-

118

118

123

123

E

mp più solenne e misterioso

mp serio, misterioso, leggero ma no saltellante

mp leggero e delicato, legato e fluido

129

134

mf

mf

134

Limoncello -p.7-

139

139

145

mp *mf*

145

mp cantabile ed espressivo, come controcanto alla melodia della viola

151

F

f *aperto, nobile, luminoso e lirico*

151

mf

Limoncello -p.8-

156

mf cresc.

163

rit.

mf ampio e confortevole, gentile e con grazia

ampio e confortevole, gentile e con grazia

169

mp

delicatissimo e dolce, quasi come un carillon

pp

Viola

Limoncello

dedicated to Carlos Prieto

by José Elizondo

Vivace moderato e tranquillo (♩ = 160-168)

Viola *pizz.*
mp *leggero e delicato*

7

13 *arco*
cantabile, espressivo, dolce e delicato

19

25

31 *poco rit.* **A** *a tempo*
mf *cantabile, espressivo, dolce e delicato*

37

43

B
mp *più solenne e misterioso*

54
mf *aprendosi e diventando più luminoso*

Limoncello -p.2-

Viola

59

65

mp più solenne e misterioso

71

mf aprendosi e diventando più luminoso

78

C

f aperto, nobile, luminoso e lirico

84

89

95

101

107

D

mf cantabile, espressivo, dolce e delicato

Viola

Limoncello -p.3-

118

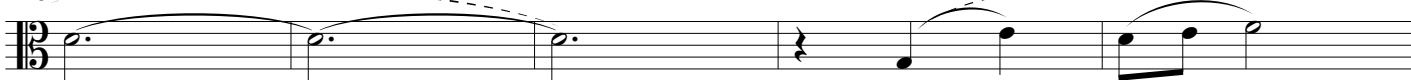

123

E

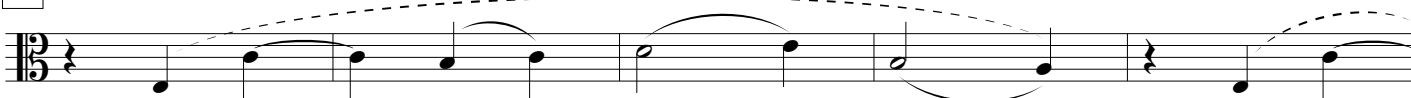

mp più solenne e misterioso

134

mf

139

145

mp

mf

F

f aperto, nobile, luminoso e lirico

156

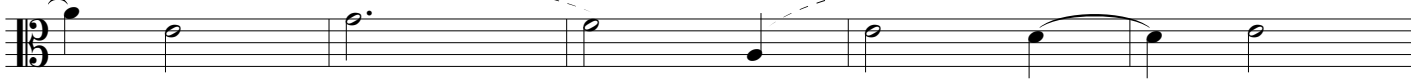

mf cresc.

rit.

161

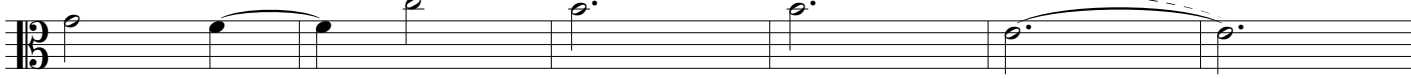

167

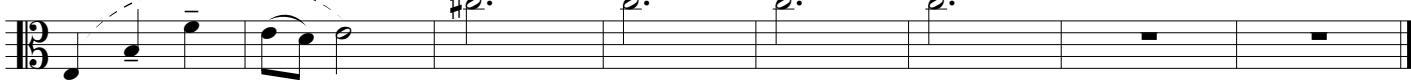

mf ampio e confortevole, gentile e con grazia