

LIMONCELLO

dedicated to Carlos Prieto

by José L. Elizondo

Limoncello

dedicated to Carlos Prieto

by José L. Elizondo

Vivace moderato e tranquillo (♩ = 160)

Violin 1

Violin 2

Viola

pizz.
mp light, delicate

Cello

mp cantabile, sweet, delicate

9

Vln. 1

Vln. 2

p sweet, very light and delicate, like a gentle breeze

Vla.

Vc.

17

Vln. 1

mp cantabile, expressive, sweet, delicate

Vln. 2

Vla.

Vc.

poco rit. -----

25

Vln. 1

Vln. 2

Vla.

Vc.

A *a tempo*

33

mf cantabile, expressive, sweet, delicate

mp delicate, light

arco

p delicate, light

mf cantabile, sweet, delicate

Vln. 1

Vln. 2

Vla.

Vc.

41

Vln. 1

Vln. 2

Vla.

Vc.

B

49

Vln. 1 *mf* more reverent, a bit mysterious

Vln. 2 *mf* cantabile, legato, expressive, as a countermelody to the soloist melody

Vla. *mf* serious, mysterious, light but not jumping

Vc. *mp* light but reverent

57

Vln. 1 opening up, becoming more luminous

Vln. 2

Vla.

Vc.

65

Vln. 1 *mf* cantabile, legato, expressive, as a countermelody to the soloist melody

Vln. 2 *f* more reverent, melancholic

Vla. *mp* light, delicate, like a gentle breeze

Vc. *mp* light but reverent

73

Vln. 1

Vln. 2

Vla.

Vc.

mf

mf

opening up and becoming more luminous

C

81

Vln. 1

Vln. 2

Vla.

Vc.

f open, sweet, luminous, lyrical

subito mp sweet, warm and peaceful

subito mp sweet, warm and peaceful

f cantabile, open, sweet, luminous, lyrical

89

Vln. 1

Vln. 2

Vla.

Vc.

97

Vln. 1
mf cantabile, expressive, sweet, delicate

Vln. 2
f open, luminous, but noble and lyrical

Vla.
mp light, flowing

Vc.

105

Vln. 1

Vln. 2

Vla.

Vc.

D

113

Vln. 1
mf cantabile, expressive, sweet, delicate

Vln. 2
mp delicate, light

Vla.
p delicate, light

Vc.
mf cantabile, sweet, delicate

121

Vln. 1

Vln. 2

Vla.

Vc.

E

129

Vln. 1
mf more reverent, melancholic

Vln. 2
mf cantabile, legato, expressive, as a countermelody to the soloist melody

Vla.
mf serious, mysterious, light but not jumping

Vc.
mp light but reverent

137

Vln. 1
mf opening up, becoming more luminous

Vln. 2

Vla.

Vc.
mf

145

Vln. 1 *f*

Vln. 2 *mf* *cantabile, legato, expressive, as a countermelody to the soloist melody*

Vla. *mp* *light, delicate, like a gentle breeze*

Vc. *mp* *light but reverent*

F

153

Vln. 1 *f* *opening up and becoming more luminous*

Vln. 2 *f*

Vla. *mf*

Vc. *mf*

161

Vln. 1 *f*

Vln. 2 *f* *open, broad, gentle, graceful*

Vla. *f* *open, broad, gentle, graceful*

Vc. *f* *open, broad, gentle, graceful*

rit.-----

167

Vln. 1 *mf* broad, comfortable, gentle, graceful

Vln. 2 *mf*

Vla. *mf*

Vc. *mf*

171

Vln. 1 *p* sweet, light, very delicate

Vln. 2 *p* sweet, light, very delicate

Vla. *p* sweet, light, very delicate

Vc. *p* sweet, light, very delicate

pizz. *p*

Limoncello

dedicated to Carlos Prieto

by José L. Elizondo

Vivace moderato e tranquillo (♩ = 160)

16

17

mp cantabile, expressive, sweet, delicate

25

poco rit.

A *a tempo*

33

mf cantabile, expressive, sweet, delicate

41

B

49

mf more reverent, a bit mysterious

57

mf opening up, becoming more luminous

65

mf cantabile, legato, expressive, as a countermelody to the soloist melody

73

C
81

f open, sweet, luminous, lyrical

89

97

mf cantabile, expressive, sweet, delicate

105

D
113

mf cantabile, expressive, sweet, delicate

121

E
129

mf more reverent, melancholic

137 *V*
opening up, becoming more luminous

145 *V*
f

F 153 *V*
opening up and becoming more luminous

159 *f*

165 *mf* *broad, comfortable, gentle, graceful*

rit. 169 *pizz.*
sweet, light, very delicate *p*

Limoncello

dedicated to Carlos Prieto

by José L. Elizondo

Vivace moderato e tranquillo (♩ = 160)

8

9

p sweet, very light and delicate, like a gentle breeze

17

25

poco rit.

A *a tempo*

33

mp delicate, light

41

B

49

mf cantabile, legato, expressive, as a countermelody to the soloist melody

57

65 *f* more reverent, melancholic

73 opening up and becoming more luminous

C
81 *subito mp* sweet, warm and peaceful

89

97 *f* open, luminous, but noble and lyrical

105

D
113 *mp* delicate, light

121

E

129

mf cantabile, legato, expressive, as a countermelody to the soloist melody

137

mf cantabile, legato, expressive, as a countermelody to the soloist melody

145

mf cantabile, legato, expressive, as a countermelody to the soloist melody

F

153

f

159

f

164

open, broad, gentle, graceful

rit.

169

mf sweet, light, very delicate

pizz. *p*

Limoncello

dedicated to Carlos Prieto

by José L. Elizondo

Vivace moderato e tranquilo (♩ = 160)

pizz.

mp light, delicate

9

17

25

poco rit. -----

A *a tempo*

33

arco

p delicate, light

41

B

49

mf serious, mysterious, light but not jumping

57

65

mp light, delicate, like a gentle breeze

71

mf

77

C

81

subito mp sweet, warm and peaceful

89

97

mp light, flowing

103

109

D

113

p delicate, light

121

E

129

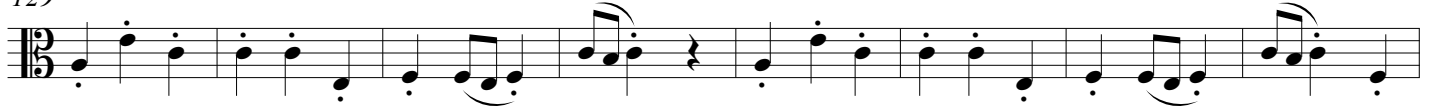

mf serious, mysterious, light but not jumping

137

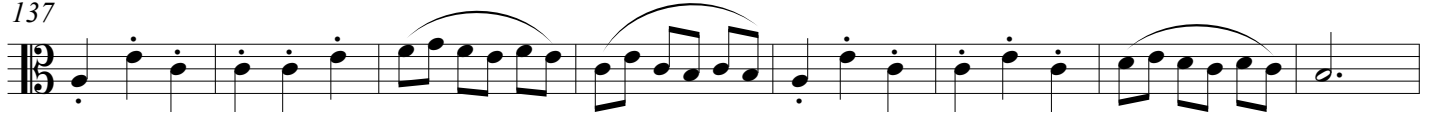

145

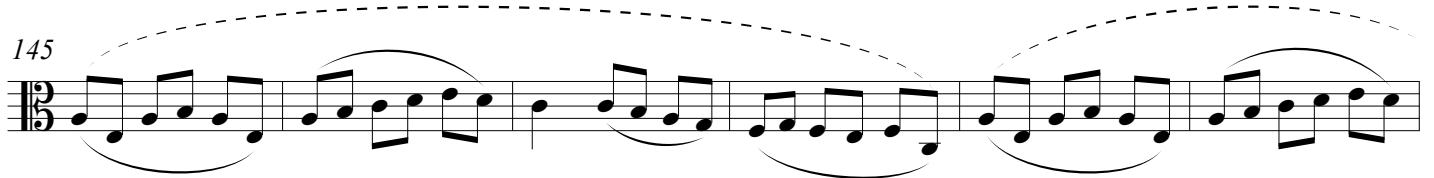

mp light, delicate, like a gentle breeze

F

151

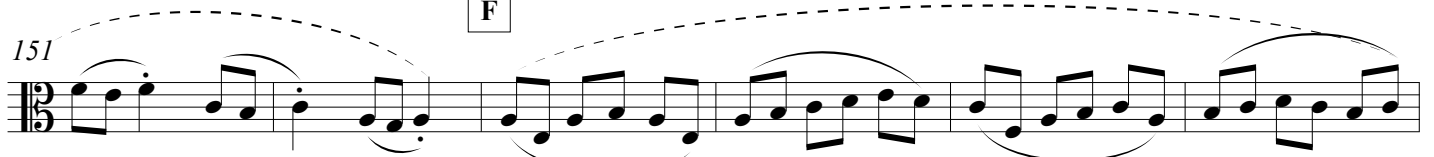

mf

157

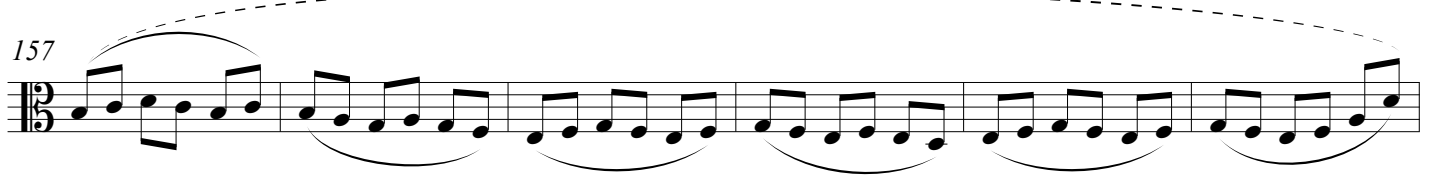

163

f open, broad, gentle, graceful

rit.

169

mf

sweet, light, very delicate

pizz.

p

Limoncello

dedicated to Carlos Prieto

by José L. Elizondo

Vivace moderato e tranquillo (♩ = 160)

9

mp cantabile, sweet, delicate

9

17

25

poco rit.

A *a tempo*

33

mf cantabile, sweet, delicate

41

B

49

mp light but reverent

57

65

mp light but reverent

145

mp light but reverent

F

153

mf

159

f open, broad, gentle, graceful

165

rit.

169

mf

pizz.

p

sweet, light, very delicate