

Limoncello

dedicated to Carlos Prieto

by José Elizondo

Vivace moderato e tranquillo (♩ = 160-168)

Limoncello -p.2-

17

Cello solo

Vln. I

Vln. II

Vla.

Vc.

Cb.

mp cantabile, espressivo, dolce e delicato

25

Cello solo

Vln. I

Vln. II

Vla.

Vc.

Cb.

mp cantabile, espressivo, dolce e delicato

p

poco rit.

Limoncello -p.3-

A *a tempo*

Cello solo
mf cantabile, espressivo, dolce e delicato

Vln. I
p leggero e delicato

Vln. II
p leggero e delicato

Vla.
p delicato e un po' civettuolo, leggero ma non saltellante

Vc.
mf arco

Cb.
mp leggero e delicato

41

Cello solo

Vln. I

Vln. II

Vla.

Vc.

Cb.

Limoncello -p.4-

B

Cello solo
più solenne e misterioso

Vln. I
serioso, misterioso, leggero ma non saltellante

Vln. II
mf cantabile ed espressivo, come controcanto alla melodia di violoncello solista

Vla.
leggero e delicato, legato e fluido

Vc.
delicato e un po' civettuolo, leggero ma non saltellante
pizz.

Cb.
f delicato, ma serio e un po' misterioso

57

Cello solo
aprendosi e diventando più luminoso

Vln. I

Vln. II

Vla.

Vc.

Cb.

Limoncello -p.5-

65

Cello solo

più solenne e misterioso

Vln. I

mf

Vln. II

p

Vla.

Vc.

Cb.

73

Cello solo

aprendosi e diventando più luminoso

Vln. I

Vln. II

Vla.

Vc.

Cb.

Limoncello -p.6-

C

Cello solo
f aperto, nobile, luminoso e lirico

Vln. I
mp dolce, caldo e piacevole

Vln. II
mp dolce, caldo e piacevole

Vla.
mp dolce, caldo e piacevole

Vc.
mf aperto, nobile, luminoso e lirico
arco

Cb.
mf aperto, nobile, luminoso e lirico

89
Cello solo
f aperto, nobile, luminoso e lirico

Vln. I
mp dolce, caldo e piacevole

Vln. II
mp dolce, caldo e piacevole

Vla.
mp dolce, caldo e piacevole

Vc.
mf aperto, nobile, luminoso e lirico
arco

Cb.
mf aperto, nobile, luminoso e lirico

Limoncello -p.7-

97

Cello solo

Vln. I

Vln. II

Vla.

Vc.

Cb.

105

Cello solo

Vln. I

Vln. II

Vla.

Vc.

Cb.

Limoncello -p.8-

D

Cello solo
mf cantabile, espressivo, dolce e delicato

Vln. I
p leggero e delicato

Vln. II
p leggero e delicato

Vla.
p delicato e un po' civettuolo, leggero ma non saltellante

Vc.
mf cantabile, espressivo, dolce e delicato

Cb.
mp leggero e delicato

121
Cello solo

Vln. I

Vln. II

Vla.

Vc.

Cb.

Limoncello -p.9-

E

Cello solo
mf più solenne e misterioso

Vln. I
serioso, misterioso, leggero ma non saltellante

Vln. II
mf cantabile ed espressivo, come controcanto alla melodia di violoncello solista

Vla.
mf cantabile ed espressivo, come controcanto alla melodia di violoncello solista

Vc.
delicato e un po' civettuolo, leggero ma non saltellante

Cb.
pizz.
f delicato, ma serio e un po' misterioso

137
Cello solo
f

Vln. I

Vln. II

Vla.

Vc.

Cb.

Limoncello -p.10-

145

Cello solo *mf*

Vln. I *mf cantabile ed espressivo, come controcanto alla melodia di violoncello solista*

Vln. II *p leggero e delicato*

Vla.

Vc.

Cb.

F

Cello solo *f* aperto, nobile, luminoso e lirico *mf* cresc. -----

Vln. I

Vln. II

Vla.

Vc.

Cb. *arco*

mf dolce, caldo e piacevole

Limoncello -p.11-

161 *rit.*

Cello solo

Vln. I

Vln. II

Vla.

Vc.

Cb.

167

mf ampio e confortevole, gentile e con grazia

Cello solo

Vln. I

Vln. II

Vla.

Vc.

Cb.

Cello solo

Limoncello

dedicated to Carlos Prieto

by José Elizondo

Vivace moderato e tranquillo (♩ = 160-168)

30 *poco rit.*

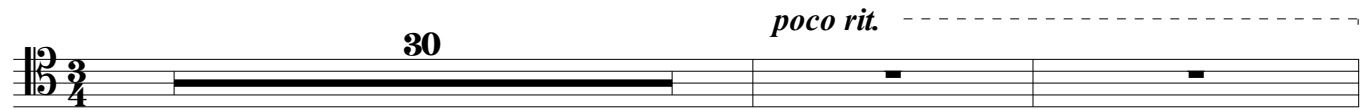

A *a tempo*

mf cantabile, espressivo, dolce e delicato

39

45 **B**

più solenne e misterioso

51

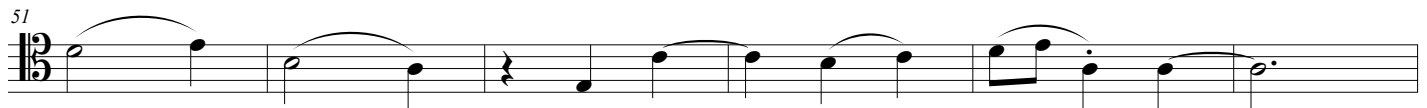

57

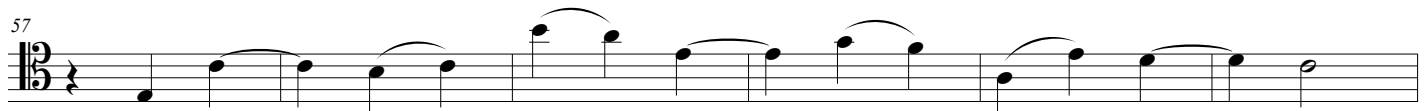

aprendosi e diventando più luminoso

63

più solenne e misterioso

69

aprendosi e diventando più luminoso

75

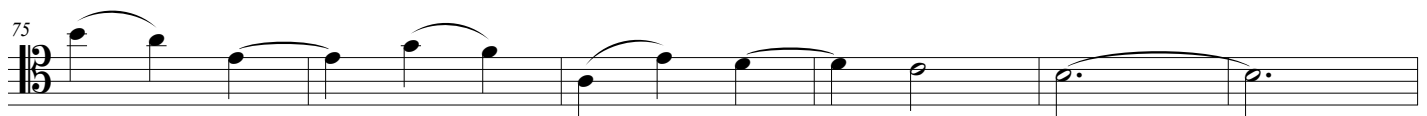

C

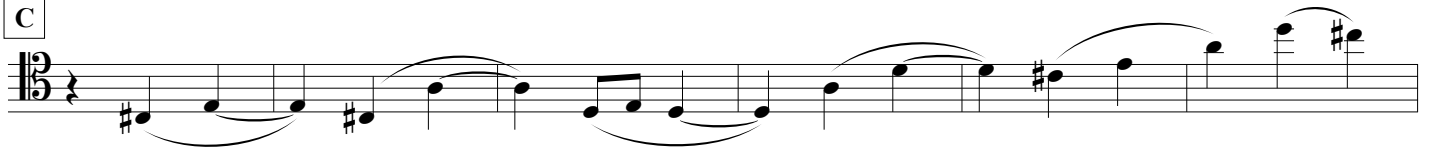

f aperto, nobile, luminoso e lirico

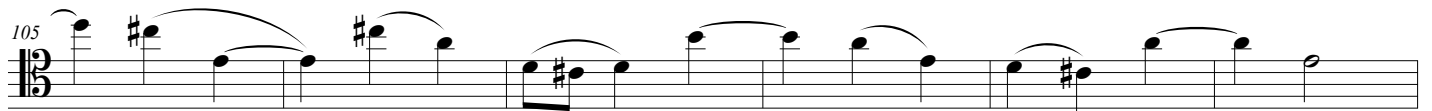
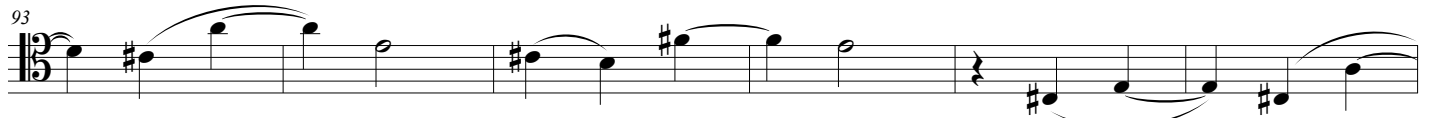
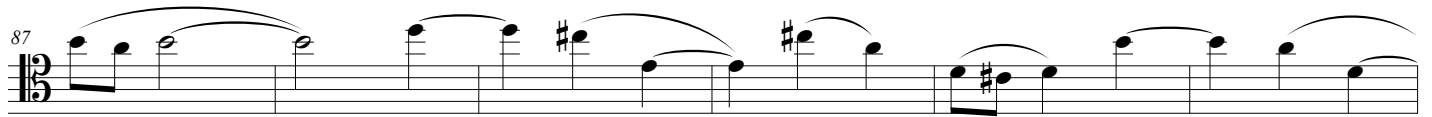

D

mf cantabile, espressivo, dolce e delicato

E

mf più solenne e misterioso

135

f

141

mf

147

F

f aperto, nobile, luminoso e lirico *mf*

159

cresc.

165

rit. *mf* ampio e confortevole, gentile e con grazia

171

Limoncello

dedicated to Carlos Prieto

by José Elizondo

Vivace moderato e tranquillo (♩ = 160-168)

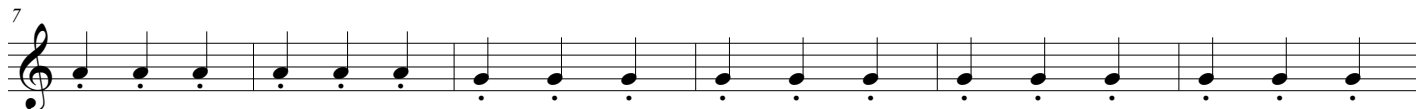
*pp* leggero e delicato*mp* cantabile, espressivo, dolce e delicato*poco rit.* ----- A *a tempo**p* leggero e delicato*serioso, misterioso, leggero ma non saltellante*

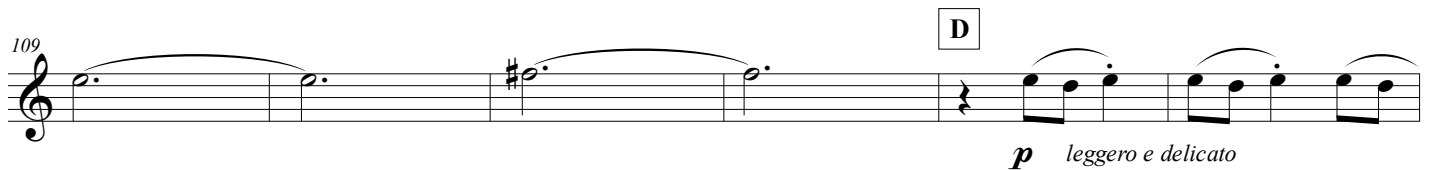
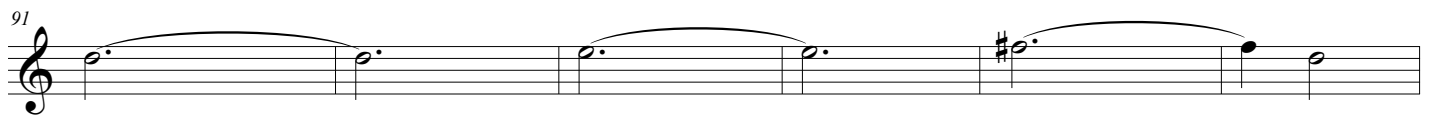
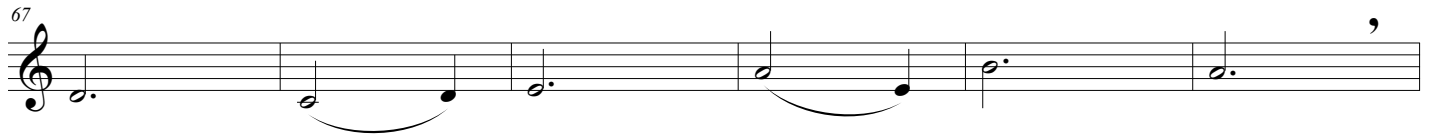

serioso, misterioso, leggero ma non saltellante

mf cantabile ed espressivo, come controcanto alla melodia di violoncello solista

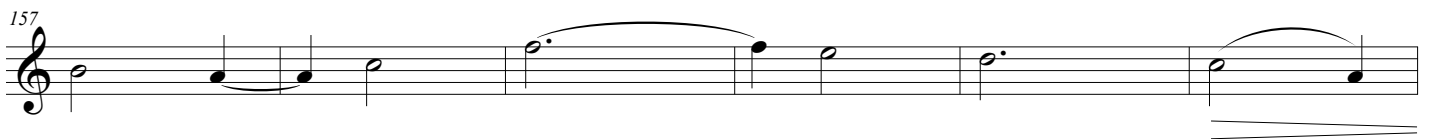
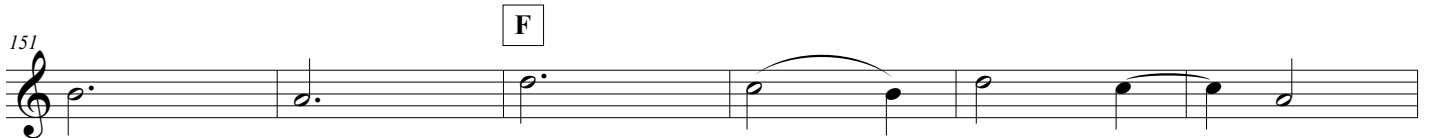

rit.

ampio e confortevole, gentile e con grazia

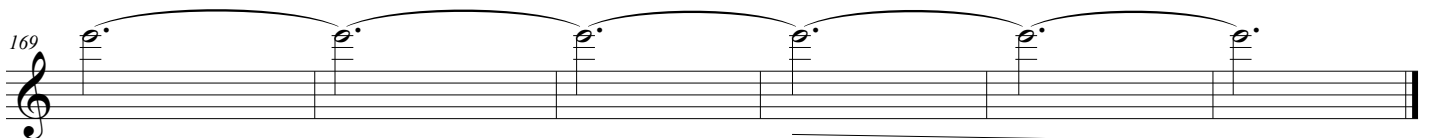

Limoncello

dedicated to Carlos Prieto

by José Elizondo

Vivace moderato e tranquillo (♩ = 160-168)

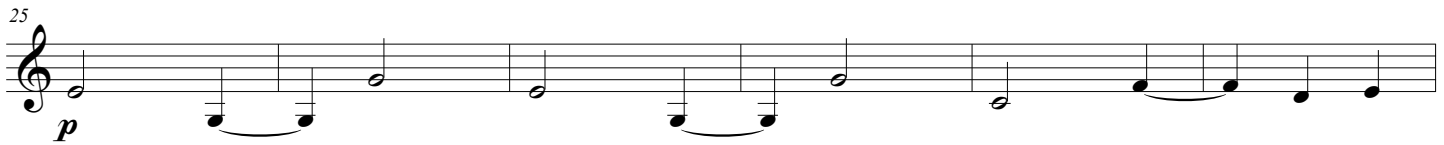
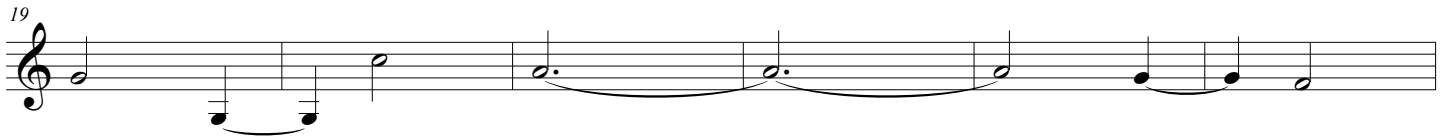
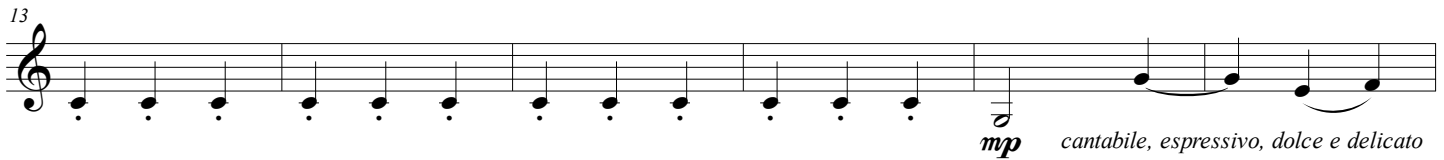
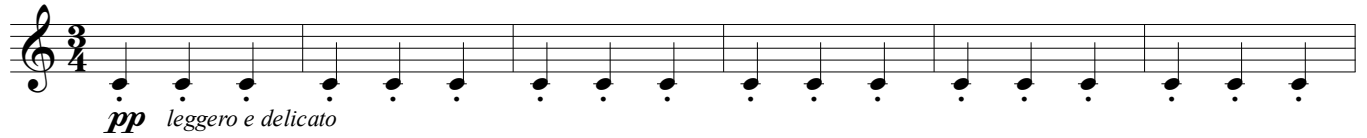

55

61

p

67

73

79

C

mp dolce, caldo e piacevole

85

91

97

103

109

D

p leggero e delicato

115

121

127

E

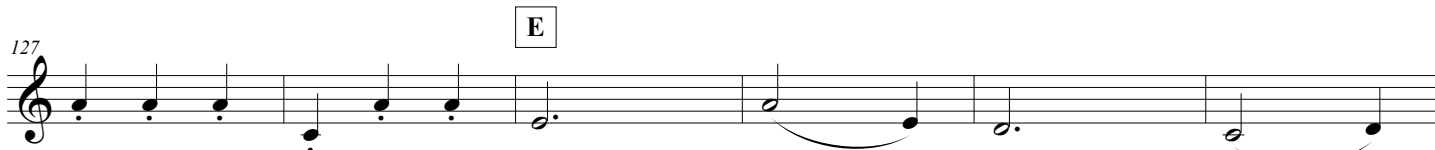

mf cantabile ed espressivo, come controcanto alla melodia di violoncello solista

133

139

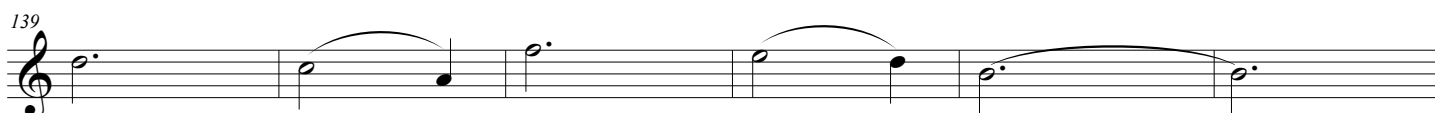

145

p leggero e delicato

151

F

156

157

163

164

rit.

ampio e confortevole, gentile e con grazia

169

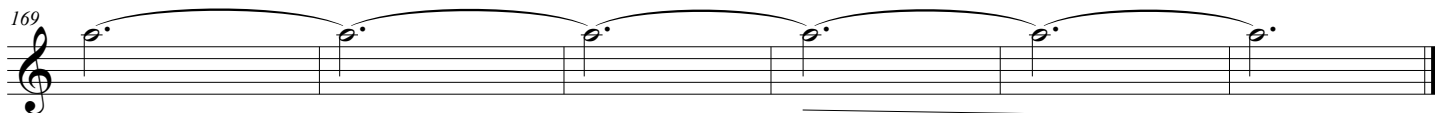

Limoncello

dedicated to Carlos Prieto

by José Elizondo

Vivace moderato e tranquillo (♩ = 160-168)

*poco rit.*A *a tempo*

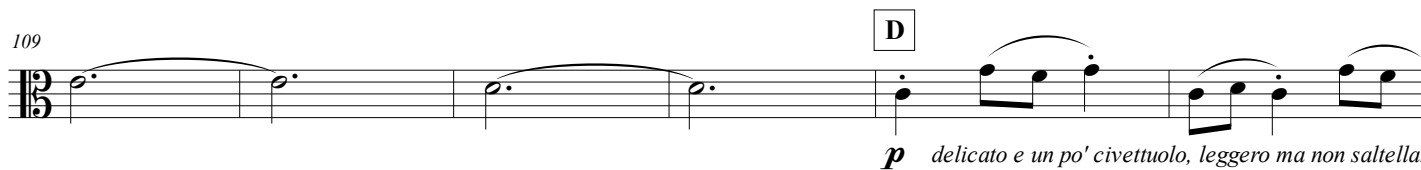
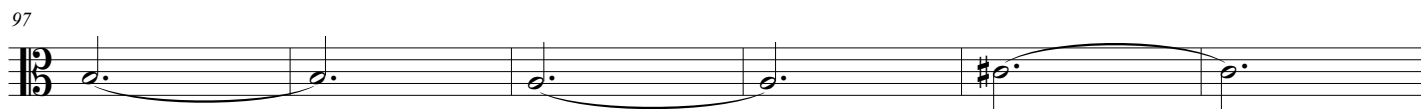
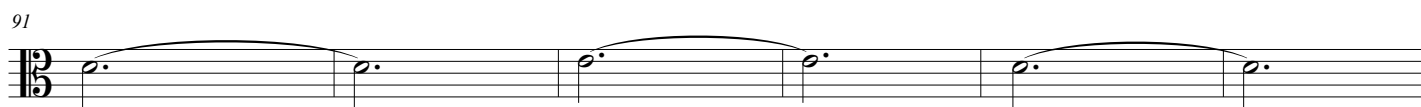
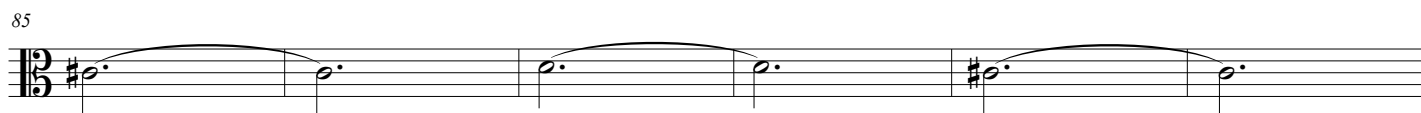
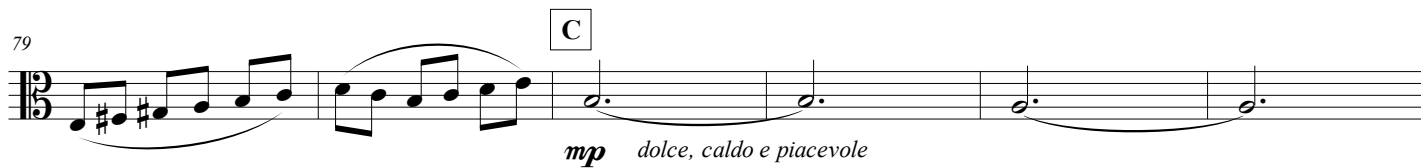

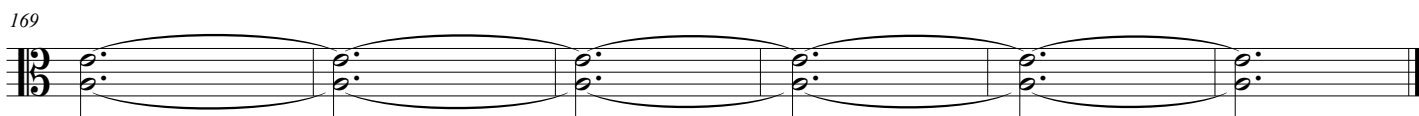
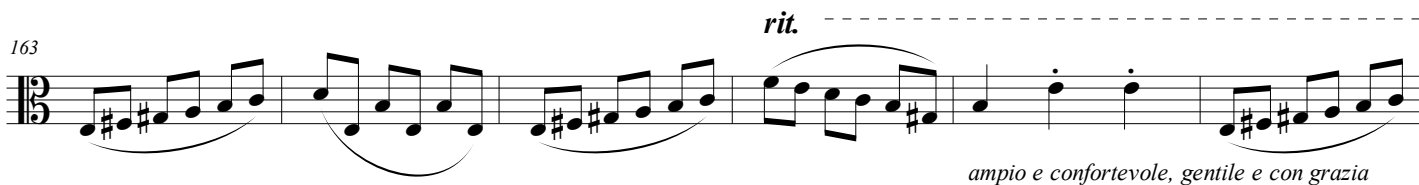

Limoncello

dedicated to Carlos Prieto

by José Elizondo

Vivace moderato e tranquillo (♩ = 160-168)

mp cantabile, espressivo, dolce e delicato

7

13

19

25

31 *poco rit.* A *a tempo*

mf

37

43

B

delicato e un po' civettuolo, leggero ma non saltellante

55

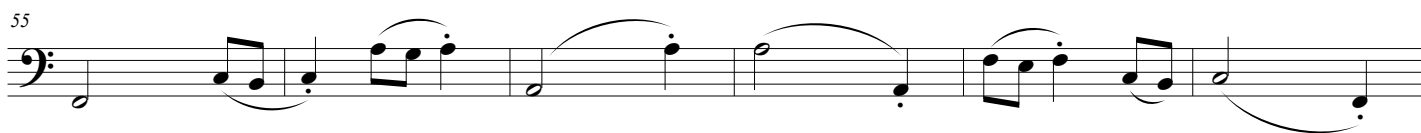

61

67

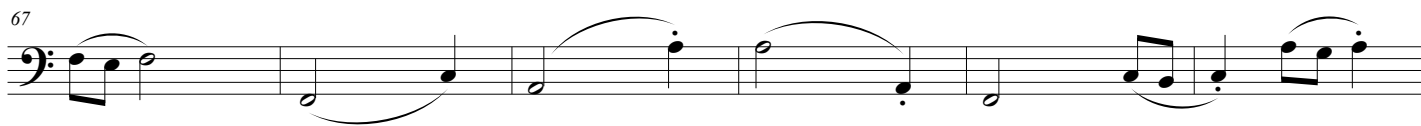

73

79

C

mf aperto, dolce, luminoso e lirico

85

91

97

103

109

D

mf cantabile, espressivo, dolce e delicato

115

121

127

E

delicato e un po' civettuolo, leggero ma non saltellante

133

139

145

151

F

157

163

rit.

ampio e confortevole, gentile e con grazia

169

Limoncello

dedicated to Carlos Prieto

by José Elizondo

Vivace moderato e tranquilo (♩ = 160-168)

pizz.

mp *leggero e delicato*

7

13

19

25

31 *poco rit.* A *a tempo*
arco
mp *leggero e delicato*

37

43

B pizz.
f *delicato, ma serio e un po' misterioso*

Contrabass

Limoncello -p.2-

55

61

67

73

79

C arco

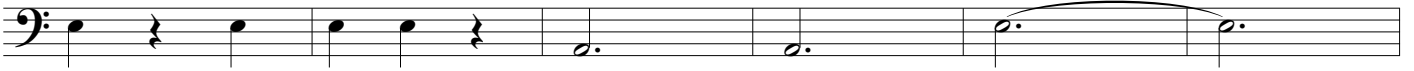

mf aperto, dolce, luminoso e lirico

85

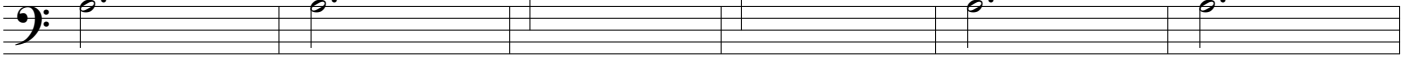

91

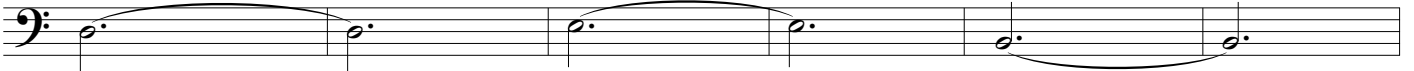

97

103

109

D

mp leggero e delicato

115

121

127

E pizz.

f *delicato, ma serio e un po' misterioso*

133

139

145

151

F arco

mf *dolce, caldo e piacevole*

157

163

rit.

169

