

Limoncello

dedicated to Carlos Prieto

by José Elizondo

Vivace moderato e tranquilo (♩ = 160-168)

Flute

Violin I
pp *leggero e delicato*

Violin II
pp *leggero e delicato*

Viola
pp *leggero e delicato*

Cello
mp *molto cantabile, espressivo, legato, dolce e delicato*
pizz.

Contrabass
mp *leggero e delicato*

Fl.

Vln. I

Vln. II

Vla.

Vc.

Cb.

Limoncello -p.2-

13

Fl.

Vln. I

Vln. II

Vla.

Vc.

Cb.

mp cantabile, espressivo, dolce e delicato

19

Fl.

Vln. I

Vln. II

Vla.

Vc.

Cb.

Limoncello -p.3-

25

Fl.

Vln. I

Vln. II

Vla.

Vc.

Cb.

mp cantabile, espressivo, dolce e delicato

31

Fl.

Vln. I

Vln. II

Vla.

Vc.

Cb.

poco rit. ----- **A** *a tempo*

mf cantabile, espressivo, dolce e delicato

mp leggero e delicato

p leggero e delicato

p delicato e un po' civettuolo, leggero ma non saltellante

mf arco

mp leggero e delicato

Limoncello -p.4-

FLUTE
OSSIA

mp leggero e delicato, come una leggera brezza

mp leggero e delicato, come una leggera brezza

mf cantabile, espressivo

37

FLUTE
OSSIA

mp leggero e delicato, come una leggera brezza

mp leggero e delicato, come una leggera brezza

43

Limoncello -p.5-

B

Fl. *mf* più solenne e misterioso

Vln. I *serioso, misterioso, leggero ma non saltellante*

Vln. II *mf* cantabile ed espressivo, come controcanto alla melodia di flauta solista

Vla. *leggero e delicato, legato e fluido*

Vc. *delicato e un po' civettuolo, leggero ma non saltellante*

Cb. *pizz.*
f delicato, ma serio e un po' misterioso

Fl. *aprendosi e diventando più luminoso*

Vln. I

Vln. II

Vla.

Vc.

Cb.

Limuncello -p.6-

Limoncello -p.7-

73

Fl. *aprendosi e diventando più luminoso*

Vln. I

Vln. II

Vla.

Vc.

Cb.

79

Fl. **C** *f* *aperto, dolce, luminoso e lirico*

Vln. I *mp* *dolce, caldo e piacevole*

Vln. II *mp* *dolce, caldo e piacevole*

Vla. *mp* *dolce, caldo e piacevole*

Vc. *f* *cantabile, aperto, dolce, luminoso e lirico*
arco

Cb. *mf* *aperto, dolce, luminoso e lirico*

Limoncello -p.8-

85

Fl.

Vln. I

Vln. II

Vla.

Vc.

Cb.

91

Fl.

Vln. I

Vln. II

Vla.

Vc.

Cb.

Limoncello -p.9-

97

Fl.

Vln. I

Vln. II

Vla.

Vc.

Cb.

103

Fl.

Vln. I

Vln. II

Vla.

Vc.

Cb.

Limoncello -p.10-

D

Fl. *mf* cantabile, espressivo, dolce e delicato

Vln. I *p* leggero e delicato

Vln. II *p* leggero e delicato

Vla. *p* delicato e un po' civettuolo, leggero ma non saltellante

Vc. *mf* molto cantabile, espressivo, legato, dolce e delicato

Cb. *mp* leggero e delicato

FLUTE
OSSIA

FLUTE
OSSIA *mp* leggero e delicato, come una leggera brezza

Fl. *mp* leggero e delicato, come una leggera brezza

Vln. I

Vln. II

Vla.

Vc.

Cb.

Limoncello -p.11-

121

Fl. *mf cantabile, espressivo*

Vln. I

Vln. II

Vla.

Vc.

Cb.

FLUTE
OSSIA

126

Fl. *mp leggero e delicato, come una leggera brezza*

Fl. *mp leggero e delicato, come una leggera brezza* *mf più solenne e misterioso*

Vln. I *serioso, misterioso, leggero ma non saltellante*

Vln. II *mf cantabile ed espressivo, come controcanto alla melodia di flauta solista*

Vla.

Vc. *delicato e un po' civettuolo, leggero ma non saltellante*

Cb. *pizz.*

f delicato, ma serio e un po' misterioso

Limoncello -p.12-

132

Fl.

Vln. I

Vln. II

Vla.

Vc.

Cb.

aprendosi e diventando più luminoso

139

Fl.

Vln. I

Vln. II

Vla.

Vc.

Cb.

Limoncello -p.13-

145

Fl. *mf*

Vln. I *mf cantabile ed espressivo, come controcanto alla melodia di flauta solista*

Vln. II *p leggero e delicato*

Vla.

Vc.

Cb.

151

Fl. **F** *f aprendosi e diventando più luminoso*

Vln. I

Vln. II

Vla.

Vc.

Cb. *arco*

mf dolce, caldo e piacevole

Limoncello -p.14-

157

Fl.

mf *cresc.*

Vln. I

Vln. II

Vla.

Vc.

Cb.

163

Fl.

rit.

mf *ampio e confortevole, gentile e con grazia*

Vln. I

166

ampio e confortevole, gentile e con grazia

Vln. II

ampio e confortevole, gentile e con grazia

Vla.

ampio e confortevole, gentile e con grazia

Vc.

ampio e confortevole, gentile e con grazia

Cb.

Limoncello -p.15-

169

Fl.

Vln. I

Vln. II

Vla.

Vc.

Cb.

169

169

169

169

169

169

Limoncello

dedicated to Carlos Prieto

by José Elizondo

Vivace moderato e tranquillo (♩ = 160-168)

32

Flute

A *a tempo*

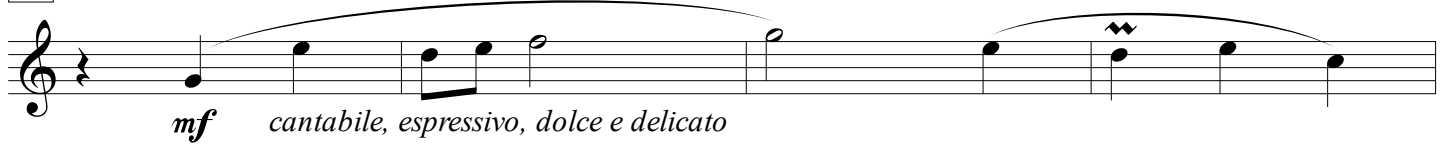

FLUTE
OSSIA

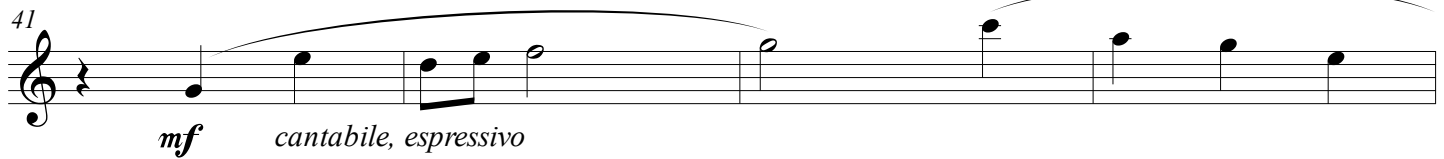

FLUTE
OSSIA

B

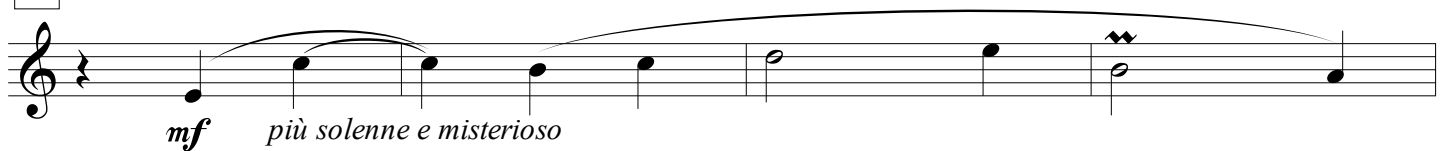

53 *aprendosi e diventando più luminoso*

59

65 *mf* *più solenne e misterioso*

71 *aprendosi e diventando più luminoso*

77 **C** *f* *aperto, dolce, luminoso e li*

83

89

95

101

Flute soloist

Limoncello -p.3-

107

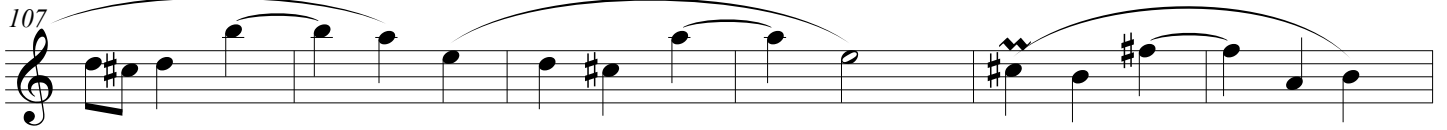

D

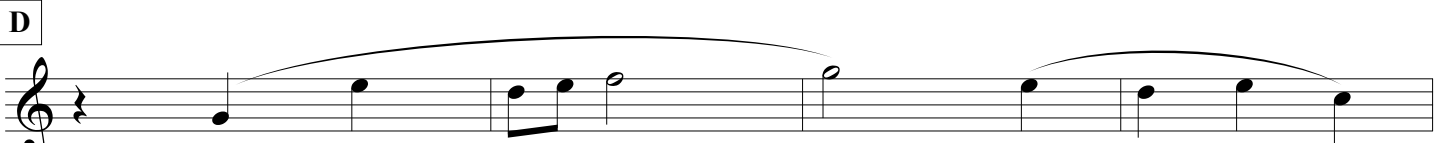

mf cantabile, espressivo, dolce e delicato

FLUTE
OSSIA

mp leggero e delicato, come una leggera brezza

mp leggero e delicato, come una leggera brezza

121

mf cantabile, espressivo

FLUTE
OSSIA

mp leggero e delicato, come una leggera brezza

mp leggero e delicato, come una leggera brezza

E

mf più solenne e misterioso

133

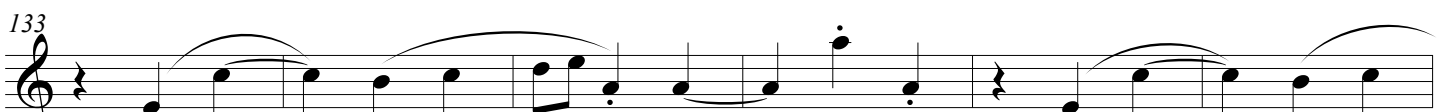

aprendosi e diventando più luminoso

Flute soloist

Limocello -p.4-

139

145

151

155

159

163

167

171

Violin I

Limoncello

dedicated to Carlos Prieto

by José Elizondo

Vivace moderato e tranquillo (♩ = 160-168)

Violin I

pp *leggero e delicato*

mp *cantabile, espressivo, dolce e delicato*

poco rit. ----- **A** *a tempo*

mp *leggero e delicato*

B

serioso, misterioso, leggero ma non saltellante

Violin I

Limoncello -p.3-

121

127

E

serioso, misterioso, leggero ma non saltellante

133

139

145

mf cantabile ed espressivo, come controcanto alla melodia di flauta solista

151

F

157

rit.

164

ampio e confortevole, gentile e con grazia

169

Violin II

Limoncello

dedicated to Carlos Prieto

by José Elizondo

Vivace moderato e tranquillo (♩ = 160-168)

Violin II

pp *leggero e delicato*

7

13

mp *cantabile, espressivo, dolce e delicato*

19

25

31 *poco rit.* ----- **A** *a tempo*

p *leggero e delicato*

37

43

B

mf *cantabile ed espressivo, come controcanto alla melodia di flauta solista*

55

Violin II

Limoncello -p.2-

61

p

67

73

79

C

mp dolce, caldo e piacevole

85

91

97

103

109

D

p leggero e delicato

115

Limoncello

dedicated to Carlos Prieto

by José Elizondo

Vivace moderato e tranquillo (♩ = 160-168)

Viola

pp leggero e delicato

7

p

13

19

25

poco rit. ----- **A** *a tempo*

31

p delicato e un po' civettuolo, leggero ma non saltellante

37

43

B

leggero e delicato, legato e fluido

55

Viola

Limoncello -p.2-

61

67

73

79

C

mp dolce, caldo e piacevole

85

91

97

103

109

D

*p delicato e un po' civettuolo,
leggero ma non saltellante*

115

Viola

Limoncello -p.3-

121

127

E

133

139

145

151

F

157

163

rit.

ampio e confortevole, gentile e con grazia

169

Limoncello

dedicated to Carlos Prieto

by José Elizondo

Vivace moderato e tranquillo (♩ = 160-168)

Cello

mp molto cantabile, espressivo, legato, dolce e delicato

7

13

19

25

poco rit. A *a tempo*

31

mf

37

43

B

delicato e un po' civettuolo, leggero ma non saltellante

55

Cello

Limoncello -p.2-

61

67

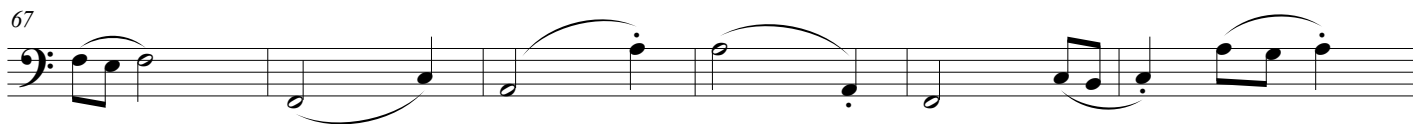

73

79

C

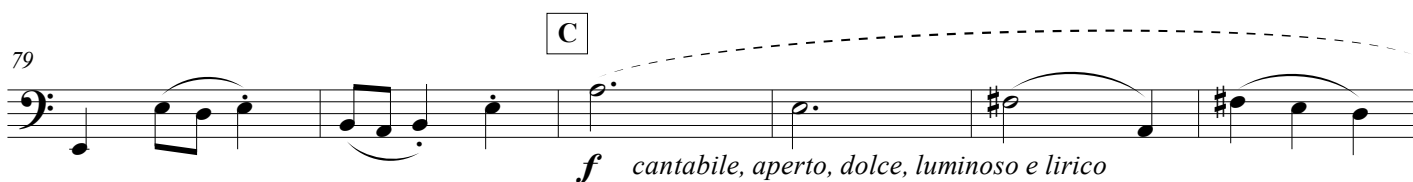

85

91

97

103

109

D

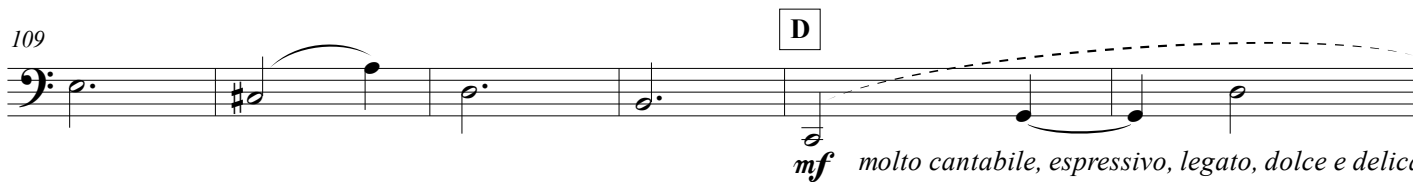

115

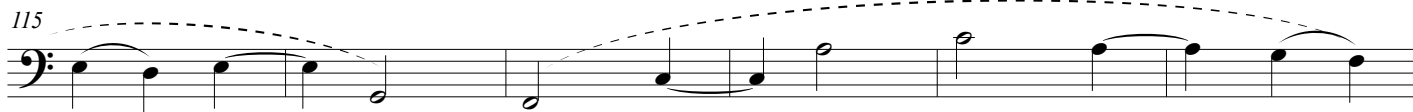

121

127

delicato e un po' civettuolo, leggero ma non saltellante

133

139

145

151

157

163

ampio e confortevole, gentile e con grazia

169

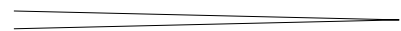

Contrabass

Limoncello

dedicated to Carlos Prieto

by José Elizondo

Vivace moderato e tranquillo (♩ = 160-168)

Contrabass

pizz.
mp leggero e delicato

7

13

19

25

31

poco rit. ----- **A** *a tempo*

arco

mp leggero e delicato

37

43

B

pizz.

f delicato, ma serio e un po' misterioso

55

61

67

73

79

C

arco

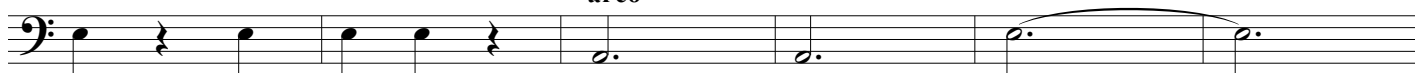

mf aperto, dolce, luminoso e lirico

85

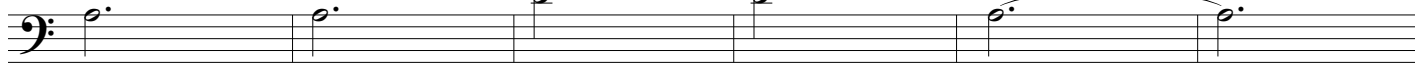

91

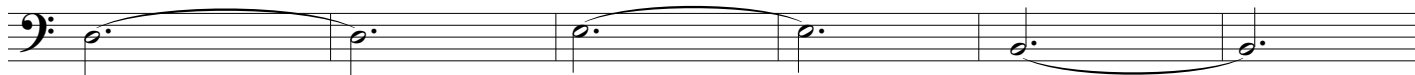

97

103

109

D

mp leggero e delicato

115

121

