

Princesa de Hadas (Fairy Tale Princess)

by José L. Elizondo

Andante tranquillo ♩ = 86-90

Cello

Guitar

p dolce e delicato

6

rit.----- [A] *a tempo*

mp dolce, un po' malinconico, molto espressivo

p dolce e delicato

11

11

16

16

21

[B]

f molto cantabile

mf

26

31

36

C

mp un po' più malinconico ed introspettivo

41

mf tranquillo ed espressivo

46

46

51

Measures 51-55 of the bass line, featuring a melodic line with slurs and a steady accompaniment.

51

Measures 51-55 of the treble line, featuring a melodic line with slurs and a steady accompaniment.

56

D

p dolce e leggiero

56

f appassionato ma dolce

61

Measures 61-65 of the bass line, continuing the melodic and accompanimental patterns.

61

Measures 61-65 of the treble line, continuing the melodic and accompanimental patterns.

66

Measures 66-70 of the bass line, continuing the melodic and accompanimental patterns.

66

Measures 66-70 of the treble line, continuing the melodic and accompanimental patterns.

71

E

mf tranquillo ed espressivo

71

mp dolce e delicato

76

76

81

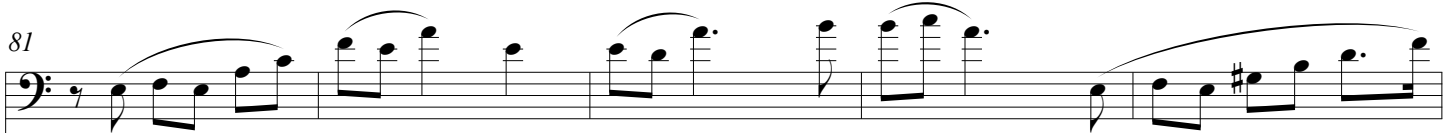

81

rallentando -----

86

86

Cello

Princesa de Hadas (Fairy Tale Princess)

by José L. Elizondo

Andante tranquillo ♩ = 86-90 A *a tempo*

Cello

mp dolce, un po' malinconico, molto espressivo

B

f molto cantabile

C

mp un po' più malinconico ed introspeetivo

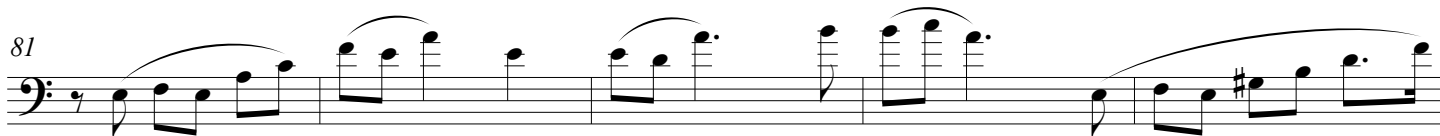
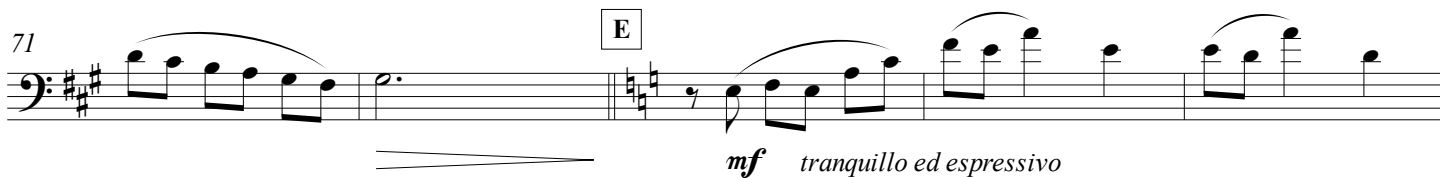
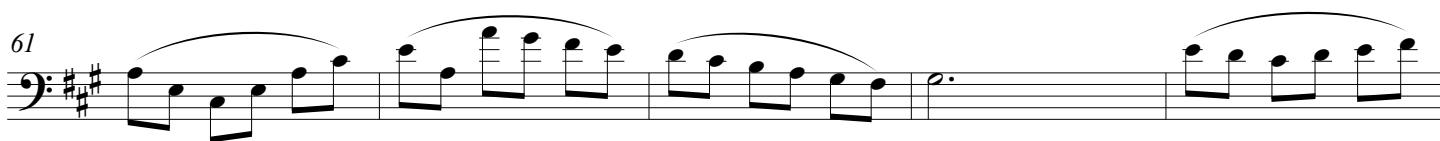
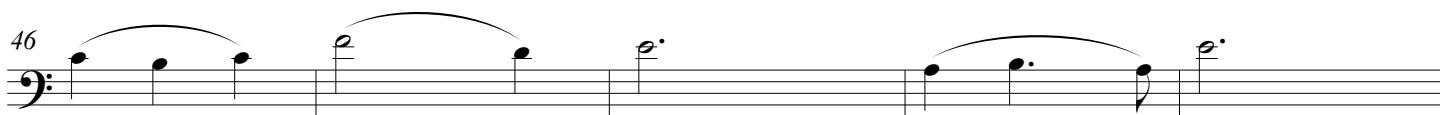

rallentando

Guitar

Princesa de Hadas

(Fairy Tale Princess)

by José L. Elizondo

Andante tranquillo ♩ = 86-90

Guitar

p dolce e delicato

rit. ----- **A** *a tempo*

p

B

mf

C

mf tranquillo ed espressivo

46

51

56

D

f appassionato ma dolce

61

66

71

E

mp dolce e delicato

76

81

rallentando

86