

Score

Princesa de Hadas (Fairy Tale Princess)

by José L. Elizondo

Moderato ♩ = 100-110

Flute *p dolce et espressivo*

Violin I *p leggero e delicato*

Violin II *pizz.* *p leggero e delicato*

Viola *p leggero e delicato*

Cello *p dolce et espressivo*

Contrabass *mp leggero e delicato*

Fl. ⁵

Vln. I ⁵

Vln. II *arco*

Vla.

Vc.

Cb.

Princesa de Hadas -p.2-

9

Fl.

Vln. I

Vln. II

Vla.

Vc.

Cb.

pizz.

13

Fl.

Vln. I

Vln. II

Vla.

Vc.

Cb.

arco

Princesa de Hadas -p.3-

A

Fl. *f* molto cantabile, più aperto e romantico

Vln. I *mf* leggero e fluido

Vln. II *mf* leggero e fluido

Vla. *mf*

Vc. *mf* leggero e fluido

Cb. *f*

Fl.

Vln. I

Vln. II

Vla.

Vc.

Cb.

Princesa de Hadas -p.4-

25

Fl.

Vln. I

Vln. II

Vla.

Vc.

Cb.

This block contains the first system of the musical score, covering measures 25 to 28. It features six staves: Flute (Fl.), Violin I (Vln. I), Violin II (Vln. II), Viola (Vla.), Violoncello (Vc.), and Contrabasso (Cb.). The key signature is three sharps (F#, C#, G#) and the time signature is 3/4. The Flute part begins with a half note G5, followed by a quarter note G5, and then a melodic line of eighth notes: A5, B5, C6, B5, A5, G5, F5, E5, D5. The Violin I and II parts play a rhythmic eighth-note pattern: G4, A4, B4, C5, B4, A4, G4, F4, E4. The Viola part provides harmonic support with chords: G4-B4, A4-C5, G4-B4, A4-C5, G4-B4, A4-C5, G4-B4, A4-C5. The Violoncello and Contrabasso parts play a rhythmic pattern of quarter notes: G2, A2, B2, C3, B2, A2, G2, F2, E2.

29

Fl.

Vln. I

Vln. II

Vla.

Vc.

Cb.

This block contains the second system of the musical score, covering measures 29 to 32. It features the same six staves as the first system. The Flute part continues its melodic line with eighth notes: D5, C5, B4, A4, G4, F4, E4, D4. The Violin I and II parts continue their rhythmic eighth-note pattern: G4, A4, B4, C5, B4, A4, G4, F4, E4. The Viola part continues with chords: G4-B4, A4-C5, G4-B4, A4-C5, G4-B4, A4-C5, G4-B4, A4-C5. The Violoncello and Contrabasso parts continue their rhythmic pattern of quarter notes: G2, A2, B2, C3, B2, A2, G2, F2, E2.

Princesa de Hadas -p.5-

B

Fl.

Vln. I ³³
mf dolce, tranquillo ma espressivo

Vln. II
mf leggero e delicato

Vla.
mf

Vc.
mf leggero e delicato

Cb.
mf

Fl.

Vln. I ³⁷

Vln. II

Vla.

Vc.

Cb.

Princesa de Hadas -p.6-

41

Fl.

mp

Vln. I

Vln. II

Vla.

Vc.

Cb.

45

Fl.

Vln. I

Vln. II

Vla.

Vc.

Cb.

Princesa de Hadas -p.7-

C

Fl. *mf* *leggero e fluido*

Vln. I *f* *molto cantabile, più aperto e romantico*

Vln. II *f*

Vla. *f*

Vc. *f* *leggero e fluido*

Cb. *f*

Fl. *f*

Vln. I *f*

Vln. II *f*

Vla. *f*

Vc. *f*

Cb. *f*

Princesa de Hadas -p.8-

57

Fl.

Vln. I

Vln. II

Vla.

Vc.

Cb.

61

Fl.

Vln. I

Vln. II

Vla.

Vc.

Cb.

Princesa de Hadas -p.9-

D

Fl. *mf dolce et espressivo*

Vln. I *p leggero e delicato*

Vln. II *pizz. p leggero e delicato*

Vla. *p*

Vc. *p leggero e delicato*

Cb. *mp leggero e delicato*

65

Fl. *mf dolce et espressivo*

Vln. I *p leggero e delicato*

Vln. II *pizz. p leggero e delicato*

Vla. *p*

Vc. *p leggero e delicato*

Cb. *mp leggero e delicato*

69

arco

Princesa de Hadas -p.10-

73

Fl.

Vln. I

Vln. II

Vla.

Vc.

Cb.

pizz.

ritardando

78

Fl.

Vln. I

Vln. II

Vla.

Vc.

Cb.

arco

Flute

Princesa de Hadas (Fairy Tale Princess)

by José L. Elizondo

Moderato ♩ = 100-110

Flute

p dolce et espressivo

5

9

13

A

f molto cantabile, più aperto e romantico

21

25

29

B

8

mp

Princesa de Hadas -p.2-

45

C

mf *leggero e fluido*

53

57

61

D

mf *dolce et espressivo*

69

73

ritardando -----

78

Violin I

Princesa de Hadas (Fairy Tale Princess)

by José L. Elizondo

Moderato ♩ = 100-110

Violin

p *leggero e delicato*

A

mf *leggero e fluido*

B

mf *dolce, tranquillo ma espressivo*

Princesa de Hadas -p.2-

41

45

C

f molto cantabile, più aperto e romantico

53

57

61

D

p leggero e delicato

69

73

ritardando -----

78

Violin II

Princesa de Hadas (Fairy Tale Princess)

by José L. Elizondo

Moderato ♩ = 100-110

Violin

pizz.
p *leggero e delicato*

5

arco

9

pizz.

13

arco

A

mf *leggero e fluido*

21

25

29

B

mf *leggero e delicato*

37

Princesa de Hadas -p.2-

C

D

ritardando

Viola

Princesa de Hadas (Fairy Tale Princess)

by José L. Elizondo

Moderato ♩ = 100-110

Viola

p *leggero e delicato*

5

9

13

A

mf

21

25

29

B

mf

37

Princesa de Hadas -p.2-

41

45

C

f

53

57

61

D

p

69

73

ritardando

78

Cello

Princesa de Hadas (Fairy Tale Princess)

by José L. Elizondo

Moderato ♩ = 100-110

Cello

p dolce et espressivo

A

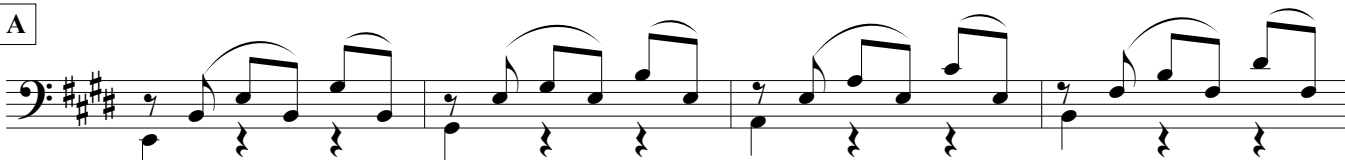

mf leggero e fluido

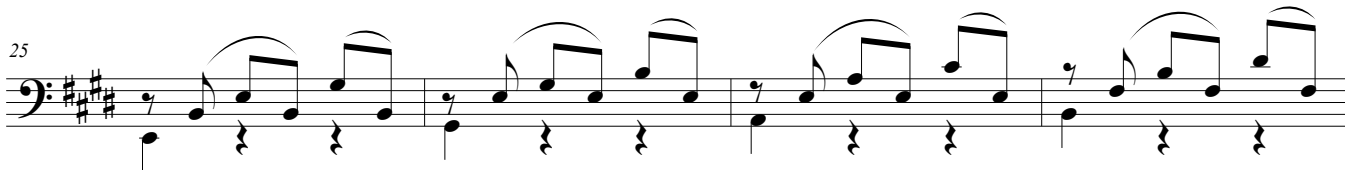

B

mf leggero e delicato

Princesa de Hadas -p.2-

41

45

C

f *leggero e fluido*

53

57

61

D

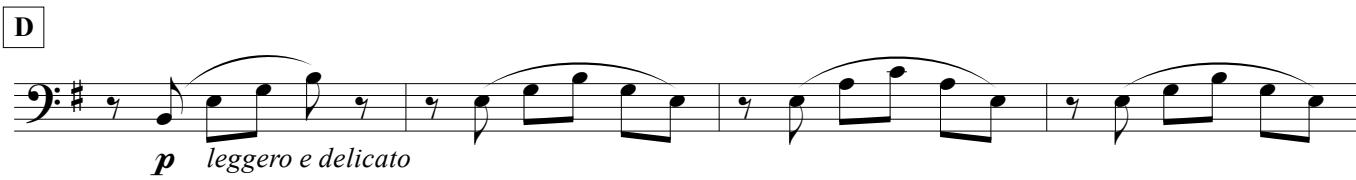

p *leggero e delicato*

69

73

ritardando -----

78

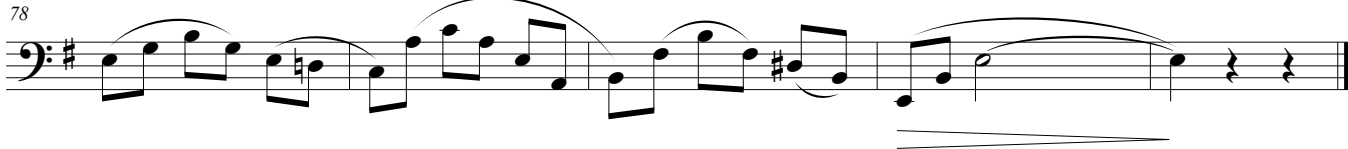

Contrabass

Princesa de Hadas (Fairy Tale Princess)

by José L. Elizondo

Moderato ♩ = 100-110

Contrabass

mp *leggero e delicato*

5

Cb.

9

Cb.

13

Cb.

A

Cb.

f

21

Cb.

25

Cb.

29

Cb.

B

Cb.

mf

37

Cb.

41

Cb.

Princesa de Hadas -p.2-

45

Cb. 

C

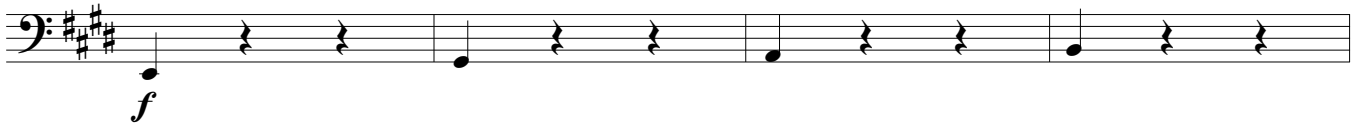
Cb. 

53

Cb. 

57

Cb. 

61

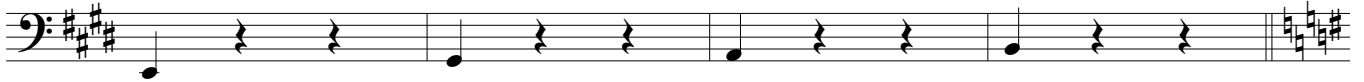
Cb. 

D

Cb. 

69

Cb. 

73

Cb. 

ritardando -----

78

Cb. 