

Şefika's Menuetto

El Minueto de Şefika

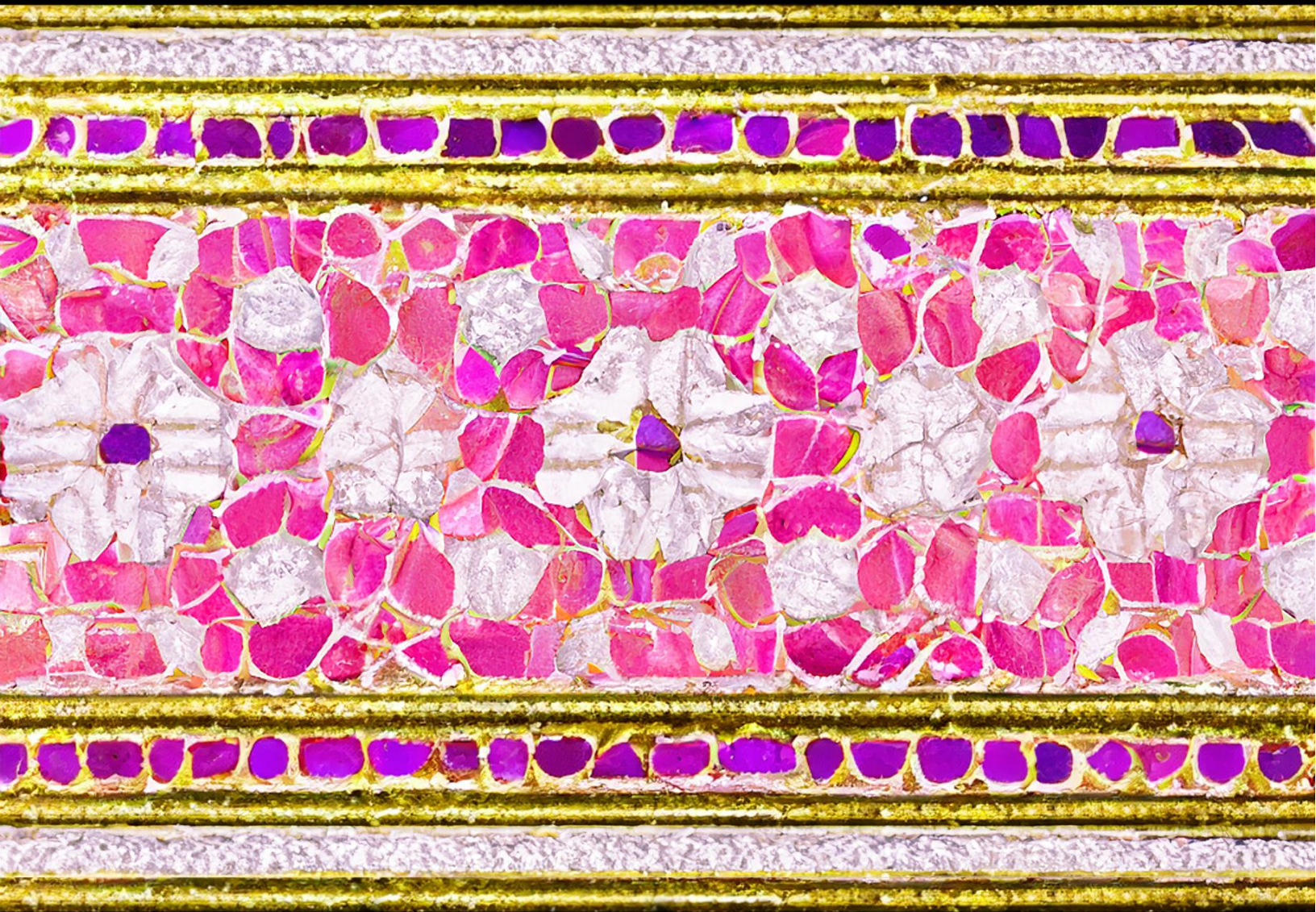

by José L. Elizondo

Şefika's Menuetto

dedicated to Şefika Kutluer

by José L. Elizondo

Allegro ♩ = 140, joyful, graceful

A

Flute *f* joyful, light, graceful, noble

Piano *mf* joyful, light, graceful, noble

Fl. 7

Pno.

B

Fl. 14 *mf* more introspective and expressive

Pno. *mf* more introspective and expressive

Fl. 22 *mp* graceful, light

Pno. *p* graceful, light

27

Fl. *mf* expressive

Pno. *mp* graceful, flowing

33

Fl. *f* joyful, light, graceful, noble

Pno. *mf* joyful, light, graceful, noble

C

39

Fl.

Pno.

45

Fl.

Pno. *f*

D

52 *mf*

59

E Reverent ♩ = 134

67 *mp* light, a bit mysterious

mp reverent, tender, introspective

73

light, a bit mysterious

79

Fl. *expressive* *light, a bit mysterious*

Pno. *mf*

85

Fl. *expressive*

Pno. *mp*

F

91

Fl. *tr*

Pno.

97

Fl. *light, a bit mysterious* *expressive*

Pno.

103

Fl.

light, a bit mysterious

Pno.

mf

mp

G

109

Fl.

f *very expressive, broad, romantic*

Pno.

f

115

Fl.

Pno.

121

Fl.

Pno.

H

127

Fl. *mf* very expressive, romantic

Pno. *mf* expressive, broad, romantic

133

Fl.

Pno.

139

Fl. *f*

Pno.

I

145

Fl. *mf* reverent, tender, introspective

Pno. *mp* reverent, tender, introspective

151

Fl.

Pno.

157

Fl.

Pno.

J **Tempo primo**
 (Allegro ♩ = 140, joyful, graceful)

163

Fl.

f joyful, light, graceful, noble

Pno.

mf joyful, light, graceful, noble

170

Fl.

Pno.

K

176

Fl. *mf* more introspective and expressive

Pno. *mf* more introspective and expressive

182

Fl. *mp* graceful, flowing

Pno. *p* graceful, light

188

Fl. *mf* cantabile, sweet, expressive

Pno. *mp* graceful, flowing

L

195

Fl. *f* joyful, bright, open, graceful

Pno. *f* joyful, light, graceful, noble

201

Fl.

Pno.

208

Fl.

Pno.

mf

f

215

Fl.

Pno.

rit......

222

Fl.

Pno.

f

Şefika's Menuetto

dedicated to Şefika Kutluer

by José L. Elizondo

Allegro ♩ = 140, joyful, graceful

A

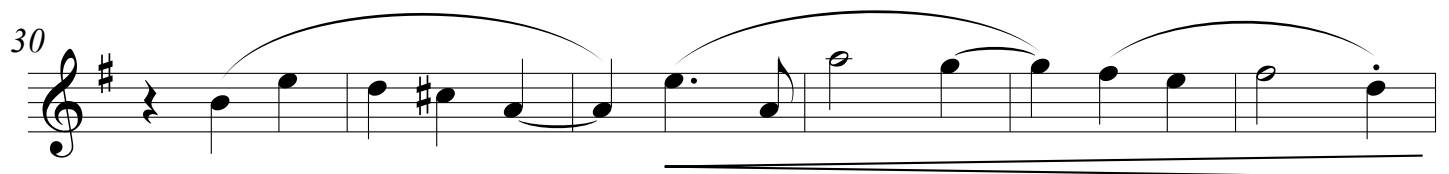
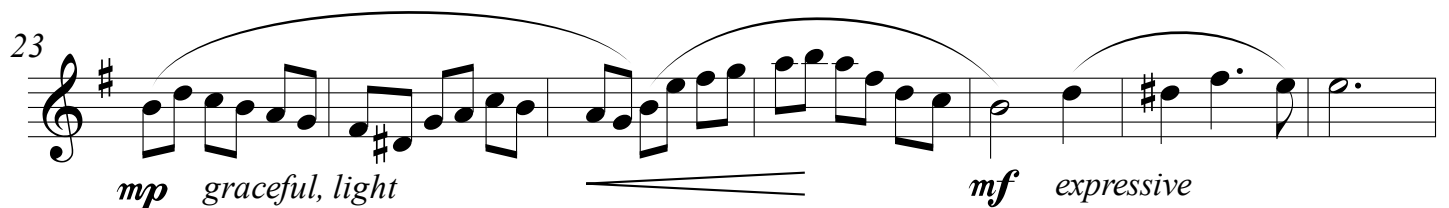
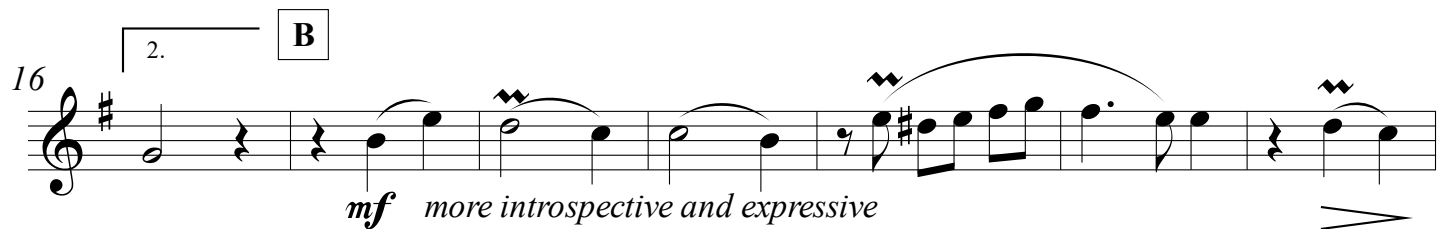
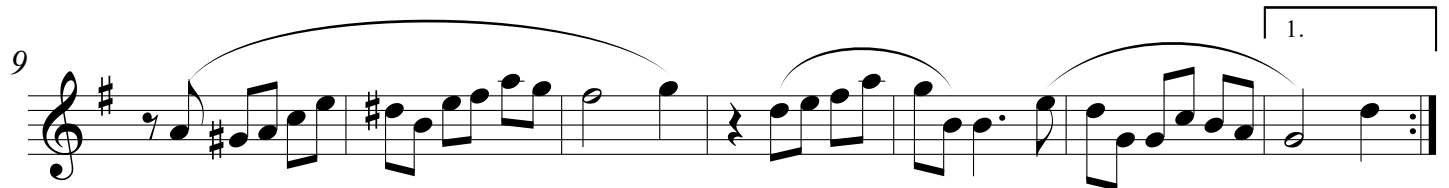

C

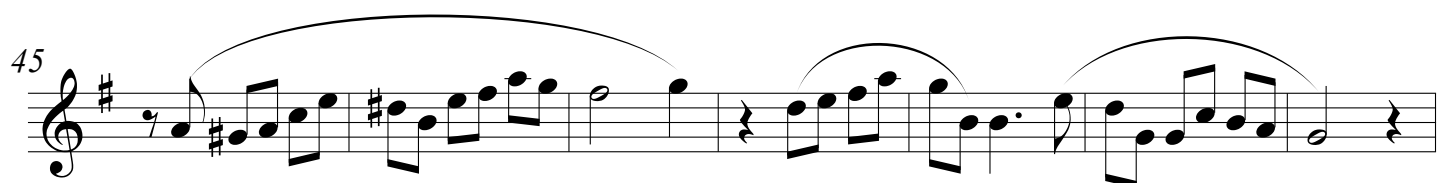
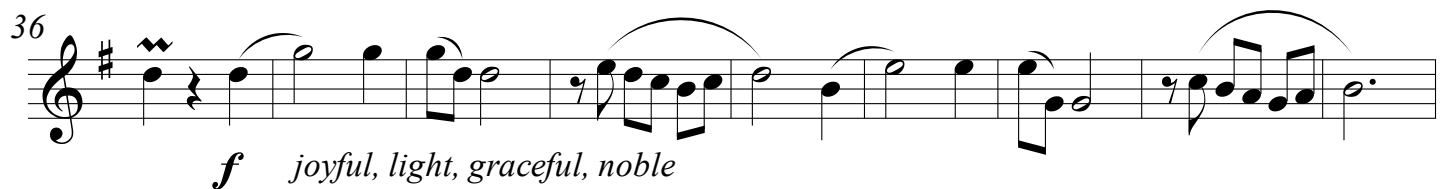

D

52 *mf*

59

E Reverent ♩ = 134

67 *mp* light, a bit mysterious

75 light, a bit mysterious expressive

F

83 light, a bit mysterious expressive

93 light, a bit mysterious expressive

103 light, a bit mysterious

G

111 *f* very expressive, broad, romantic

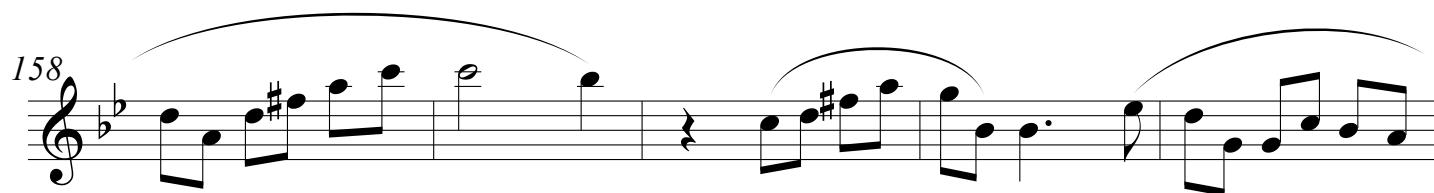
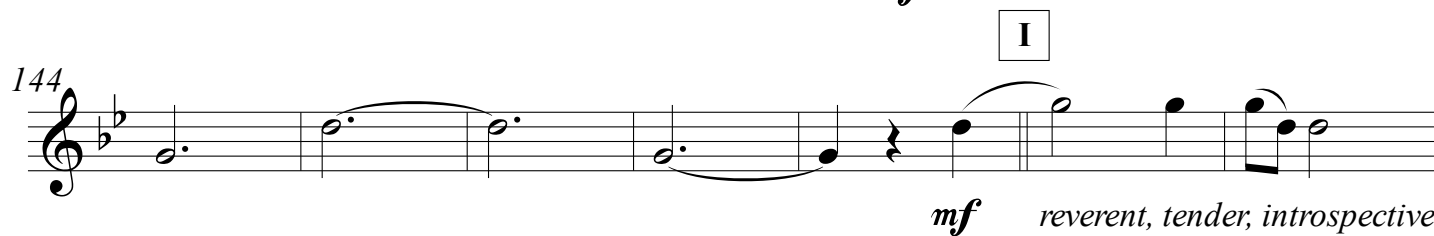
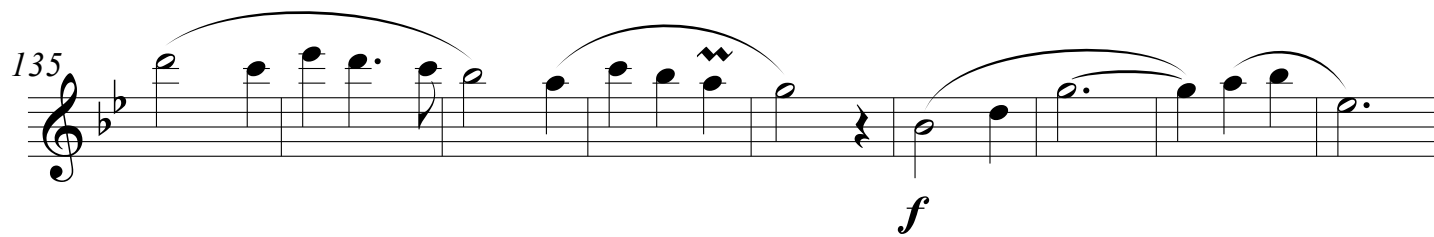
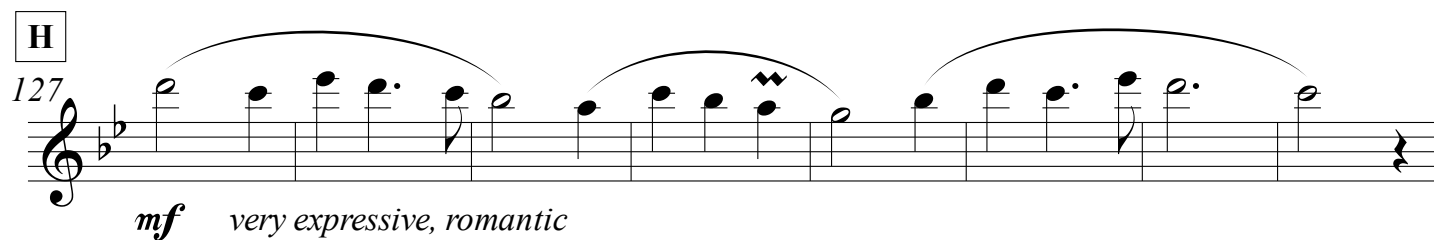
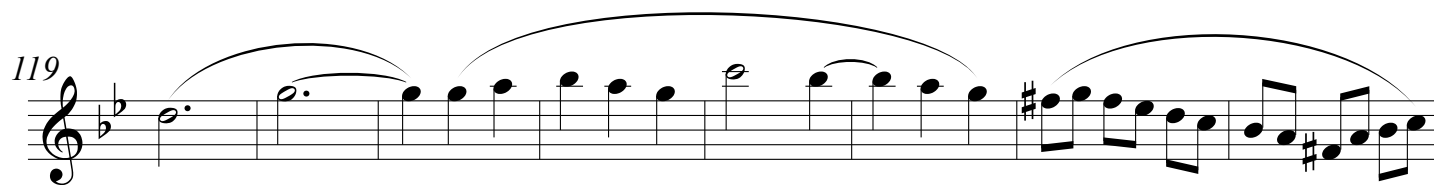

J **Tempo primo**
(Allegro ♩ = 140, joyful, graceful)

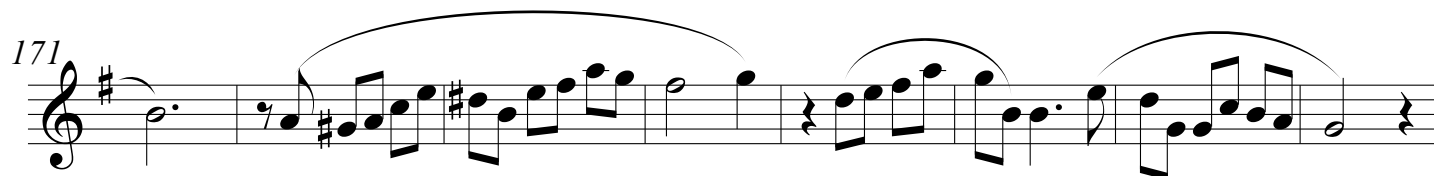

K

179

mf more introspective and expressive

185

mp graceful, flowing

mf cantabile, sweet, expressive

192

L

198

f joyful, bright, open, graceful

206

M

214

mf

rit. -----

222

f

Şefika's Menuetto

dedicated to Şefika Kutluer

by José L. Elizondo

Allegro ♩ = 140, joyful, graceful

A

mf joyful, light, graceful, noble

mf joyful, light, graceful, noble

B

1. 2.

mf more introspective and expressive

p graceful, light

mp graceful, flowing

mp graceful, flowing

C

36

mf joyful, light, graceful, noble

42

D

49

f

55

61

E Reverent ♩ = 134

67

mp reverent, tender, introspective

73

79

mf

F

85

mp

91

96

103

mf *mp*

G

110

f

117

H

124

mf expressive, broad, romantic

131

138

145

I

mp reverent, tender, introspective

153

J Tempo primo
(Allegro ♩ = 140, joyful, graceful)

160

mf joyful, light, graceful, noble

167

K

175

mf more introspective and expressive

182

p graceful, light

189

mp graceful, flowing

L

195

f joyful, light, graceful, noble

202

209

216

223
