

Flute Soloist &  
String Orchestra

# Sefika's Menuetto

José L. Elizondo  
arranged by J. Elizondo & W. Toews

Allegro ♩ = 160

Sefika's Menuetto -p.2-

14 A

Fl.

Vln. I

Vln. II

Vla.

Vc.

*f*

*mf*

*f*

22

Fl.

Vln. I

Vln. II

Vla.

Vc.

Sefika's Menuetto -p.3-

B

Sefika's Menuetto -p.4-

44

Fl.

Vln. I

Vln. II

Vla.

Vc.

*cresc.*

*cresc.*

*cresc.*

*cresc.*

*f*

*mp*

C

51

Fl.

Vln. I

Vln. II

Vla.

Vc.

*mf*

Sefika's Menuetto -p.5-

59

Fl.

Vln. I

Vln. II

Vla.

Vc.

*f*

D

66

Fl.

Vln. I

Vln. II

Vla.

Vc.

*mf*

*f*

Sefika's Menuetto -p.6-

E

74

Fl.

Vln. I

Vln. II

Vla.

Vc.

*mf*

*mf*

82

Fl.

Vln. I

Vln. II

Vla.

Vc.

*mp*

*mf*

*p*

*p*

*mp*

Sefika's Menuetto -p.7-

Sefika's Menuetto -p.8-

103

Fl.

Vln. I

Vln. II

Vla.

Vc.

110

Fl.

Vln. I

Vln. II

Vla.

Vc.

G

*mf*

*f*

*mf*

*f*

Sefika's Menuetto -p.9-

118

Fl.

Vln. I

Vln. II

Vla.

Vc.

125

Fl.

Vln. I

Vln. II

Vla.

Vc.

**H** **Misterioso** ♩ = 150

*mp*

*mp*

*p*

*p*

*mp*

Sefika's Menuetto -p.10-

132

Fl.

Vln. I

Vln. II

Vla.

Vc.

139

Fl.

Vln. I

Vln. II

Vla.

Vc.

*mf*

*mp*

*mp*

*mf*

Sefika's Menuetto -p.11-

146

Fl.

Vln. I

Vln. II

Vla.

Vc.

*p*

*mp*

I

152

Fl.

Vln. I

Vln. II

Vla.

Vc.

*mp*

*p*

*p*

*mp*

Sefika's Menuetto -p.12-

159 *tr*

Fl.

Vln. I

Vln. II

Vla.

Vc.

166

Fl.

Vln. I

Vln. II

Vla.

Vc.

*mf*

*mp*

*p*

*mp*

Sefika's Menuetto -p.13-

J

173

Fl.

Vln. I

Vln. II

Vla.

Vc.

*espress.*

*f*

*mf*

*mf*

180

Fl.

Vln. I

Vln. II

Vla.

Vc.

Sefika's Menuetto -p.14-

187

Fl.

Vln. I

Vln. II

Vla.

Vc.

**K**

*mp*

*subito p*

*mp*

*mp*

*mf*

194

Fl.

Vln. I

Vln. II

Vla.

Vc.

Sefika's Menuetto -p.15-

201

Fl.

Vln. I

Vln. II

Vla.

Vc.

208

Fl.

Vln. I

Vln. II

Vla.

Vc.

L

*f*

*espress.*

*mf*

*mf*

Sefika's Menuetto -p.16-

215

Fl.

Vln. I

Vln. II

Vla.

Vc.

222

Fl.

Vln. I

Vln. II

Vla.

Vc.

Sefika's Menuetto -p.17-

M

Sefika's Menuetto -p.18-

243

Fl.

Vln. I

Vln. II

Vla.

Vc.

250

Fl.

Vln. I

Vln. II

Vla.

Vc.

*mf*

*mp*

*mp*

*f*

*v*

Sefika's Menuetto -p.19-

257

Fl.

Vln. I

Vln. II

Vla.

Vc.

264

Fl.

Vln. I

Vln. II

Vla.

Vc.

**O**

*f*

*mf*

*mp*

Sefika's Menuetto -p.20-

271

Fl.

Vln. I

Vln. II

Vla.

Vc.

**P** Allegro

278

Fl.

Vln. I

Vln. II

Vla.

Vc.

*f*

*mf*

*mf*

*mf*

*mp*

*f*

Sefika's Menuetto -p.21-

285

Fl.

Vln. I

Vln. II

Vla.

Vc.

292

Fl.

Vln. I

Vln. II

Vla.

Vc.

Q

*f*

*mf*

*f*

*mf*

Sefika's Menuetto -p.22-

300

Fl.

Vln. I

Vln. II

Vla.

Vc.

R

307

Fl.

Vln. I

Vln. II

Vla.

Vc.

*mf*

*mf*

*mf*

*mf*

Sefika's Menuetto -p.23-

315

Fl.

Vln. I

Vln. II

Vla.

Vc.

*mf*

*mp*

*p*

*mp*

*mp*

*mf*

322

Fl.

Vln. I

Vln. II

Vla.

Vc.

*cresc.*

*cresc.*

*cresc.*

*cresc.*

*cresc.*

Sefika's Menuetto -p.24-

329

Fl. *f* S

Vln. I *mf*

Vln. II *mf*

Vla. *f*

Vc. *f*

337

Fl.

Vln. I

Vln. II

Vla.

Vc.

Sefika's Menuetto -p.25-

344

Fl.

Vln. I

Vln. II

Vla.

Vc.

**T**

*mf*

*f*

*mf*

*f*

*f*

352

Fl.

Vln. I

Vln. II

Vla.

Vc.

Sefika's Menuetto -p.26-

Flute

# Sefika's Menuetto

José L. Elizondo  
arranged by J. Elizondo & W. Toews

Allegro ♩ = 160

*f*

8

A 15 B

*mf* *mp*

38 8 C

*f*

53

61 D 15 E 10

*mf*

92

*crese.*-----

100 F

*f*

Flute

Sefika's Menuetto -p.2-

108

**G**

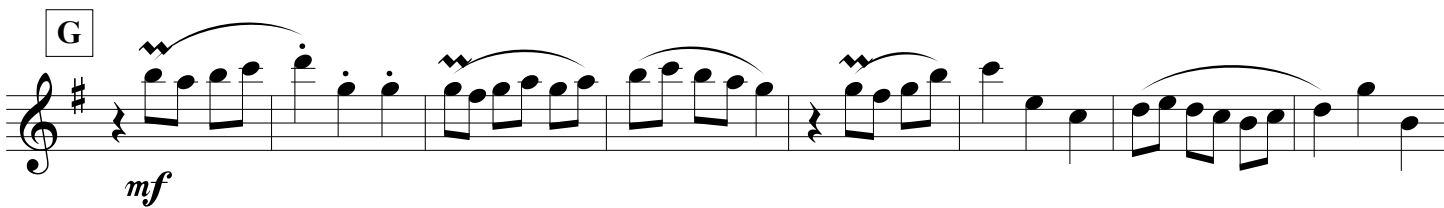

*mf*

124

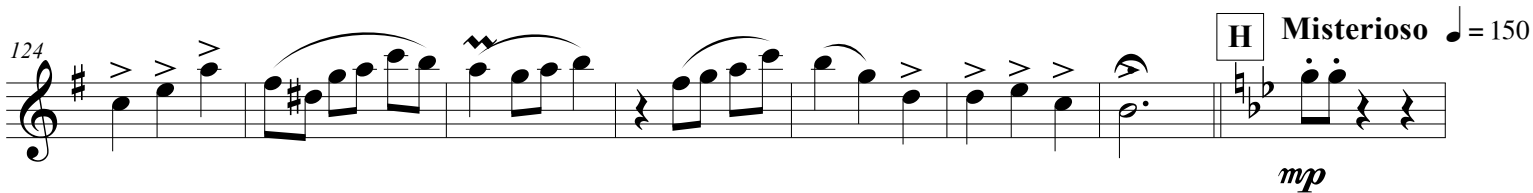

**H** **Misterioso** ♩ = 150

*mp*

132

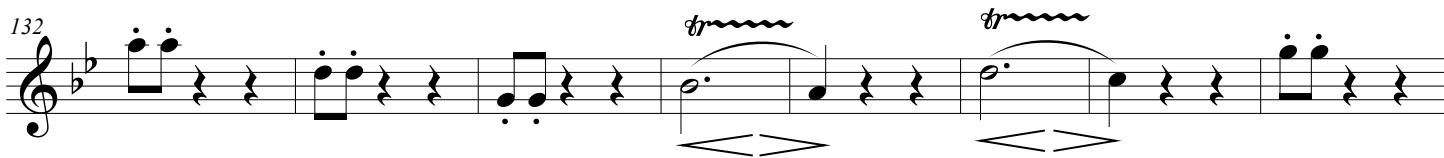

140

148

**I**

156

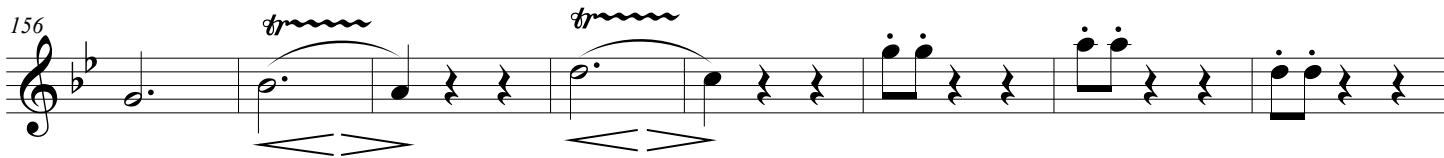

164

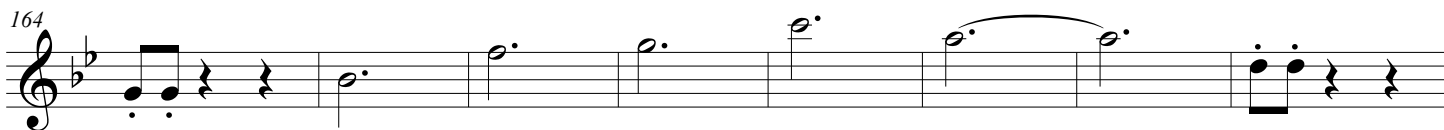

172

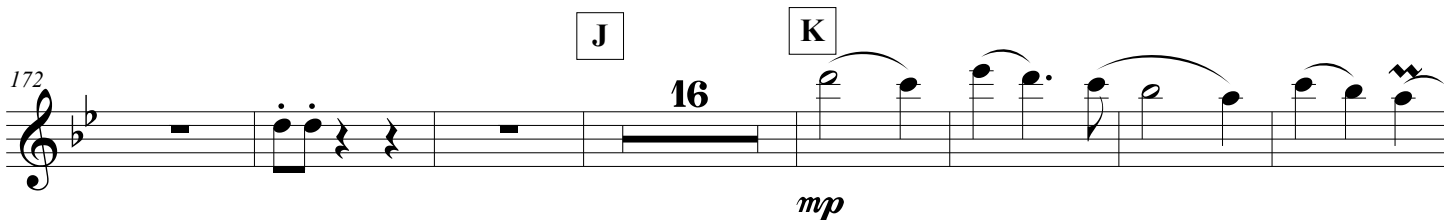

**J** **K** **16**

*mp*

Flute

Sefika's Menuetto -p.3-

195

203

211

L M

16

*mp*

234

242

250

N

*mf*

258

O

P Allegro

14

*f*

287

Flute

Sefika's Menuetto -p.4-

295 **Q** **15** **R** **10** *mf* *cresc.* ---

326 **S** *f*

334

342 **T** *mf*

350

358 *rit.* ---

Violin I

# Sefika's Menuetto

José L. Elizondo  
arranged by J. Elizondo & W. Toews

Allegro ♩ = 160

Violin I

Sefika's Menuetto -p.2-

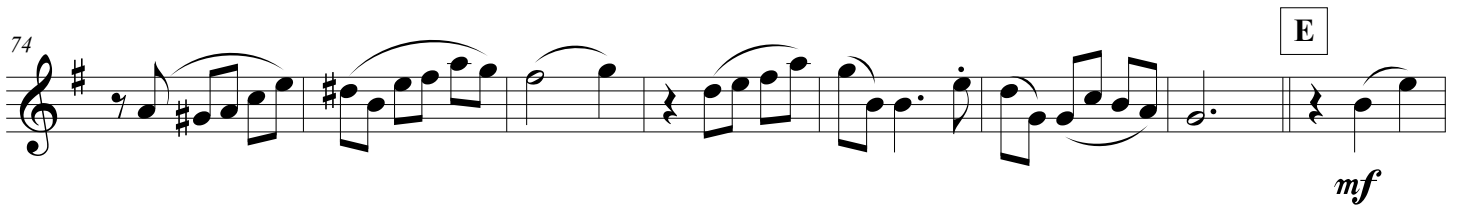
74 E  

*mf*

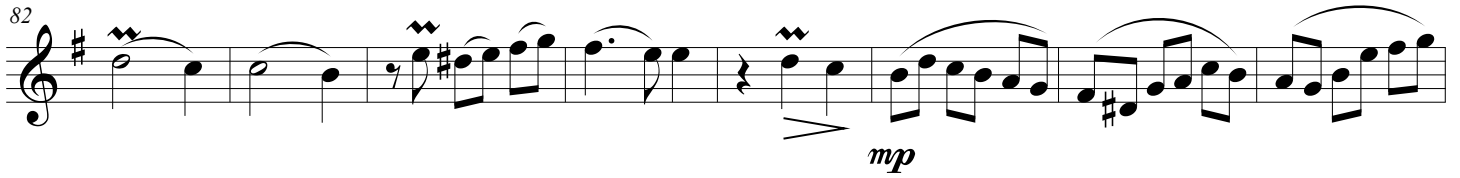
82  

*mp*

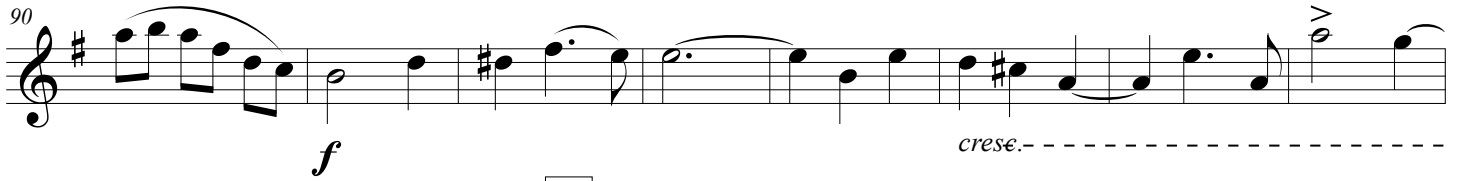
90  

*f* *crese.*-----

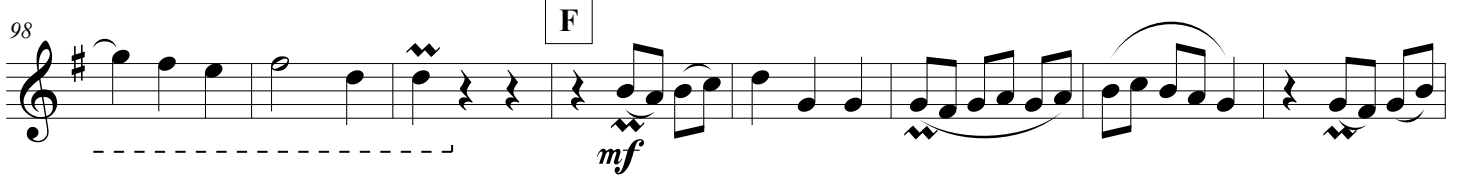
98 F  

*mf*

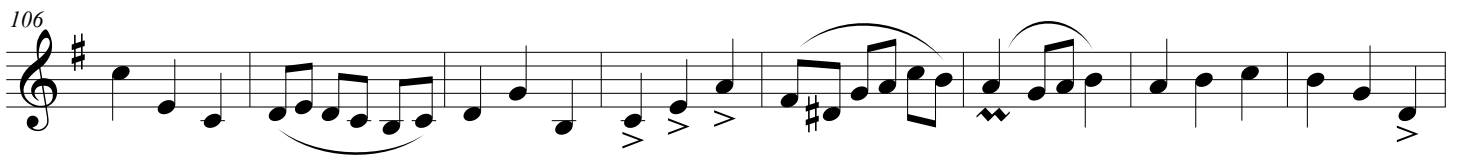
106  

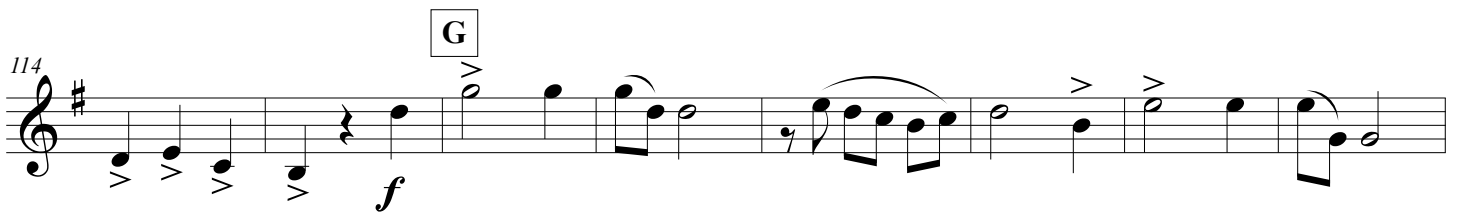
114 G  

*f*

122  

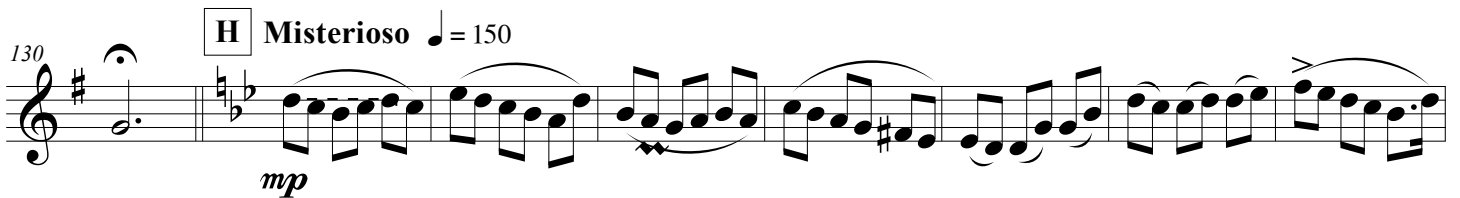
130 H Misterioso ♩ = 150  

*mp*

138  

*mf*

Violin I

Sefika's Menuetto -p.3-

146 I  

*mp*

154 

162 

*mf*

170 J  
*espress.*  

*mp* *f*

178 

186 K  

*subito p* *mp*

194 

**2**

203 

211 L  
*espress.*  

*f*

Violin I

Sefika's Menuetto -p.4-

219

227

M

subito *p* *mp*

235

2

244

N

*mp*

252

260

O

*f*

268

276

P Allegro

*mf*

284

Violin I

Sefika's Menuetto -p.5-

292 Q

*f*

300

*mf*

308 R

*mf*

316

*mp* *mf*

324 S

*cresc.* *mf*

332

*mf*

340 T

*f*

348

*mf*

356 *rit.*

*rit.*

Violin II

# Sefika's Menuetto

José L. Elizondo  
arranged by J. Elizondo & W. Toews

Allegro ♩ = 160

Violin II

Sefika's Menuetto -p.2-

72

80

**E**

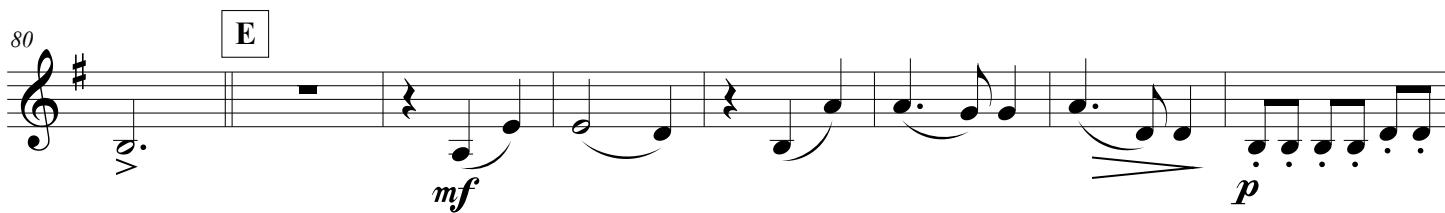

88

96

**F**

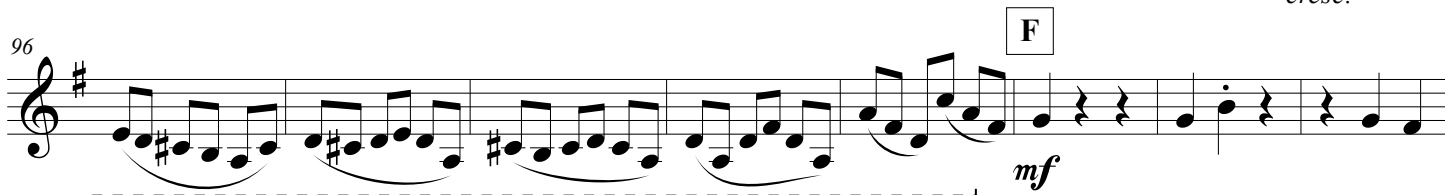

104

112

**G**

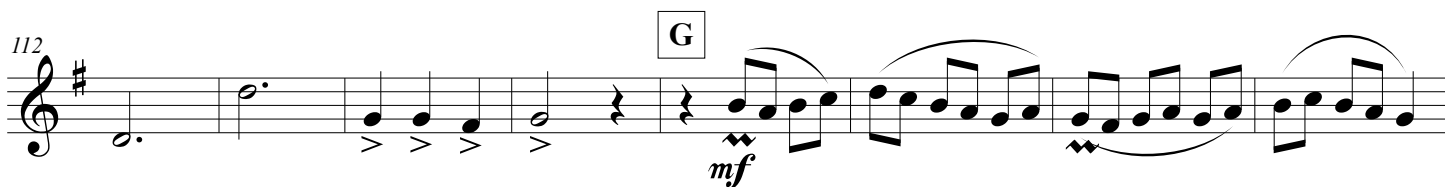

120

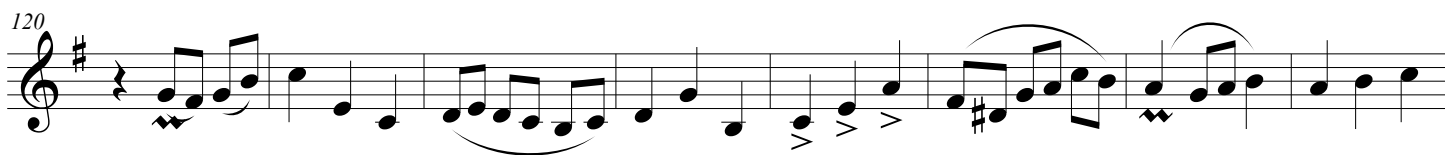

128

**H** **Misterioso** ♩ = 150

136

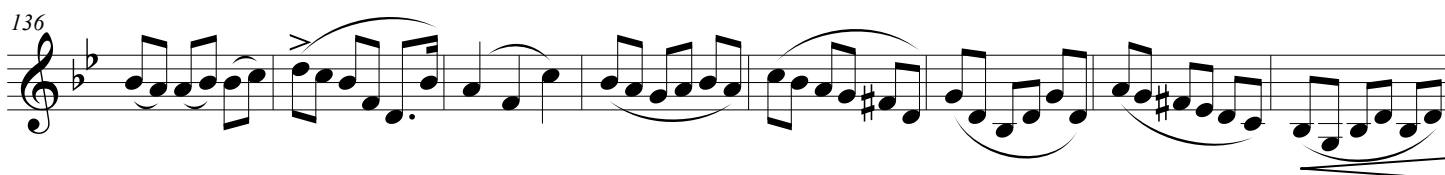

Violin II

Sefika's Menuetto -p.3-

144 *mp*

152 **I** *p*

160 *mp*

168 *p*

**J** *espress.*  
*mf*

183

**K** *mp*

199

207 **L** *espress.*  
*mf*

Violin II

Sefika's Menuetto -p.5-

287

Q

305

313

321

S

337

T

353

Viola

# Sefika's Menuetto

José L. Elizondo  
arranged by J. Elizondo & W. Toews

Allegro ♩ = 160

Viola

Sefika's Menuetto -p.2-

73

**E**

90

**F**

98

106

**G**

114

122

**H** Misterioso ♩ = 150

130

138

Viola

Sefika's Menuetto -p.3-

146

I

154

162

170

J

178

186

K

194

202

210

L

Viola

Sefika's Menuetto -p.4-

218

226

234

242

250

258

O

274

282

Viola

Sefika's Menuetto -p.5-

290 Q

*mf*

298

306 R

*mf*

315

*p*

323

S

339 T

*f*

347

355 *rit.* -----

# Sefika's Menuetto

José L. Elizondo  
arranged by J. Elizondo & W. Toews

Allegro ♩ = 160

8

*f*

A

24

B

*mf* *mp*

39

*mf* *cresc.* -----

47

C

*f*

55

D

63

*f*

Cello

Sefika's Menuetto -p.2-

71

79

87

95

103

111

119

127

135

143

Cello

Sefika's Menuetto -p.3-

151

I

159

167

J

183

K

199

207

L

215

223

M

Cello

Sefika's Menuetto -p.4-

231

239

247

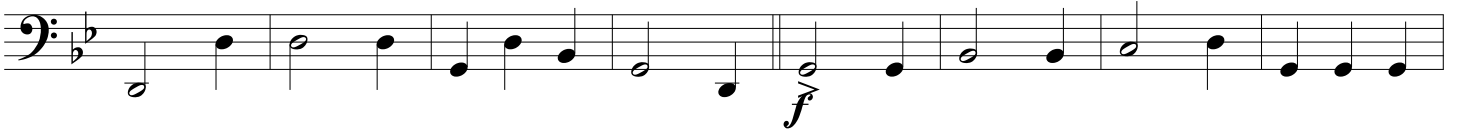

255

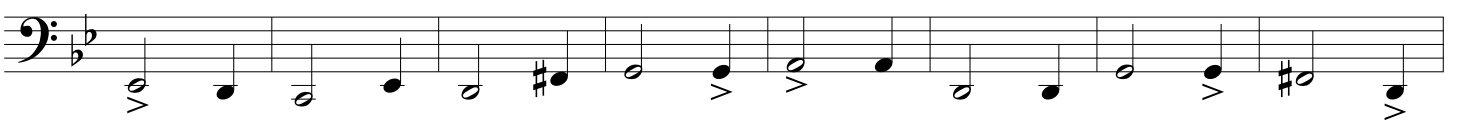

263

282

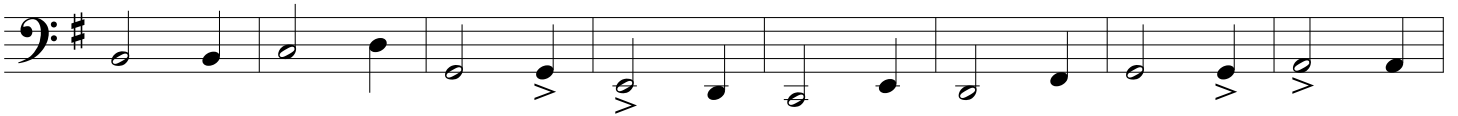

290

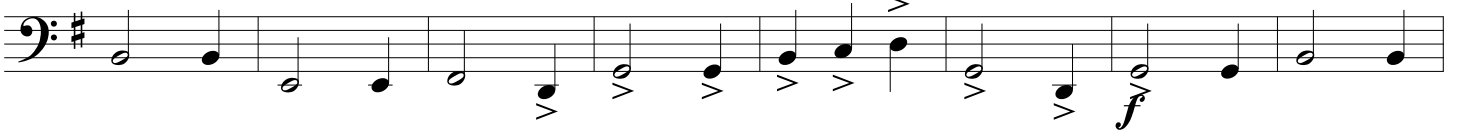

298

306

