

Limoncello

dedicated to Carlos Prieto

José Elizondo

Vivace moderato e tranquillo (♩ = 160-168)

Flute

Violin I
pp *leggero e delicato*

Violin II
pp *leggero e delicato*

Viola
pp *leggero e delicato*

Cello
mp *cantabile, espressivo, dolce e delicato*

Contrabass
pizz.
mp *leggero e delicato*

7

Fl.

Vln. I

Vln. II

Vla.
p

Vc.

Cb.

Limoncello -p.2-

13

Fl.

Vln. I

Vln. II

Vla.

Vc.

Cb.

mp cantabile, espressivo, dolce e delicato

19

Fl.

Vln. I

Vln. II

Vla.

Vc.

Cb.

Limoncello -p.3-

25

Fl.

Vln. I
mp cantabile, espressivo, dolce e delicato

Vln. II

Vla.

Vc.

Cb.

31

poco rit.

A *a tempo*

Fl.
mf cantabile, espressivo, dolce e delicato

Vln. I
mp leggero e delicato

Vln. II
p leggero e delicato

Vla.
p delicato e un po' civettuolo, leggero ma no saltellante

Vc.
mf
arco

Cb.
mp leggero e delicato

Limoncello -p.4-

37

Fl. *mp* leggero e delicato, come una leggera brezza *mf* cantabile, espressivo

Vln. I

Vln. II

Vla.

Vc.

Cb.

43

Fl. *mp* leggero e delicato, come una leggera brezza

Vln. I

Vln. II

Vla.

Vc.

Cb.

Limoncello -p.5-

B

Fl. *mf* più solenne e misterioso

Vln. I *serioso, misterioso, leggero ma no saltellante*

Vln. II *mf* cantabile ed espressivo, come controcanto alla melodia di flauta solista

Vla. *leggero e delicato, legato e fluido*

Vc. *delicato e un po' civettuolo, leggero ma no saltellante*

Cb. *pizz.*
f delicato, ma serio e un po' misterioso

55

Fl.

Vln. I

Vln. II

Vla.

Vc.

Cb.

Limoncello -p.6-

61

Fl.

Vln. I

Vln. II

Vla.

Vc.

Cb.

mf

p

67

Fl.

Vln. I

Vln. II

Vla.

Vc.

Cb.

Limoncello -p.7-

73

Fl. *aprendosi e diventando più luminoso*

Vln. I

Vln. II

Vla.

Vc.

Cb.

79

Fl. **C** *f* *aperto, dolce, luminoso e lirico*

Vln. I *mp* *dolce, caldo e piacevole*

Vln. II *mp* *dolce, caldo e piacevole*

Vla. *mp* *dolce, caldo e piacevole*

Vc. *f* *aperto, dolce, luminoso e lirico*
arco

Cb. *mf* *aperto, dolce, luminoso e lirico*

Limoncello -p.8-

85

Fl.

Vln. I

Vln. II

Vla.

Vc.

Cb.

91

Fl.

Vln. I

Vln. II

Vla.

Vc.

Cb.

Limoncello -p.9-

97

Fl.

Vln. I

Vln. II

Vla.

Vc.

Cb.

103

Fl.

Vln. I

Vln. II

Vla.

Vc.

Cb.

Limoncello -p.10-

D

109

Fl. *mf cantabile, espressivo, dolce e delicato*

Vln. I *p leggero e delicato*

Vln. II *p leggero e delicato*

Vla. *p delicato e un po' civettuolo, leggero ma no saltellante*

Vc. *mf cantabile, espressivo, dolce e delicato*

Cb. *mf cantabile, espressivo, dolce e delicato*

mp leggero e delicato

115

Fl. *mp leggero e delicato, come una leggera brezza*

Vln. I *mp leggero e delicato*

Vln. II *mp leggero e delicato*

Vla. *mp leggero e delicato*

Vc. *mp leggero e delicato*

Cb. *mp leggero e delicato*

Limoncello -p.11-

121

Fl. *mf cantabile, espressivo*

Vln. I

Vln. II

Vla.

Vc.

Cb.

127

Fl. *mp leggero e delicato, come una leggera brezza* **E** *f più solenne e misterioso*

Vln. I *serioso, misterioso, leggero ma no saltellante*

Vln. II *mf cantabile ed espressivo, come controcanto alla melodia di flauta solista*

Vla.

Vc. *delicato e un po' civettuolo, leggero ma no saltellante*

Cb. *pizz.* *f delicato, ma serio e un po' misterioso*

Limoncello -p.12-

133

Fl.

Vln. I

Vln. II

Vla.

Vc.

Cb.

139

Fl.

Vln. I

Vln. II

Vla.

Vc.

Cb.

Limoncello -p.13-

145

Fl.

Vln. I

mf cantabile ed espressivo, come controcanto alla melodia di flauta solista

Vln. II

p leggero e delicato

Vla.

Vc.

Cb.

151

Fl.

F

aprendosi e diventando più luminoso

Vln. I

Vln. II

Vla.

Vc.

arco

Cb.

mf dolce, caldo e piacevole

Limoncello -p.14-

157

Fl.

Vln. I

Vln. II

Vla.

Vc.

Cb.

163

Fl.

Vln. I

Vln. II

Vla.

Vc.

Cb.

tr

rit.

mf ampio e confortevole, gentile e con grazia

ampio e confortevole, gentile e con grazia

ampio e confortevole, gentile e con grazia

ampio e confortevole, gentile e con grazia

ampio e confortevole, gentile e con grazia

Limoncello -p.15-

169

Fl.

Vln. I

Vln. II

Vla.

Vc.

Cb.

Limoncello

dedicated to Carlos Prieto

Vivace moderato e tranquillo (♩ = 160-168)

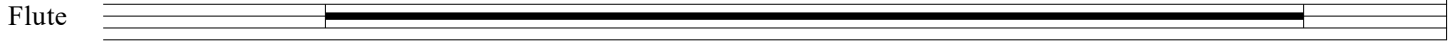

31 *poco rit.* ----- **A** *a tempo*

cantabile, espressivo, dolce e delicato

36

leggero e delicato, come una leggera brezza

41

cantabile, espressivo

46

leggero e delicato, come una leggera brezza

più solenne e misterioso

51

56

61

66

Limoncello -p.2-

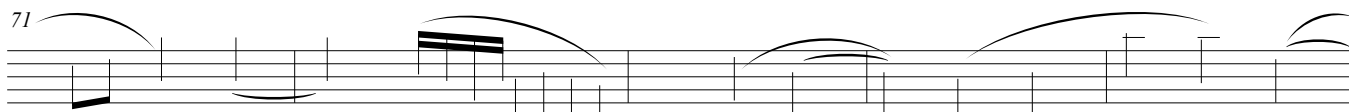
71  *aprendosi e diventando più luminoso*

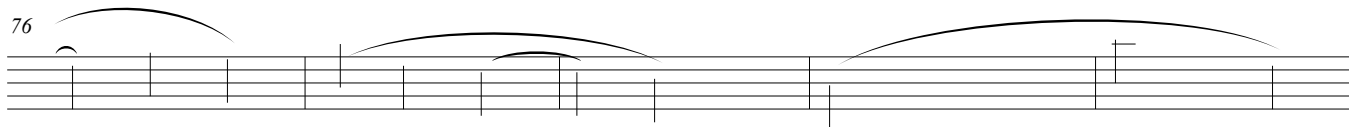
76 

C

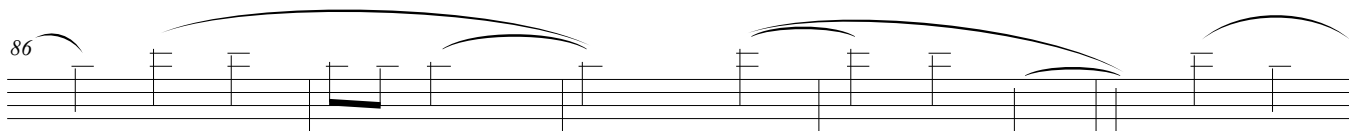

aperto, dolce, luminoso e lirico

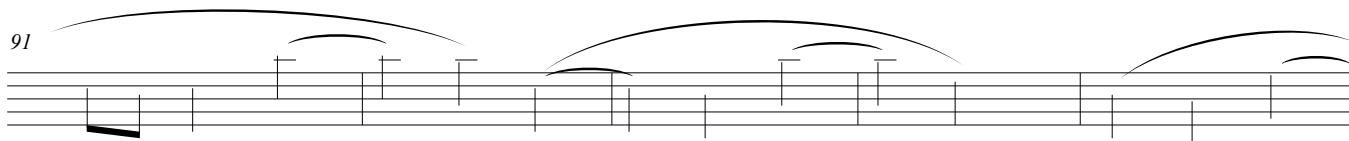
86 

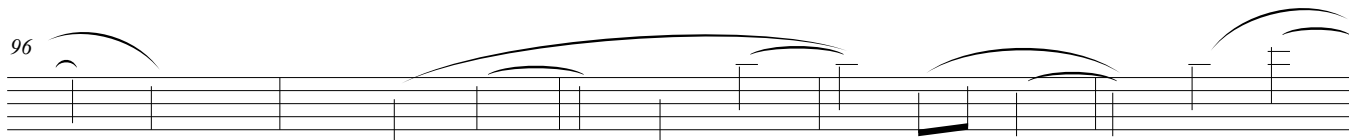
91 

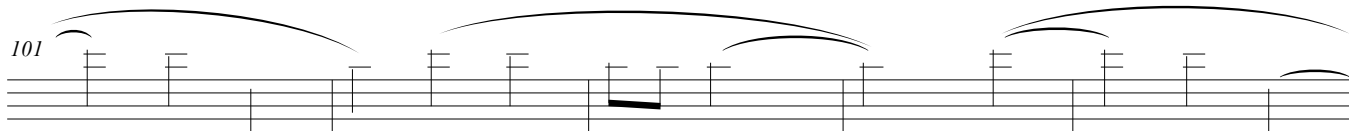
96 

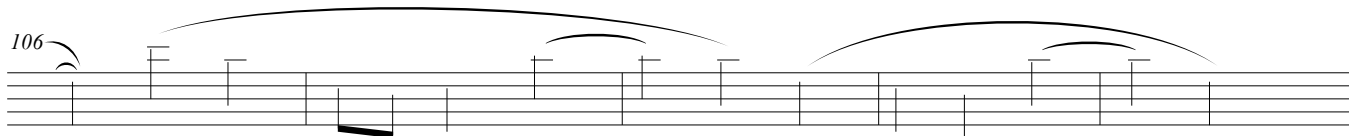
101 

106 

D

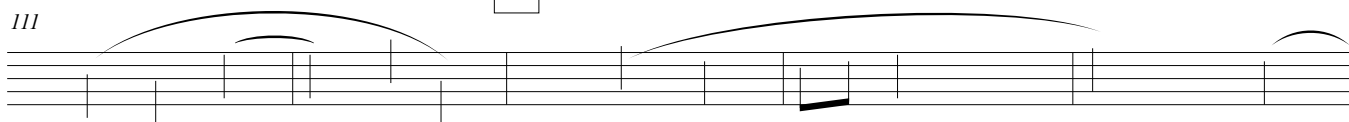
111 
cantabile, espressivo, dolce e delicato

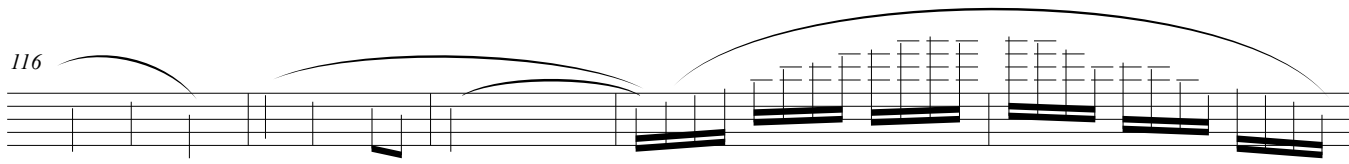
116 
leggero e delicato, come una leggera brezza

Limoncello -p.3-

121

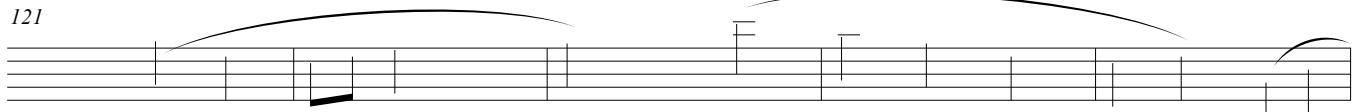

cantabile, espressivo

126

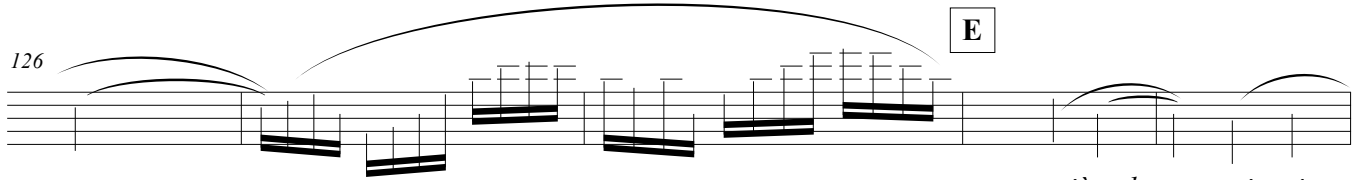

leggero e delicato, come una leggera brezza

più solenne e misterioso

131

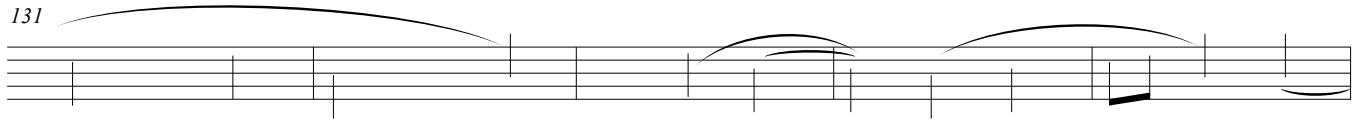

136

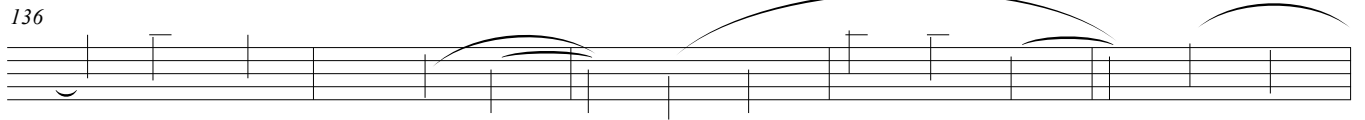

141

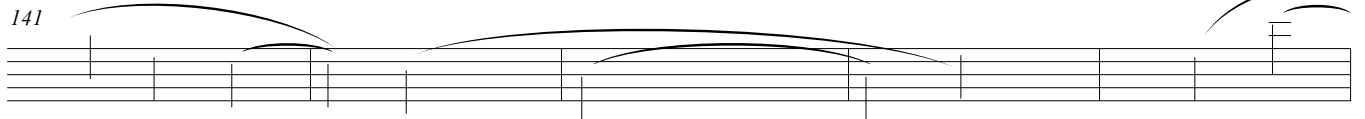

146

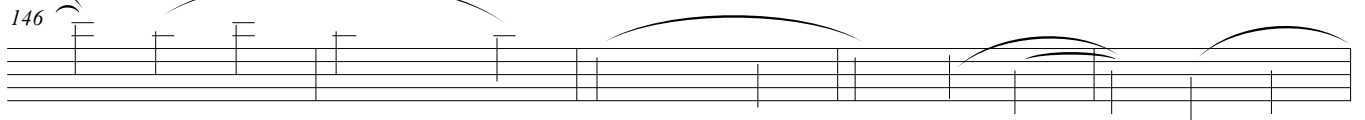

151

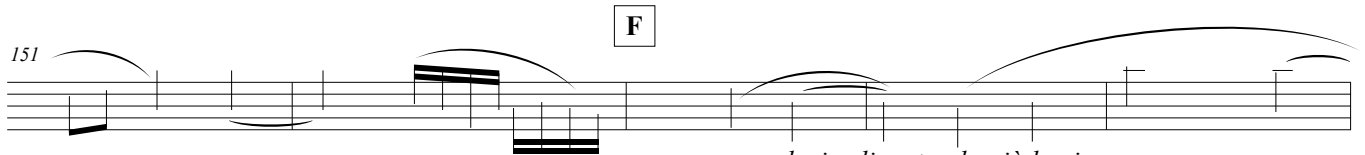

aprendosi e diventando più luminoso

156

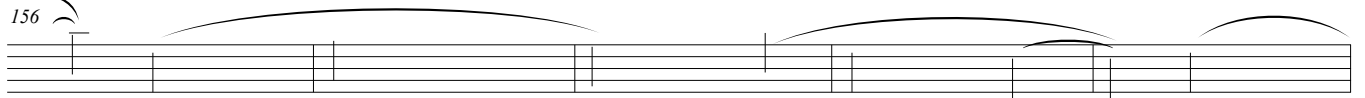

161

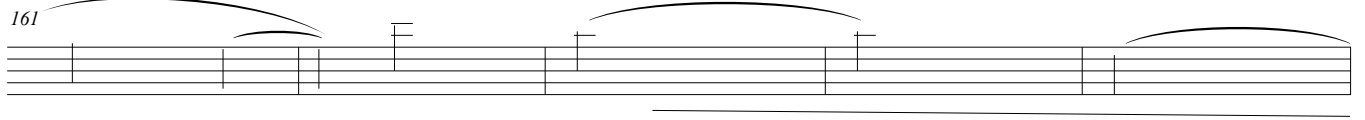

166

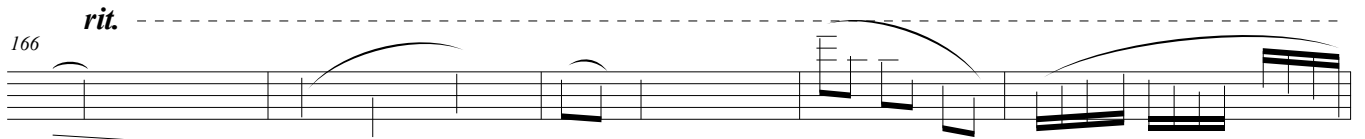

ampio e confortevole, gentile e con grazia

171

Limoncello

dedicated to Carlos Prieto

José Elizondo

Vivace moderato e tranquillo (♩ = 160-168)

Violin I

pp leggero e delicato

7

13

19

25

mp cantabile, espressivo, dolce e delicato

31 *poco rit.* **A** *a tempo*

mp leggero e delicato

37

43

B

serioso, misterioso, leggero ma no saltellante

55

Limoncello -p.3-

121

127

E

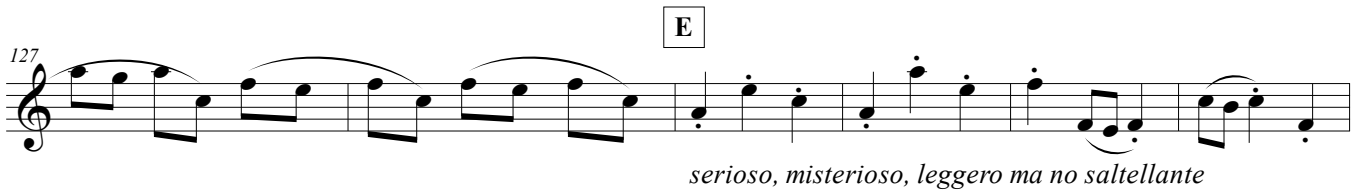

serioso, misterioso, leggero ma no saltellante

133

139

145

mf cantabile ed espressivo, come contro canto alla melodia di flauta solista

151

F

157

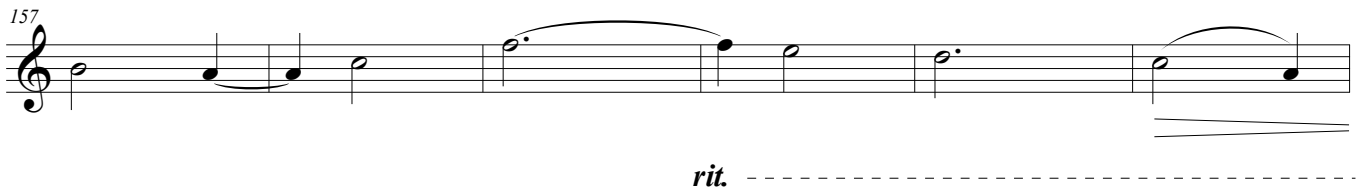

rit. -----

163

ampio e confortevole, gentile e con grazia

169

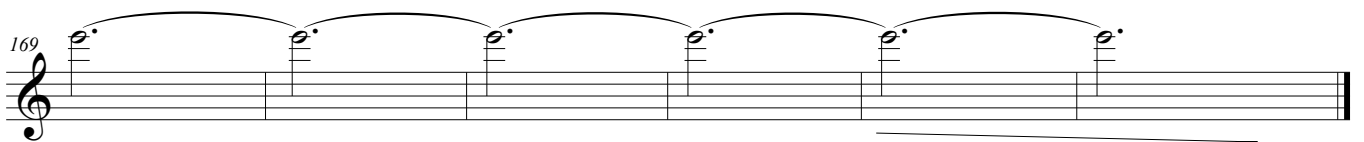

Limoncello

dedicated to Carlos Prieto

José Elizondo

Vivace moderato e tranquillo (♩ = 160-168)

Violin II

pp *leggero e delicato*

7

13 *mp* *cantabile, espressivo, dolce e delicato*

19

25

31 *poco rit.* **A** *a tempo*
p *leggero e delicato*

37

43

B

mf *cantabile ed espressivo, come controcanto alla melodia di flauta solista*

55

Limoncello -p.2-

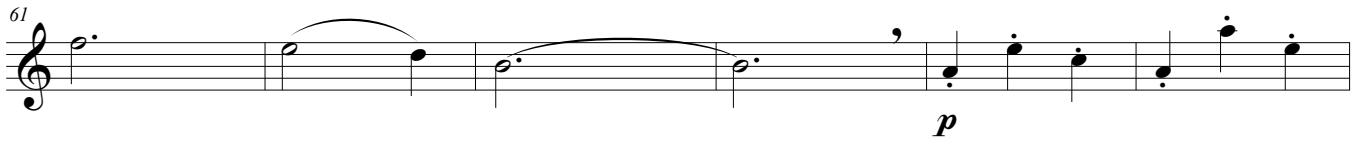
61 
p

67 
68 

73 

79 
C
mp dolce, caldo e piacevole

85 

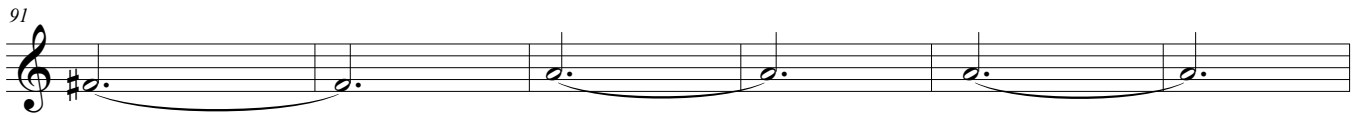
91 

97 

103 

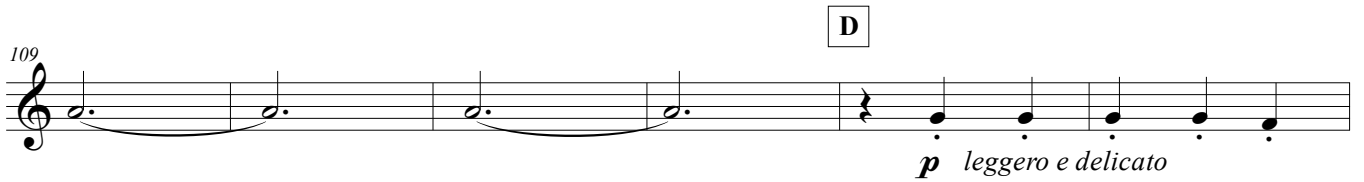
109 
D
p leggero e delicato

115 

Limoncello -p.3-

121

E

127

mf cantabile ed espressivo,
come contro canto alla melodia di flauta solista

133

139

145

p leggero e delicato

F

151

157

163

164

rit.

ampio e confortevole, gentile e con grazia

169

Limoncello

dedicated to Carlos Prieto

José Elizondo

Vivace moderato e tranquillo (♩ = 160-168)

Viola

pp leggero e delicato

7

p

13

19

25

31 *poco rit.* **A** *a tempo*
p delicato e un po' civettuolo, leggero ma no saltellante

37

43 **B**
leggero e delicato, legato e fluido

55

Limoncello -p.2-

61

67

73

79

C

mp dolce, caldo e piacevole

85

91

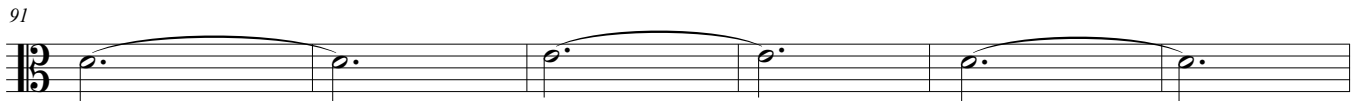

97

103

109

D

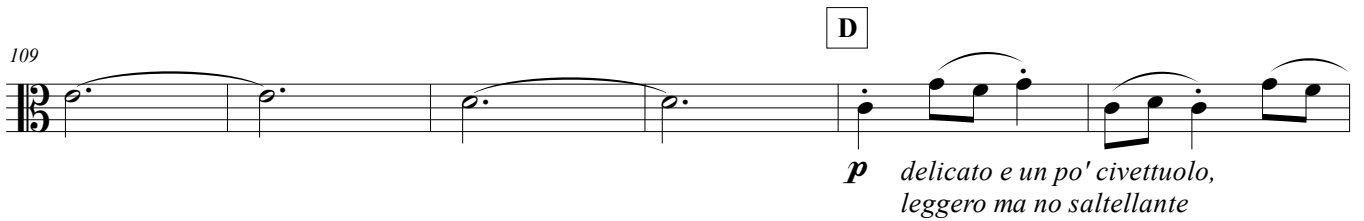

*p delicato e un po' civettuolo,
leggero ma no saltellante*

115

Limoncello

dedicated to Carlos Prieto

José Elizondo

Vivace moderato e tranquillo (♩ = 160-168)

Cello

mp cantabile, espressivo, dolce e delicato

7

13

19

25

poco rit. ----- **A** *a tempo*

31

mf

37

43

B

delicato e un po' civettuolo, leggero ma no saltellante

55

Limoncello -p.2-

61

67

73

79

C

f aperto, dolce, luminoso e lirico

85

91

97

103

109

D

mf cantabile, espressivo, dolce e delicato

115

Limoncello -p.3-

121

127

delicato e un po' civettuolo, leggero ma no saltellante

133

139

145

151

157

163

rit.

ampio e confortevole, gentile e con grazia

169

Limoncello

dedicated to Carlos Prieto

José Elizondo

Vivace moderato e tranquillo (♩ = 160-168)

Contrabass

pizz.
mp leggero e delicato

7

13

19

25

31

poco rit. -----

A *a tempo*

arco

mp leggero e delicato

37

43

B

pizz.

f delicato, ma serio e un po' misterioso

55

Limoncello -p.2-

61

67

73

79

C

arco

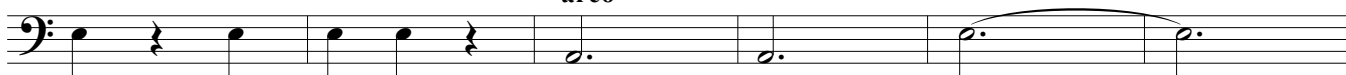

mf aperto, dolce, luminoso e lirico

85

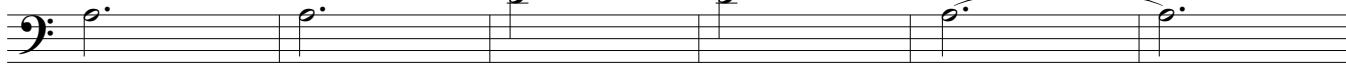

91

97

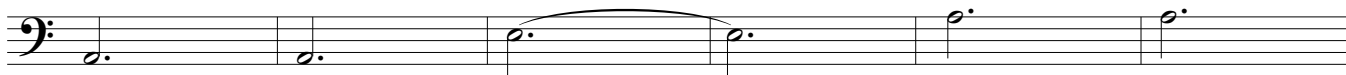

103

109

D

mp leggero e delicato

115

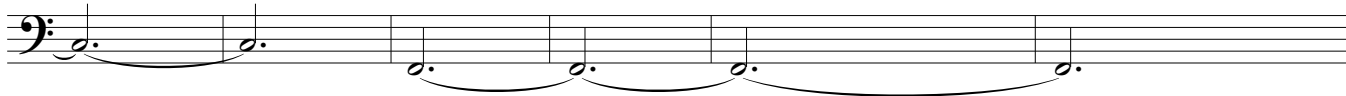

121

Limoncello -p.3-

127

E
pizz.

f delicato, ma serio e un po' misterioso

133

139

145

151

F
arco

mf dolce, caldo e piacevole

157

163

rit.

169