

# La Alborada de la Esperanza

## The Dawn of Hope

composed by José L. Elizondo

Adagio molto espressivo (♩ = 66 - 72)

Alto Flute

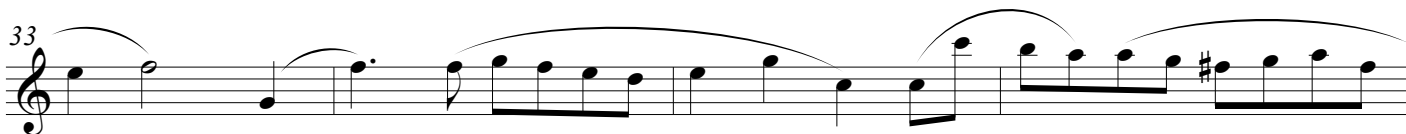
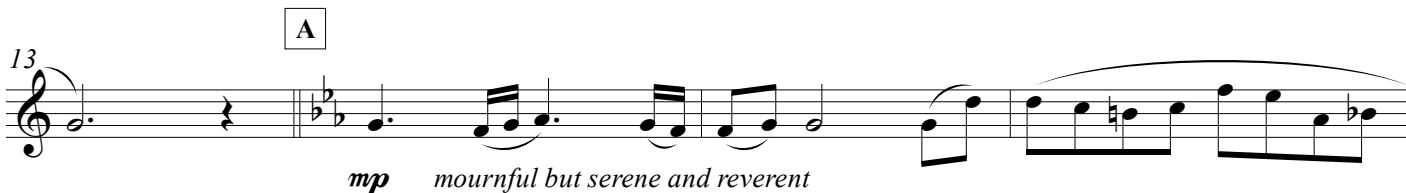

La Alborada de la Esperanza -p.2-

37 D

41

45

*allargando* -----

49
