

# La Alborada de la Esperanza

## The Dawn of Hope

composed by José L. Elizondo

V#20250515

# La Alborada de la Esperanza

dedicated to Sébastien Hurtaud

by José L. Elizondo

Adagio molto espressivo (♩ = c. 58-66)

Clarinet in B♭

*pp* *mp* *sweet, delicate, light, legato*

Cello

*mp* *sweet, delicate, light, legato*

*poco rit.*

5

**A** *a tempo*

9

*mp* *cantabile, expressive, gradually becoming brighter*

*mp* *warm, gentle*

13

*mf*

17

*more introspective*

**B**

21

*mp* mournful, but serene and reverent

*mf* expressive, almost melancholic and tearful

25

**C**

29

*mf* with more emotion, expressive, but still very noble

*mp* sotto voce, reverent

*mf*

33

like a lament

becoming brighter and more hopeful

*poco rit.* ..... **D** Un poco più mosso

37

*f* broad and open, luminous, reinvigorated

*f* luminous and open, always light

41

E

45

49

*tenderly* *stately, noble*

*mf tenderly* *f stately, noble*

53

*mp*

*mp*

*allargando*

57

*tender, sweet, delicate* *p*

*tender, sweet, delicate* *pizz.*

# La Alborada de la Esperanza

dedicated to Sébastien Hurtaud

by José L. Elizondo

Adagio molto espressivo ( $\text{♩} = \text{c. } 58-66$ )

*pp*  $\rightarrow$  *mp*    *sweet, delicate, light, legato*

*mp*    *poco rit.*

**A**    *a tempo*

*mp*    *cantabile, expressive, gradually becoming brighter*

*mf*

*mp*

**B**

*mournful, but serene and reverent*

**C**

*mf*    *with more emotion, expressive, but still very noble*

*poco rit.* -----

34   
*like a lament* *becoming brighter and more hopeful* ***f***

**D** *Un poco più mosso*

38   
*broad and open, luminous, reinvigorated*

42 

**E** 46 

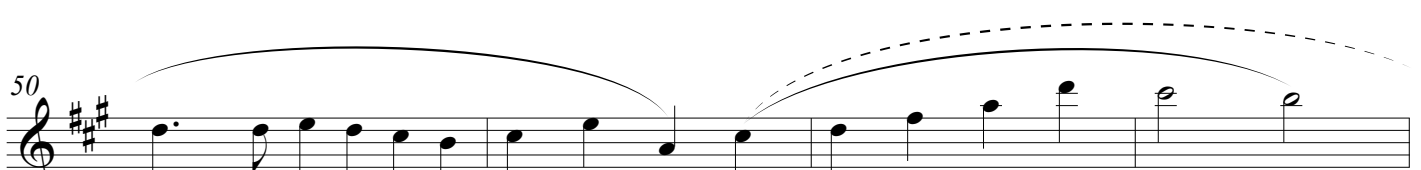
50   
*tenderly* *stately, noble*

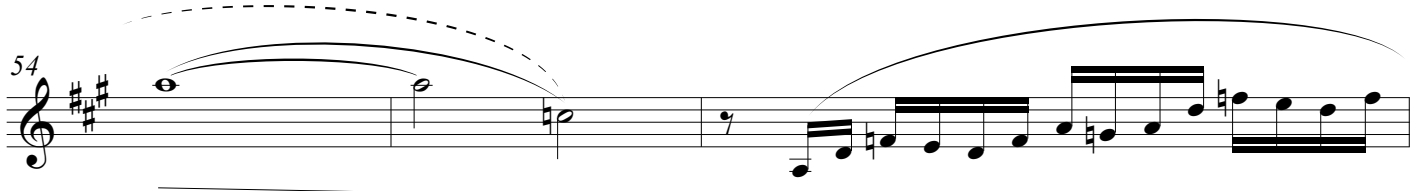
54   
***mp***

*allargando* -----

57   
*tender, sweet, delicate* ***p***

## La Alborada de la Esperanza

dedicated to Sébastien Hurtaud

by José L. Elizondo

Adagio molto espressivo (♩ = c. 58-66)

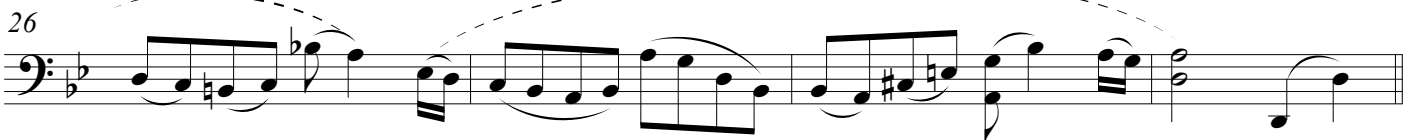
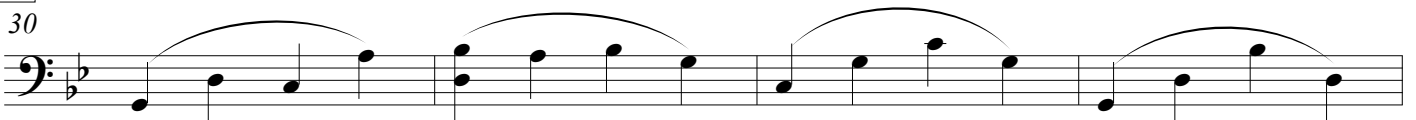
*mp* sweet, delicate, light, legato*poco rit.***A** *a tempo**mp* warm, gentle*more introspective***B***mf* expressive, almost melancholic and tearful**C***mp* sotto voce, reverent*mf*

*poco rit.* -----

34

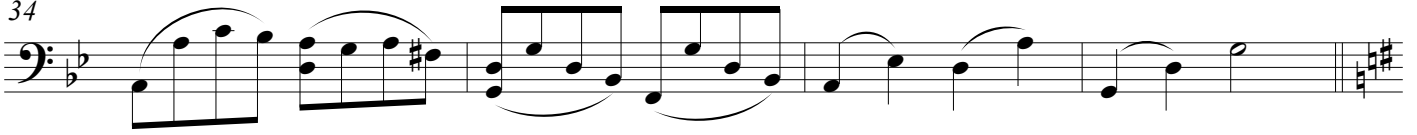

**D** Un poco più mosso

38

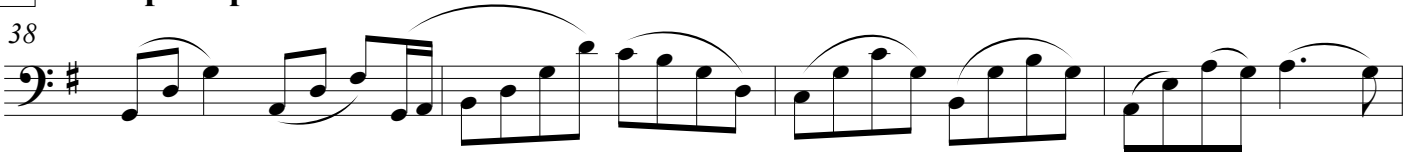

*f* luminous and open, always light

42

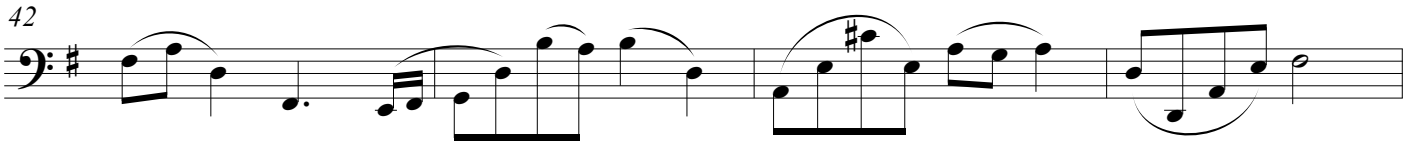

**E**

46

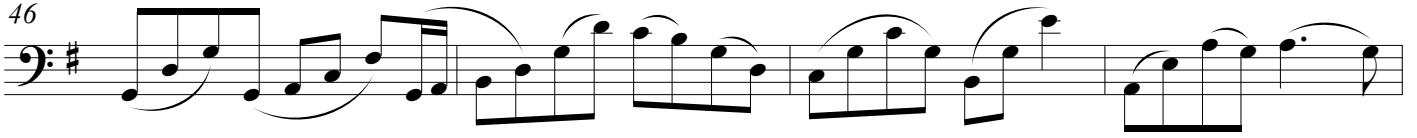

50

*mf* tenderly

*f* stately, noble

54

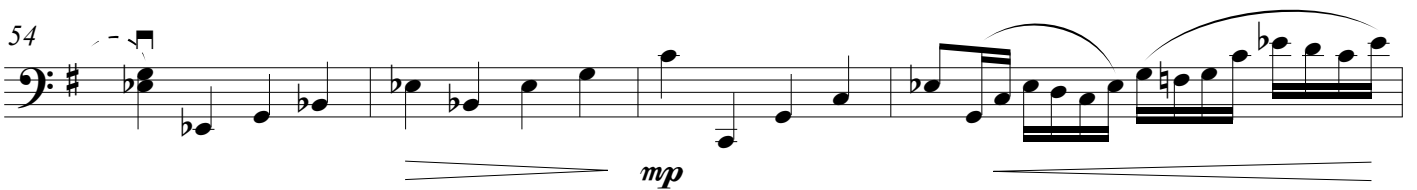

*allargando* -----

58

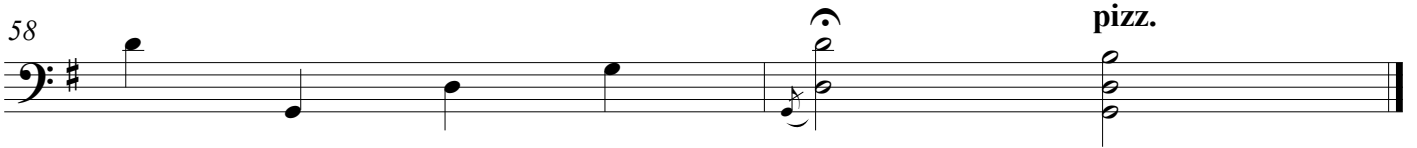

tender, sweet, delicate

*pizz.*