

# La Alborada de la Esperanza

## The Dawn of Hope

composed by José L. Elizondo

V#20250515

# La Alborada de la Esperanza

dedicated to Sébastien Hurtaud

by José L. Elizondo

Adagio molto espressivo (♩ = c. 58-66)

Soprano Sax

Cello

*p*

*sweet, delicate, light, legato*

*mp*

*mp*

*sweet, delicate, light, legato*

*poco rit.*

5

**A**

*a tempo*

9

*mp*

*cantabile, expressive, gradually becoming brighter*

*mp*

*warm, gentle*

13

*mf*

17

*more introspective*

**B**

21

*mp* mournful, but serene and reverent

*mf* expressive, almost melancholic and tearful

25

**C**

29

*mf* with more emotion, expressive, but still very noble

*mp* sotto voce, reverent

*mf*

33

like a lament

becoming brighter and more hopeful

*poco rit.*.....

**D** Un poco più mosso

37

*f* broad and open, luminous, reinvigorated

*f* luminous and open, always light

41

41

E

45

49

*tenderly* *mf* *tenderly* *f* *stately, noble*

53

*mp* *mp*

*allargando*

57

*tender, sweet, delicate* *p* *pizz.*

*tender, sweet, delicate*

# La Alborada de la Esperanza

dedicated to Sébastien Hurtaud

by José L. Elizondo

**Adagio molto espressivo** (♩ = c. 58-66)

*p* *mp*  
*sweet, delicate, light, legato*  
*poco rit.*

**A** *a tempo*

*mp* *mf*  
*cantabile, expressive, gradually becoming brighter*  
*mp*

**B**

*mf*  
*mournful, but serene and reverent*

**C**

*mf*  
*with more emotion, expressive, but still very noble*

34 *poco rit.*

*like a lament* *becoming brighter and more hopeful* ***f***

**D** *Un poco più mosso*

38

*broad and open, luminous, reinvigorated*

42

**E** 46

50

*tenderly* *stately, noble*

54

*mp*

*allargando*

57

*tender, sweet, delicate* ***p***

## La Alborada de la Esperanza

dedicated to Sébastien Hurtaud

by José L. Elizondo

Adagio molto espressivo (♩ = c. 58-66)

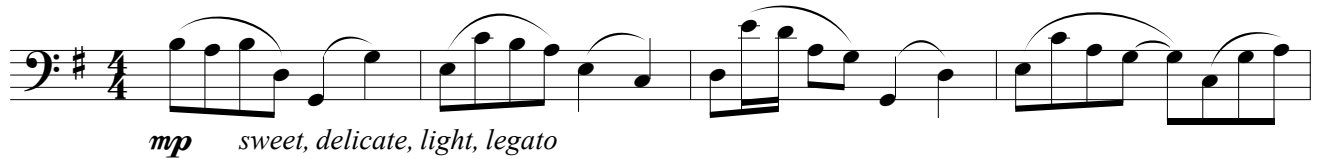
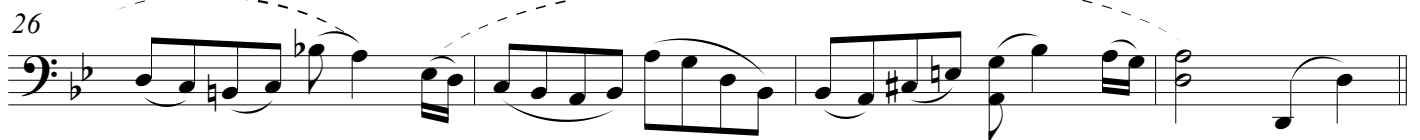
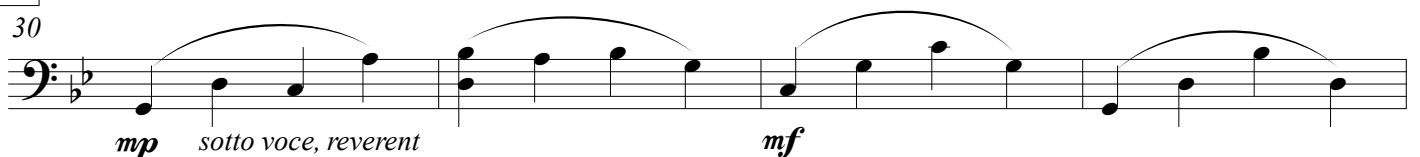
*poco rit.* -----**A** *a tempo***B****C**

*poco rit.* -----

34

**D** Un poco più mosso

38

*f* luminous and open, always light

42

**E**

46

50

*mf* tenderly

*f* stately, noble

54

*mp*

*allargando* -----

58

tender, sweet, delicate

*pizz.*