

La Alborada de la Esperanza

The Dawn of Hope

composed by José L. Elizondo

Adagio molto espressivo (♩ = 66 - 72)

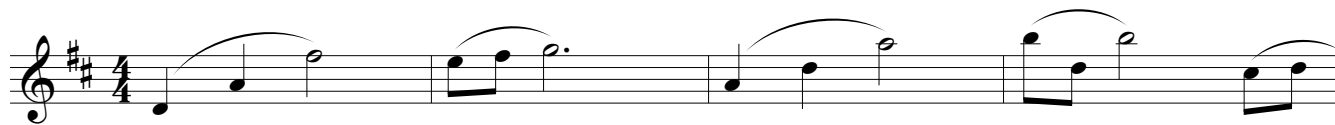
English
Horn*mf* cantabile, espressivo, becoming brighter like the rising sun*a bit more introspective**mp* mournful but serene and reverent*mf* with increased emotion but still very noble*like a lament**with resignation, looking up with hope**f* broad and open, luminous, hopeful and reinvigorated

La Alborada de la Esperanza -p.2-

37 D

41

mf tenderly *f* stately, noble

45

mp tender, sweet, delicate, reverent

49

allargando *p*