

# La Alborada de la Esperanza

## The Dawn of Hope

composed by José L. Elizondo

V#20250515

Flute Quartet

# La Alborada de la Esperanza

(The Dawn of Hope)

dedicated to Sébastien Hurtaud

composed by José L. Elizondo

**Adagio molto espressivo** (♩ = 58-66)

Flute 1  
*mp* legato, sweet, delicate, light

Flute 2  
*mp* legato, sweet, delicate, light

Alto Flute  
*mp* legato, sweet, delicate, light

Bass Flute  
*mp* legato, sweet, delicate, light

*poco rit.*.....

Fl. 1

Fl. 2

A. Fl.

B. Fl.

Flute Quartet

La Alborada de la Esperanza -p.2-

**A** *a tempo*

Fl. 1 *mf cantabile, expressive*

Fl. 2 *p yielding to the melody of the cello soloist*

A. Fl. *p yielding to the melody of the cello soloist*

B. Fl. *mp warm, gentle*

Fl. 1

Fl. 2 *mp*

A. Fl.

B. Fl. *mp warm, gentle*

Fl. 1

Fl. 2

A. Fl. *mp*

B. Fl. *more introspective*

**B**

21

Fl. 1 *f* introspective, almost melancholic and tearful

Fl. 2 *mp* sotto voce, introspective, reverent

A. Fl. *mf* expressive, almost melancholic and tearful

B. Fl. *p* light, reverent

25

Fl. 1

Fl. 2 *mf* expressive, almost melancholic and tearful

A. Fl. *mp* sotto voce, introspective, reverent

B. Fl.

**C**

29

Fl. 1 *f* taking the main melody again serious, noble, resolute

Fl. 2 *mp* sul tasto

A. Fl. *mp* very light and ethereal, reverent

B. Fl. *mp* very light and ethereal, reverent

33

Fl. 1

Fl. 2

A. Fl.

B. Fl.

*mp* sotto voce, introspective, reverent

**D** Un poco più mosso

37

Fl. 1

Fl. 2

A. Fl.

B. Fl.

*ff* broad, luminous, open, reinvigorated

*mp* sul ponticello, very light, sweet and gentle like a warm breeze

*f* luminous and open, always light

*f* broad, luminous, open, always light

41

Fl. 1

Fl. 2

A. Fl.

B. Fl.

E

45

Fl. 1

*f* *broad, luminous, open, reinvigorated*

Fl. 2

*f* *broad, luminous, open, reinvigorated*

A. Fl.

B. Fl.

*f* *broad, luminous, open, reinvigorated*

49

Fl. 1

*majestic*

Fl. 2

*majestic*

A. Fl.

*majestic*

B. Fl.

*majestic*

53

Fl. 1

*mf*

Fl. 2

*stately, noble* *mf* *expressive* *mp*

A. Fl.

*stately, noble* *mf* *mp*

B. Fl.

*stately, noble* *mf* *mp*

# La Alborada de la Esperanza

(The Dawn of Hope)

dedicated to Sébastien Hurtaud

composed by José L. Elizondo

**Adagio molto espressivo** (♩ = 58-66)

mp legato, sweet, delicate, light

*poco rit.* -----

5

**A**

**a tempo**

9

mf cantabile, expressive

13

17

**B**

21

f introspective, almost melancholic and tearful

25

C

29

*f* taking the main melody again  
serious, noble, resolute

33

D Un poco più mosso

37

*ff* broad, luminous, open, reinvigorated

41

E

45

*f* broad, luminous, open, reinvigorated

49

majestic

53

*mf*

*allargando*

57

*p* very delicate, ethereal *pp*

# La Alborada de la Esperanza

(The Dawn of Hope)

dedicated to Sébastien Hurtaud

composed by José L. Elizondo

**Adagio molto espressivo** (♩ = 58-66)

*mp* *legato, sweet, delicate, light*

*poco rit.*

**A** *a tempo*

*p* *yielding to the melody of the cello soloist*

*mp*

*mp*

**B**

*mp* *sotto voce, introspective, reverent*

*mf* *expressive, almost melancholic and tearful*

C

29 *mp*

33 *mp* *sotto voce, introspective, reverent*

D Un poco più mosso

37 *mp* *sul ponticello, very light, sweet and gentle like a warm breeze*

E

45 *f* *broad, luminous, open, reinvigorated*

49 *majestic*

53 *stately, noble* *mf* *expressive* *mp*

*allargando*

57 *p* *mp* *pp* *very delicate, ethereal*

Alto  
Flute

# La Alborada de la Esperanza

(The Dawn of Hope)

dedicated to Sébastien Hurtaud

composed by José L. Elizondo

Adagio molto espressivo (♩ = 58-66)

*mp* legato, sweet, delicate, light

*poco rit.* -----,

**A** *a tempo*

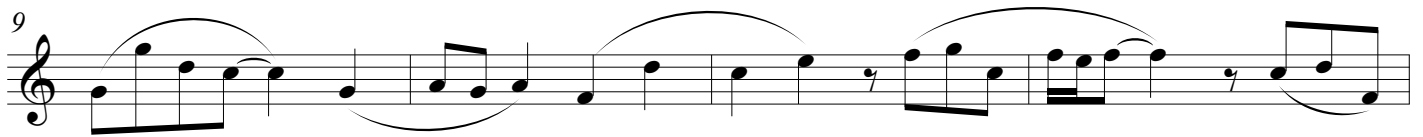

*p* yielding to the melody of the cello soloist

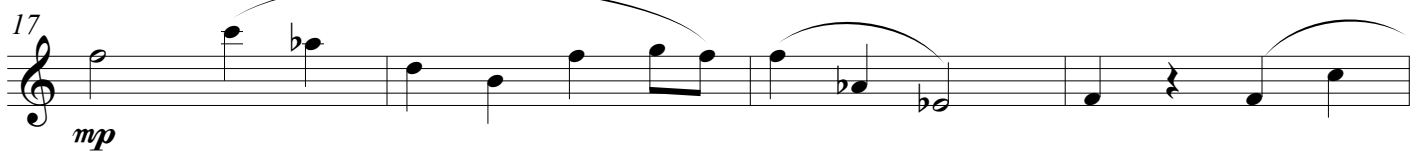
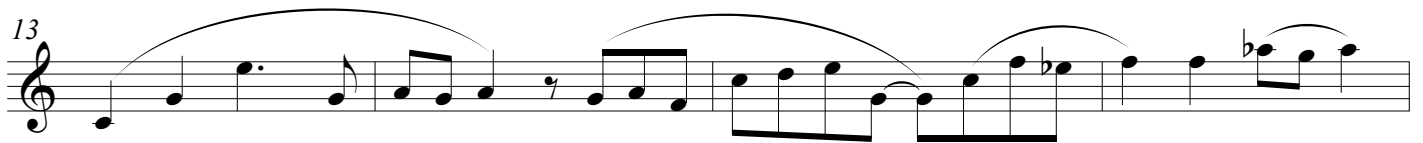

*mp*

**B**

*mf* expressive, almost melancholic and tearful

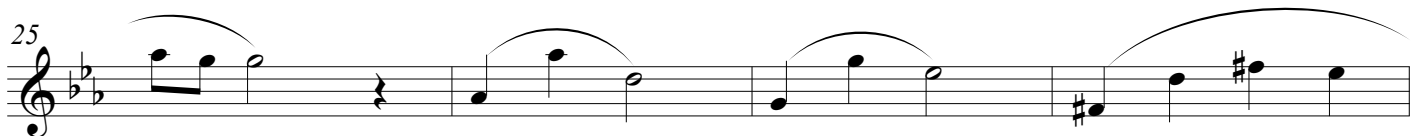

*mp* sotto voce, introspective, reverent

Alto  
Flute

La Alborada de la Esperanza -p.2-

C

*sul tasto*

29

*mp* very light and ethereal, reverent

33

D

**Un poco più mosso**

37

*f* luminous and open, always light

41

E

45

49

*majestic*

53

*stately, noble*

*mf*

*mp*

*allargando*

57

*p*

*pp*

*tender, sweet, delicate*

Bass  
Flute

# La Alborada de la Esperanza

(The Dawn of Hope)  
dedicated to Sébastien Hurtaud

composed by José L. Elizondo

Adagio molto espressivo (♩ = 58-66)

*mp* legato, sweet, delicate, light

*poco rit.* -----,

**A** *a tempo*

*mp* warm, gentle

*mp* warm, gentle

*more introspective*

**B**

*p* light, reverent

C

29 *mp* very light and ethereal, reverent

33

D Un poco più mosso

37 *f* broad, luminous, open, always light

41

E

45 *f* broad, luminous, open, reinvigorated

49 majestic

53 stately, noble *mf* *mp*

*allargando* -----

57 *mf* *p* *pp* very delicate, ethereal