

La Alborada de la Esperanza

The Dawn of Hope

composed by José L. Elizondo

V#20250515

La Alborada de la Esperanza

dedicated to Sébastien Hurtaud

by José L. Elizondo

Adagio molto espressivo (♩ = c. 58-66)

poco rit.-----

English Horn

Piano

mp *legato, sweet, delicate, light*

A *a tempo*

5

mf *cantabile, expressive, gradually becoming brighter*

mp *ethereal, gentle, smooth*

9

13

17

B

mp mournful, but serene and reverent

mf expressive, almost melancholic and tearful

Left hand: light and delicate

21

25

C

f with more emotion, expressive, but still very noble

mf reverent, gentle, like the echo of distant church bells that ring the Gregorian chant "Dies Irae". The sound gradually becomes more luminous.

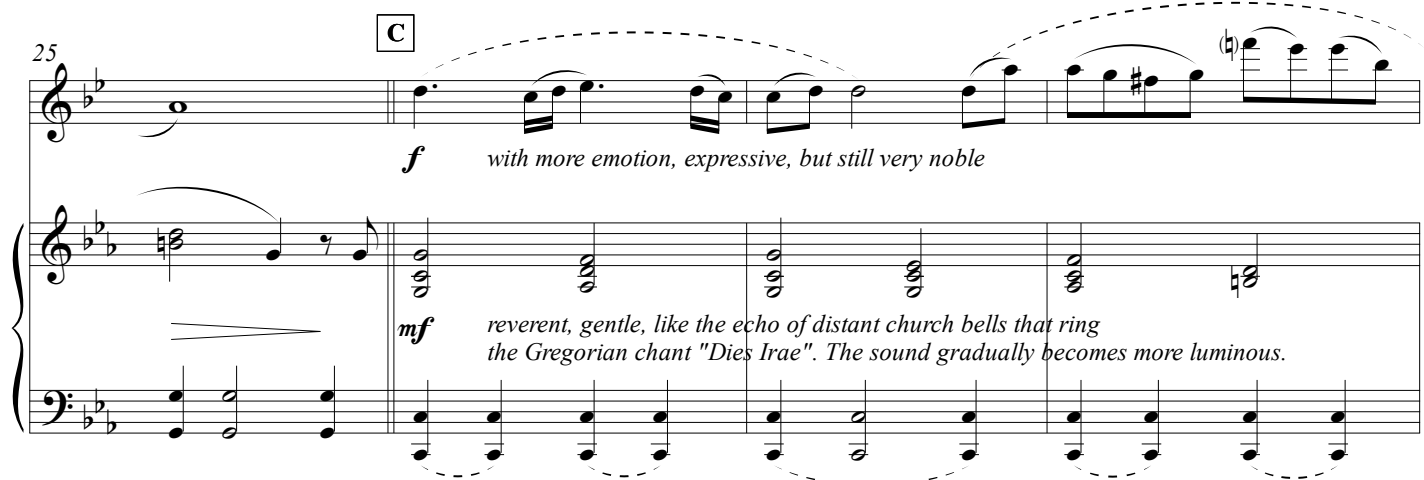

29

like a lament *becoming brighter and more hopeful*

D Un poco più mosso

33

f *broad and open, luminous, reinvigorated*

f *broad and open, luminous, reinvigorated*

37

E

41

mf *reverent, yielding the melody to the piano*

45

f featuring the melody again stately, noble

tenderly stately, noble

49

p evoking the sound of distant bells
reverent, gentle, sweet

52

allargando

54

tender, sweet, delicate

tender, sweet, delicate

La Alborada de la Esperanza

dedicated to Sébastien Hurtaud

by José L. Elizondo

Adagio molto espressivo (♩ = c. 58-66)

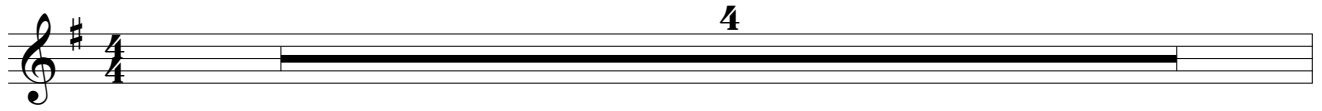

A *a tempo*

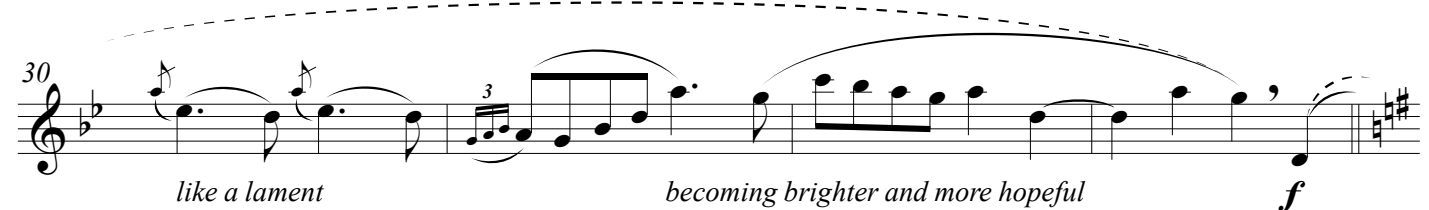
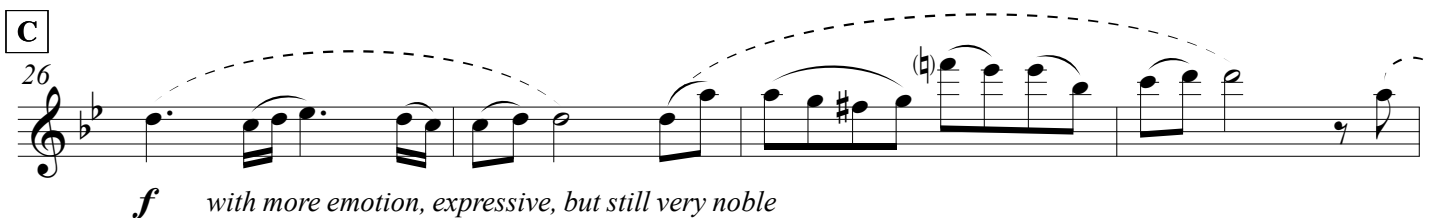
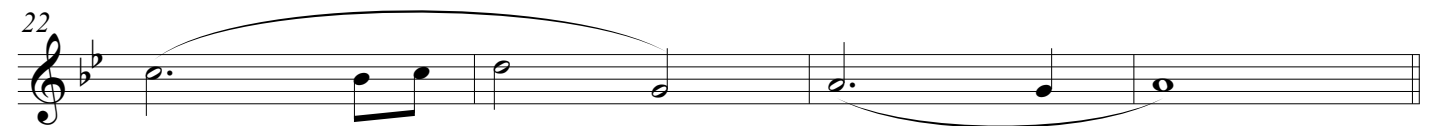
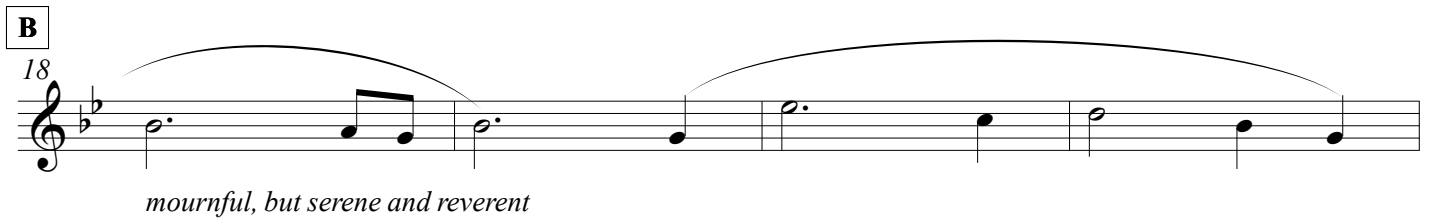
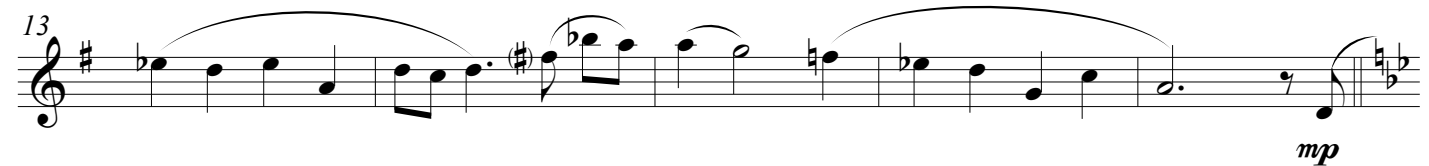
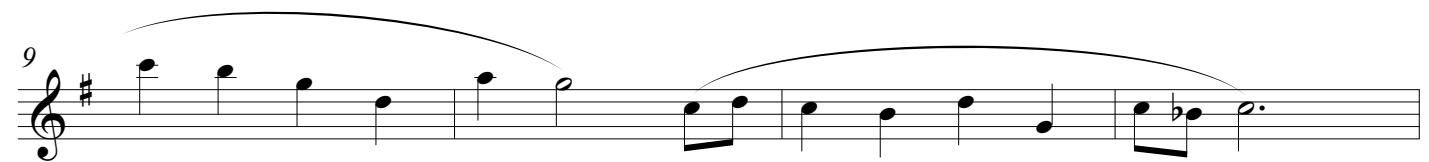
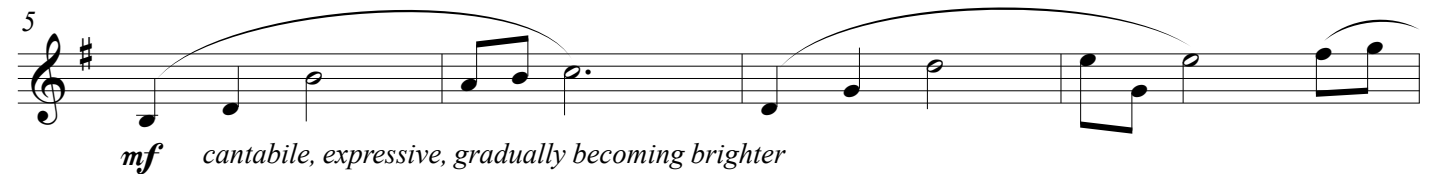

D **Un poco più mosso**

34 
broad and open, luminous, reinvigorated

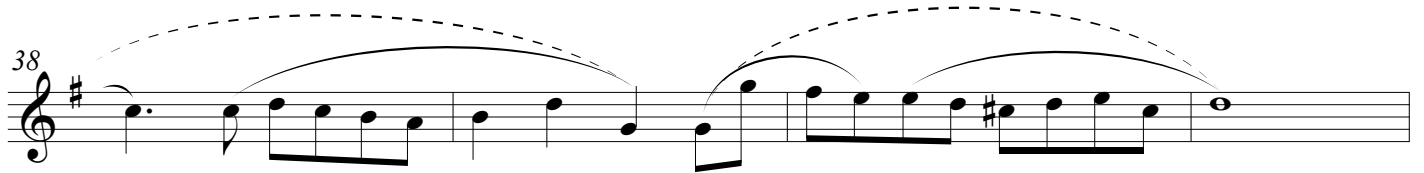
38 

E

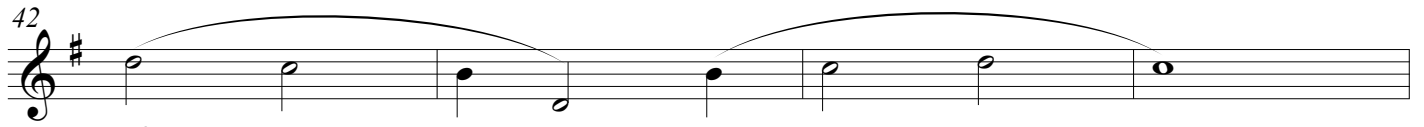
42 
mf *reverent, yielding the melody to the piano*

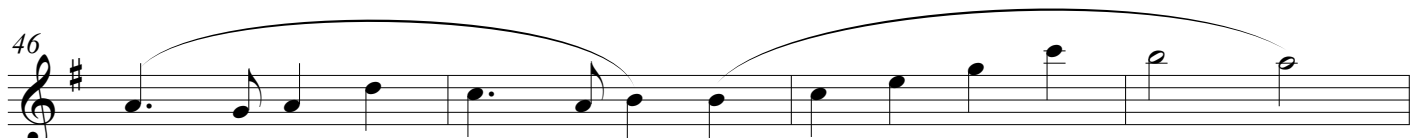
46 
f *featuring the melody again* *stately, noble*

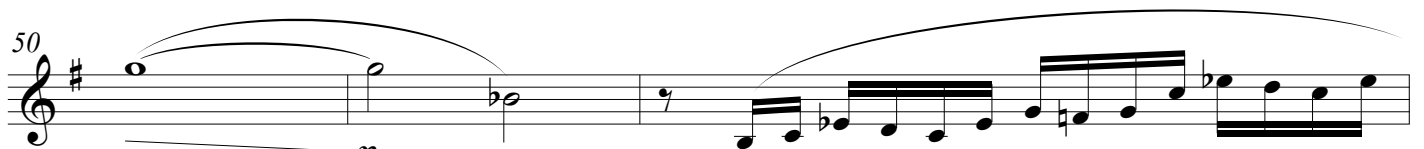
50 
p

allargando

53 
tender, sweet, delicate

Piano

La Alborada de la Esperanza

dedicated to Sébastien Hurtaud

by José L. Elizondo

Adagio molto espressivo (♩ = c. 58-66)

poco rit. -----

Piano

mp legato, sweet, delicate, light

A *a tempo*

5 *mp* ethereal, gentle, smooth

9

13

B

18

mf expressive, almost melancholic and tearful

Left hand: light and delicate

22

C

26

mf reverent, gentle, like the echo of distant church bells that ring the Gregorian chant "Dies Irae". The sound gradually becomes more luminous.

30

D**Un poco più mosso**

34

broad and open, luminous, reinvigorated

38

E
42

46

tenderly *stately, noble*

50

p *evoking the sound of distant bells*
reverent, gentle, sweet

allargando -----

53

tender, sweet, delicate
