

# La Alborada de la Esperanza

## The Dawn of Hope

composed by José L. Elizondo

V#20250515

# La Alborada de la Esperanza

dedicated to Sébastien Hurtaud

by José L. Elizondo

**Adagio molto espressivo** (♩ = c. 58-66)

*poco rit.*.....

Flute

Piano

*mp* *legato, sweet, delicate, light*

**A**

5

*a tempo*

*mf* *cantabile, expressive, gradually becoming brighter*

*mp* *ethereal, gentle, smooth*

9

13

**B**

17

*mf* mournful, but serene and reverent

*mp* mournful, but serene and reverent

Left hand: light and delicate

21

**C**

25

*f* with more emotion, expressive, but still very noble

*mf* reverent, gentle, like the echo of distant church bells that ring the Gregorian chant "Dies Irae". The sound gradually becomes more luminous.

29

like a lament

becoming brighter and more hopeful

**D** Un poco più mosso

33

*ff* broad and open, luminous, reinvigorated

*f* broad and open, luminous, reinvigorated

37

41

**E**

45

*tenderly*

*stately, noble*

*stately, noble*

49

*mf* evoking the sound of distant bells  
reverent, gentle, sweet

52

*mf*

*allargando*

54

tender, sweet, delicate

tender, sweet, delicate

## La Alborada de la Esperanza

dedicated to Sébastien Hurtaud

by José L. Elizondo

Adagio molto espressivo (♩ = c. 58-66)

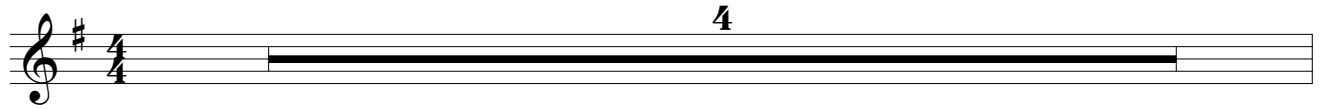
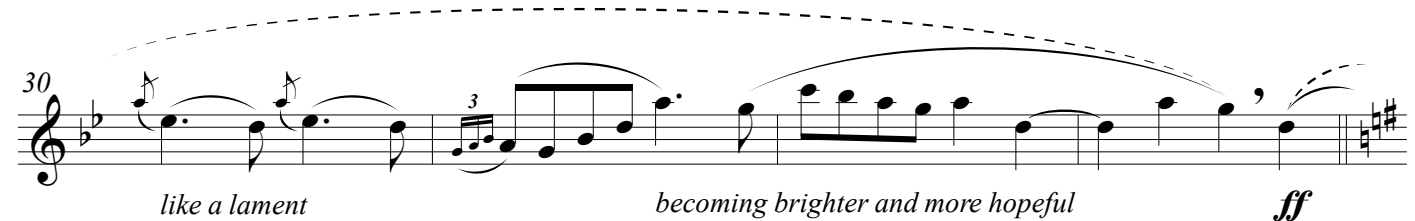
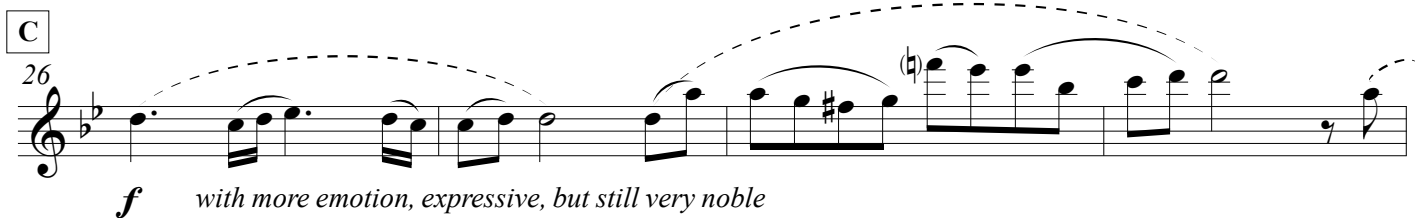
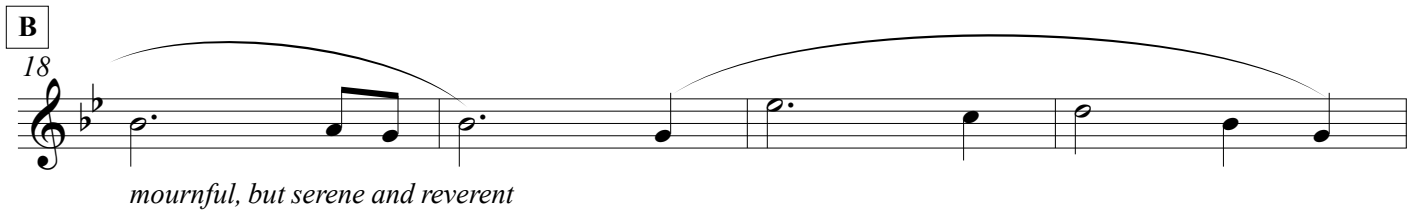
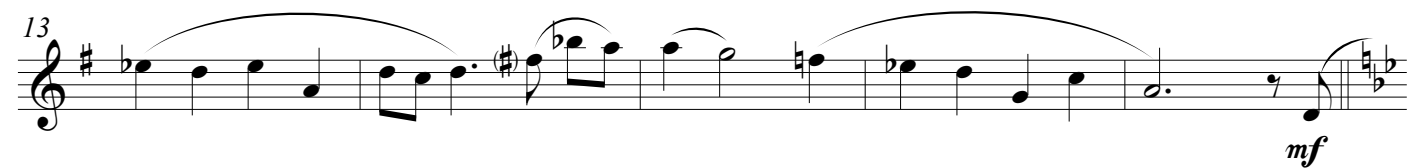
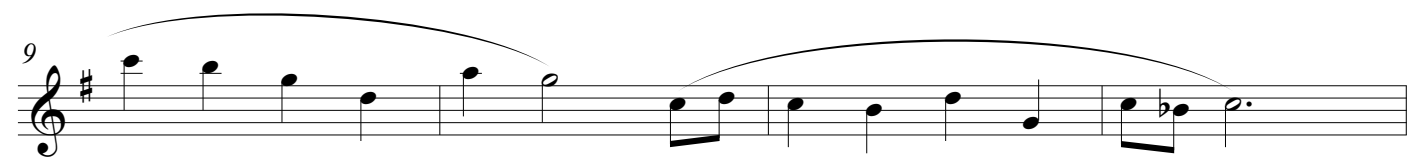
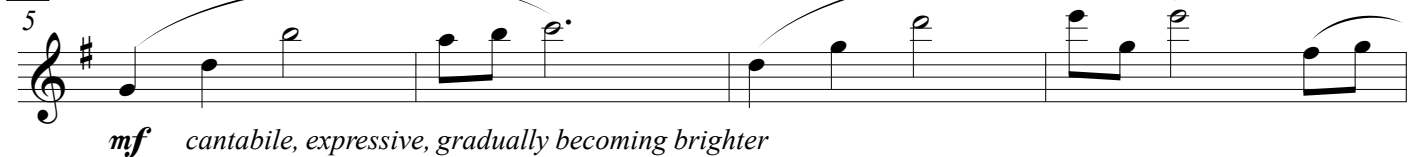
**A** *a tempo*

**D** Un poco più mosso

*broad and open, luminous, reinvigorated*

**E**

*stately, noble*

*allargando*

*tender, sweet, delicate*

Piano

# La Alborada de la Esperanza

dedicated to Sébastien Hurtaud

by José L. Elizondo

Adagio molto espressivo (♩ = c. 58-66)

*poco rit.* -----

Piano

*mp* legato, sweet, delicate, light

**A** *a tempo*

5

*mp* ethereal, gentle, smooth

9

13

**B**

18

*mp* *mournful, but serene and reverent*

*Left hand: light and delicate*

22

**C**

26

*mf* *reverent, gentle, like the echo of distant church bells that ring the Gregorian chant "Dies Irae". The sound gradually becomes more luminous.*

30

**D****Un poco più mosso**

34

*f* *broad and open, luminous, reinvigorated*

38

**E**  
42

46

*tenderly* *stately, noble*

50

*mf* *evoking the sound of distant bells*  
*reverent, gentle, sweet*

53

*allargando* -----

*tender, sweet, delicate*