

La Alborada de la Esperanza

The Dawn of Hope

composed by José L. Elizondo

V#20250515

La Alborada de la Esperanza

dedicated to Sébastien Hurtaud

by José L. Elizondo

Adagio molto espressivo (♩ = 62)

Violin I *pp* very delicate and ethereal *mp* legato, sweet, delicate, light

Violin II *mp* legato, sweet, delicate, light

Viola *mp* legato, sweet, delicate, light

Cello *mp* legato, sweet, delicate, light

poco rit.

Vln. I

Vln. II

Vla.

Vc.

A *a tempo*

Vln. I *mf* cantabile, expressive, gradually becoming brighter

Vln. II *pp* yielding to the melody in Violin I *p*

Vla. *pp* yielding to the melody in Violin I

Vc. *p* cantabile, yielding to the melody in Violin I

13

Vln. I
Vln. II
Vla.
Vc.

p

17

Vln. I
Vln. II
Vla.
Vc.

21

B

Vln. I
Vln. II
Vla.
Vc.

mf introspective, almost melancholic, tearful

mp sotto voce, introspective, reverent, very light

mf introspective, almost melancholic, tearful

pizz.

mp light, reverent

25

Vln. I

Vln. II

Vla.

Vc.

yielding to the melody in Violin II

mf *expressive, almost melancholic and tearful*

mp *yielding to the melody in Violin II*

29

Vln. I

Vln. II

Vla.

Vc.

f *taking the main melody again
serious, noble, resolute*

mp *sotto voce, introspective, reverent*

mp *sotto voce, introspective, reverent*

arco

mp *sotto voce, introspective, reverent*

C

33

Vln. I

Vln. II

Vla.

Vc.

like a lament

becoming brighter and more hopeful

D Un po' più mosso (♩ = 66)

37

Vln. I *ff* broad, luminous, open, reinvigorated

Vln. II *f* very light, sweet and gentle like a warm breeze

Vla. *mf* very light, sweet and gentle like a warm breeze

Vc. *f* broad, luminous, open, light

41

Vln. I

Vln. II

Vla.

Vc.

E

45

Vln. I *ff* broad, luminous, open, reinvigorated

Vln. II *ff* broad, luminous, open, reinvigorated

Vla. *ff* luminous but light

Vc. *ff*

49

Vln. I

Vln. II

Vla.

Vc.

f

f

f

f

majestic

majestic

majestic

majestic

53

Vln. I

Vln. II

Vla.

Vc.

mp

stately, noble

mf expressive

stately, noble

mp

stately, noble

mf

mp

allargando

57

Vln. I

Vln. II

Vla.

Vc.

warm, delicate, noble

very delicate and ethereal

mf

very delicate and ethereal

mf

La Alborada de la Esperanza

dedicated to Sébastien Hurtaud

by José L. Elizondo

Adagio molto espressivo (♩ = 62)

pp very delicate and ethereal *mp* legato, sweet, delicate, light

poco rit.

A *a tempo*

mf cantabile, expressive, gradually becoming brighter

B

mf introspective, almost melancholic, tearful

yielding to the melody in Violin II

C

f taking the main melody again
serious, noble, resolute

like a lament

becoming brighter and more hopeful

D Un po' più mosso (♩ = 66)

ff broad, luminous, open, reinvigorated

E

ff broad, luminous, open, reinvigorated

f

majestic

mp

allargando

warm, delicate, noble

La Alborada de la Esperanza

dedicated to Sébastien Hurtaud

by José L. Elizondo

Adagio molto espressivo (♩ = 62)

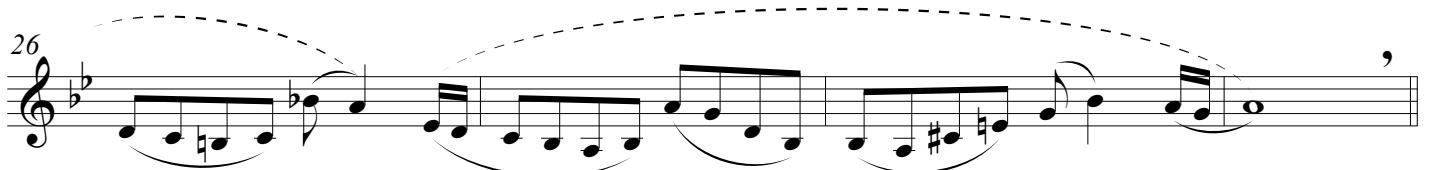
*poco rit.***A** *a tempo***B***expressive, almost melancholic and tearful*

C

30

mp sotto voce, introspective, reverent

33

D Un po' più mosso (♩ = 66)

37

f very light, sweet and gentle like a warm breeze

41

E

45

ff broad, luminous, open, reinvigorated

49

f majestic

53

stately, noble *mf* expressive

allargando

57

very delicate and ethereal

La Alborada de la Esperanza

dedicated to Sébastien Hurtaud

by José L. Elizondo

Adagio molto espressivo (♩ = 62)

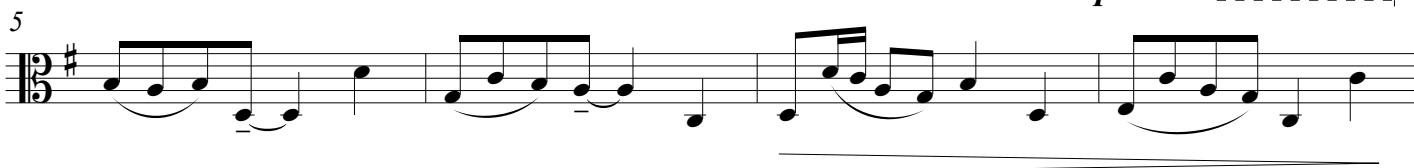
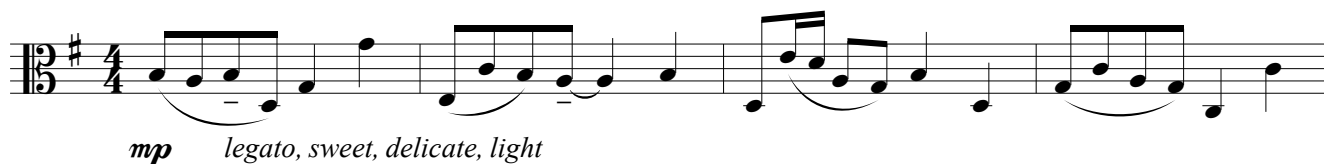
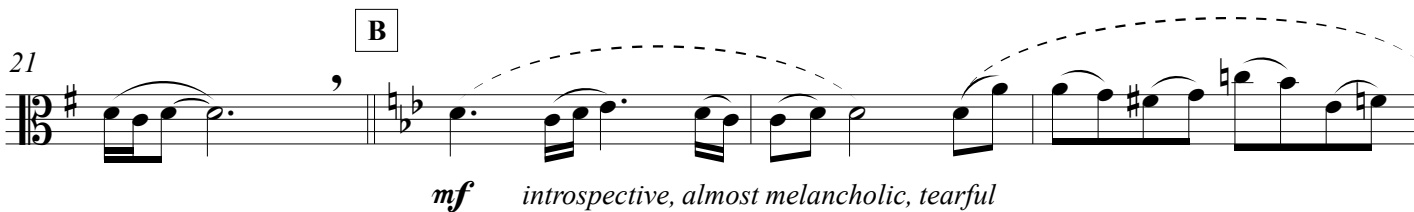
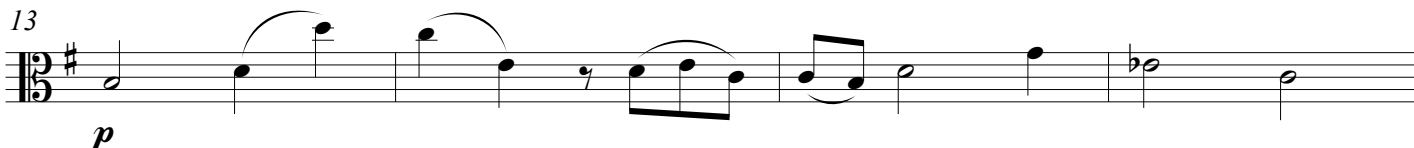
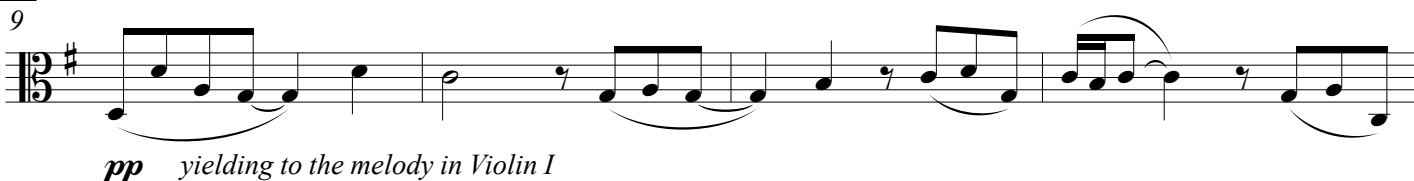
A *a tempo*

C

29

mp sotto voce, introspective, reverent

33

D

Un po' più mosso (♩ = 66)

37

mf very light, sweet and gentle like a warm breeze

41

E

45

ff luminous but light

49

f majestic

53

stately, noble *mp*

allargando

57

mf very delicate and ethereal

La Alborada de la Esperanza

dedicated to Sébastien Hurtaud

by José L. Elizondo

Adagio molto espressivo (♩ = 62)

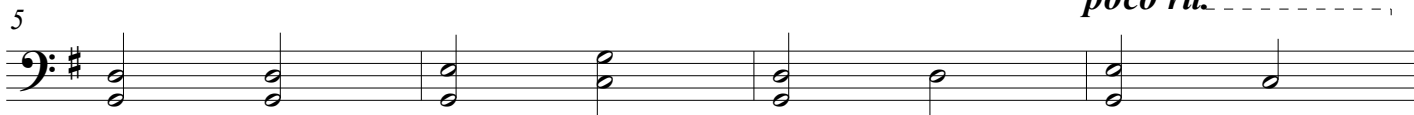
*mp* legato, sweet, delicate, light*poco rit.* -----**A** *a tempo**p* cantabile, yielding to the melody in Violin I**B***mp* light, reverent**C**

arco

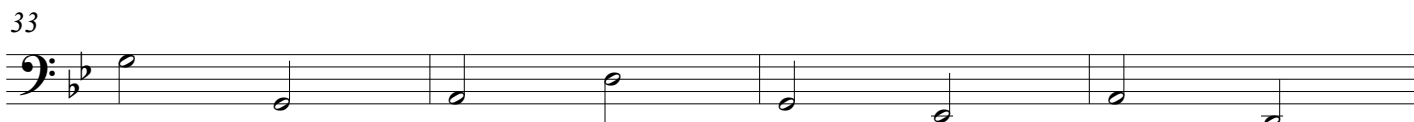
mp sotto voce, introspective, reverent

D Un po' più mosso (♩ = 66)

37

f broad, luminous, open, light

41

E

45

ff

49

f majestic

53

mf *mp*

stately, noble

allargando

57

mf
