

# La Alborada de la Esperanza

## The Dawn of Hope

composed by José L. Elizondo

V#20250515

# La Alborada de la Esperanza

dedicated to Sébastien Hurtaud

by José L. Elizondo

Adagio molto espressivo (♩ = 62)

*poco rit.* -----

**A** *a tempo*

9

Fl. *cantabile, expressive, gradually becoming brighter*  
*mf*

Vln. I *p* *yielding to the melody of the soloist*

Vln. II *p* *yielding to the melody of the soloist*

Vla. *p* *yielding to the melody of the soloist*

Vc. *p* *cantabile, yielding to the melody of the soloist*  
*pizz.*

Bass *mp* *delicate, light*

13

Fl.

Vln. I

Vln. II

Vla.

Vc.

Bass

17

Fl. *mf*

Vln. I

Vln. II

Vla.

Vc.

Bass *arco* *pizz.* *mp*

**B**  
22

Fl. *mournful, but serene and reverent*

Vln. I *p sotto voce, introspective, reverent, very light* *mf*

Vln. II *mf introspective, almost melancholic and tearful* *mp*

Vla. *mf introspective, almost melancholic and tearful*

Vc. *mp light, reverent*

Bass *light, reverent*

26

Fl.

Vln. I

*expressive, almost melancholic and tearful*

Vln. II

*expressive, almost melancholic and tearful*

Vla.

*mp sotto voce, introspective, reverent*

Vc.

Bass

29

Fl.

**C**

*f with more emotion, expressive, but still very noble*

Vln. I

*mp sotto voce, introspective, reverent*

Vln. II

*mp sotto voce, introspective, reverent*

Vla.

*mp sotto voce, introspective, reverent*

Vc.

*mp sotto voce, introspective, reverent*

Bass

*arco*

*mp light, reverent*

33

Fl. *like a lament* *becoming brighter and more hopeful*

Vln. I

Vln. II

Vla.

Vc.

Bass

**D** Un poco più mosso (♩ = 66)

37

Fl. *mf* *broad, luminous, open, reinvigorated*

Vln. I *mp* *very light, sweet and gentle like a warm breeze*

Vln. II *mp* *very light, sweet and gentle like a warm breeze*

Vla. *mp* *very light, sweet and gentle like a warm breeze*

Vc. *mp* *broad, luminous, open, light*

Bass *mp* *broad, luminous, open, light*

41

Fl.

Vln. I

Vln. II

Vla.

Vc.

Bass

E

45

Fl.

Vln. I

Vln. II

Vla.

Vc.

Bass

*ff* broad, luminous, open, reinvigorated

*ff* broad, luminous, open, reinvigorated

*ff* luminous but light

*ff*

*ff*

49

Fl. *f* *stately, noble*

Vln. I *f* *majestic*

Vln. II *f* *majestic*

Vla. *f* *majestic*

Vc. *f* *majestic*

Bass *f* *majestic*

53

Fl. *mf* *expressive*

Vln. I *stately, noble* *mp*

Vln. II *stately, noble* *mp*

Vla. *stately, noble* *mp*

Vc. *stately, noble* *mp*

Bass *stately, noble* *mp*

*allargando*

57

Fl. *warm, delicate, noble*

Vln. I *mf*

Vln. II *mf*

Vla. *mf*

Vc. *mf*

Bass *mf*

## La Alborada de la Esperanza

dedicated to Sébastien Hurtaud

by José L. Elizondo

Adagio molto espressivo (♩ = 62)

**A** *a tempo*

*cantabile, expressive, gradually becoming brighter*  
*mf*

*mf*

**B**

*mournful, but serene and reverent*

**C**

*f* *with more emotion, expressive, but still very noble*

*like a lament* *becoming brighter and more hopeful*

**D** Un poco più mosso (♩ = 66)

37   
*mf* broad, luminous, open, reinvigorated

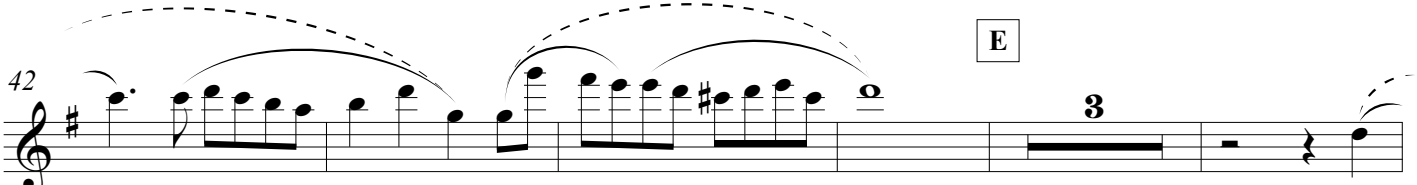
42   
**E**  
*f*

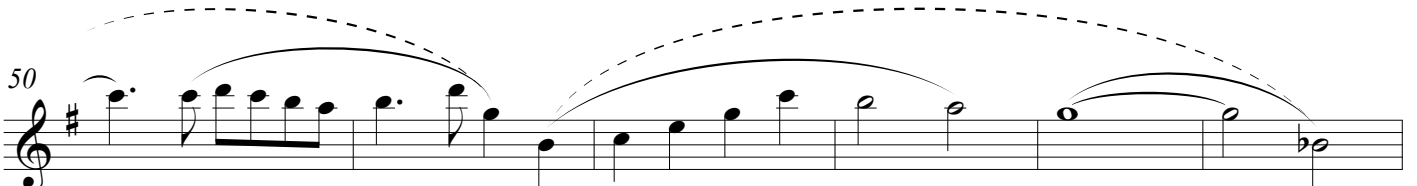
50   
*stately, noble*

*allargando*

56   
*mf* expressive warm, delicate, noble

## La Alborada de la Esperanza

dedicated to Sébastien Hurtaud

by José L. Elizondo

Adagio molto espressivo (♩ = 62)

*pp* very delicate and ethereal *mp* legato, sweet, delicate, light

5 *poco rit.*

A *a tempo*

9 *p* yielding to the melody of the soloist

13

17

B

22 *p* sotto voce, introspective, reverent, very light *mf*

26 expressive, almost melancholic and tearful

**C**

30

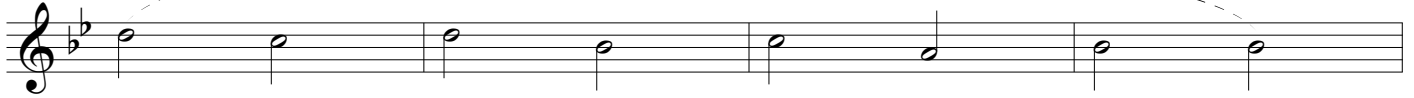

*mp* *sotto voce, introspective, reverent*

34

*mp*

**D**

**Un poco più mosso** (♩ = 66)

38

*very light, sweet and gentle like a warm breeze*

42

*ff*

**E**

46

*broad, luminous, open, reinvigorated*

*f*

50

*majestic*

*stately, noble*

*allargando*

55

*mp*

*mf*

# La Alborada de la Esperanza

dedicated to Sébastien Hurtaud

by José L. Elizondo

Adagio molto espressivo (♩ = 62)

mp legato, sweet, delicate, light

5

poco rit.

**A** a tempo

9

p yielding to the melody of the soloist

13

17

**B**

22

mf introspective, almost melancholic and tearful mp

26

expressive, almost melancholic and tearful

**C**

30

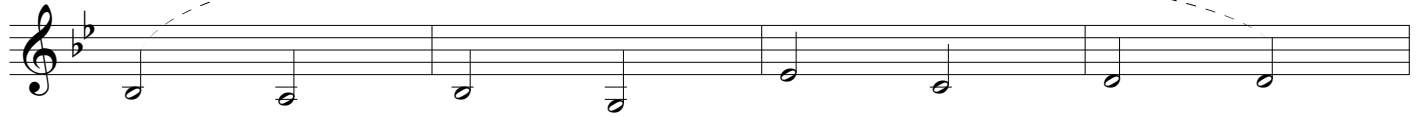
*mp* *sotto voce, introspective, reverent*

34

*mp***D****Un poco più mosso** (♩ = 66)

38

*very light, sweet and gentle like a warm breeze*

42

*ff***E**

46

*broad, luminous, open, reinvigorated**f*

50

*majestic**stately, noble**allargando*

55

*mp**mf*

## La Alborada de la Esperanza

dedicated to Sébastien Hurtaud

by José L. Elizondo

Adagio molto espressivo (♩ = 62)

*mp* legato, sweet, delicate, light

6

*poco rit.* A *a tempo*

*p* yielding to the melody of the soloist

12

20

B

*mf* introspective, almost melancholic and tearful

25

*mp* sotto voce, introspective, reverent

C

30

*mp* sotto voce, introspective, reverent

36

D *Un poco più mosso* (♩ = 66)

*mp* very light, sweet and gentle like a warm breeze

41

E

46

*ff* luminous but light

*f*

51

*majestic*

*stately, noble*

*allargando*

56

*mp*

*mf*

## La Alborada de la Esperanza

dedicated to Sébastien Hurtaud

by José L. Elizondo

Adagio molto espressivo (♩ = 62)

*mp* legato, sweet, delicate, light

7 *poco rit.* ..... **A** *a tempo*

*p* cantabile, yielding to the melody of the soloist

12

17

**B**  
22

*mp* light, reverent

27 **C**

*mp* sotto voce, introspective, reverent

33

**D** Un poco più mosso (♩ = 66)

38

**E**

44

50

*allargando* -----

55

**D** Un poco più mosso (♩ = 66)

38

*mp* broad, luminous, open, light

**E**

43

*ff*

48

*f*

*majestic*

*allargando* -----

54

*stately, noble*

*mp*

*mf*