

# La Alborada de la Esperanza

## The Dawn of Hope

composed by José L. Elizondo

V#20250515

# La Alborada de la Esperanza

dedicated to Sébastien Hurtaud

by José L. Elizondo

Adagio molto espressivo (♩ = 62)

Oboe

Violin I  
*pp* very delicate and ethereal  
*mp* legato, sweet, delicate, light

Violin II  
*mp* legato, sweet, delicate, light

Viola  
*mp* legato, sweet, delicate, light

Cello  
*mp* legato, sweet, delicate, light

Contrabass

5

Ob. *poco rit.*

Vln. I

Vln. II

Vla.

Vc.

Bass  
*p* sweet, delicate, light

**A** *a tempo*

9

Ob. *cantabile, expressive, gradually becoming brighter*  
*mf*

Vln. I *p* *yielding to the melody of the soloist*

Vln. II *p* *yielding to the melody of the soloist*

Vla. *p* *yielding to the melody of the soloist*

Vc. *p* *cantabile, yielding to the melody of the soloist*  
*pizz.*

Bass *mp* *delicate, light*

13

Ob.

Vln. I

Vln. II

Vla.

Vc.

Bass

17

Ob. *mf*

Vln. I

Vln. II

Vla.

Vc.

Bass *arco* *pizz.* *mp*

**B**  
22

Ob. *mournful, but serene and reverent*

Vln. I *p* *sotto voce, introspective, reverent, very light* *mf*

Vln. II *mf* *introspective, almost melancholic and tearful* *mp*

Vla. *mf* *introspective, almost melancholic and tearful*

Vc. *mp* *light, reverent*

Bass *light, reverent*

26

Ob.

Vln. I

*expressive, almost melancholic and tearful*

Vln. II

*expressive, almost melancholic and tearful*

Vla.

*mp sotto voce, introspective, reverent*

Vc.

Bass

29

Ob.

**C**

*f with more emotion, expressive, but still very noble*

Vln. I

*mp sotto voce, introspective, reverent*

Vln. II

*mp sotto voce, introspective, reverent*

Vla.

*mp sotto voce, introspective, reverent*

Vc.

*mp sotto voce, introspective, reverent*

Bass

*arco*

*mp light, reverent*

33

Ob. *like a lament* *becoming brighter and more hopeful*

Vln. I

Vln. II

Vla.

Vc.

Bass

**D** **Un poco più mosso** (♩ = 66)

37

Ob. *f* *broad, luminous, open, reinvigorated*

Vln. I *mp* *very light, sweet and gentle like a warm breeze*

Vln. II *mp* *very light, sweet and gentle like a warm breeze*

Vla. *mp* *very light, sweet and gentle like a warm breeze*

Vc. *mp* *broad, luminous, open, light*

Bass *mp* *broad, luminous, open, light*

41

Ob.  
Vln. I  
Vln. II  
Vla.  
Vc.  
Bass

E

45

Ob.  
Vln. I  
Vln. II  
Vla.  
Vc.  
Bass

*ff* broad, luminous, open, reinvigorated

*ff* broad, luminous, open, reinvigorated

*ff* luminous but light

*ff*

*ff*

49

Ob. *f* *stately, noble*

Vln. I *f* *majestic*

Vln. II *f* *majestic*

Vla. *f* *majestic*

Vc. *f* *majestic*

Bass *f* *majestic*

53

Ob. *mf* *expressive*

Vln. I *stately, noble* *mp*

Vln. II *stately, noble* *mp*

Vla. *stately, noble* *mp*

Vc. *stately, noble* *mp*

Bass *stately, noble* *mp*

*allargando*

57

Ob. *sweet, delicate, noble*

Vln. I *mf*

Vln. II *mf*

Vla. *mf*

Vc. *mf*

Bass *mf*

# La Alborada de la Esperanza

dedicated to Sébastien Hurtaud

by José L. Elizondo

Adagio molto espressivo (♩ = 62)

**A** *a tempo*

*cantabile, expressive, gradually becoming brighter*

*mf*

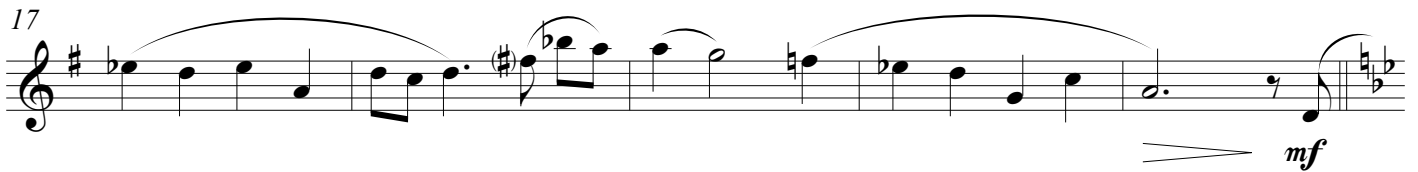
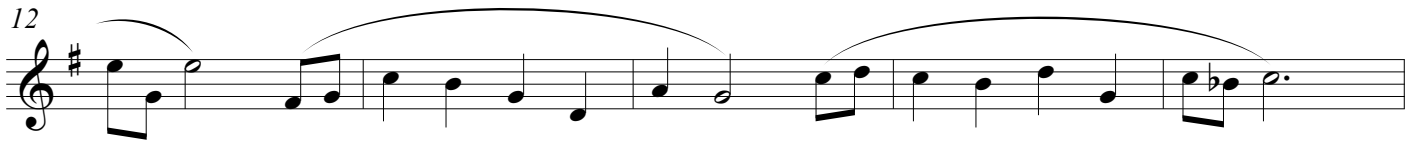

**B**

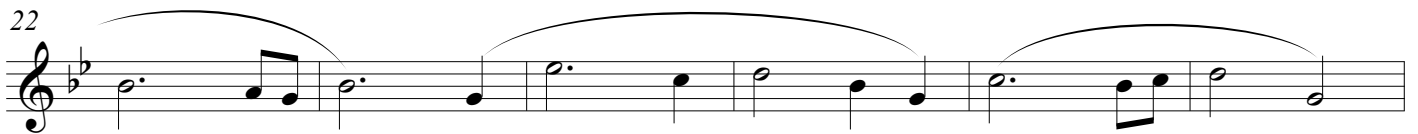

*mournful, but serene and reverent*

**C**

*f with more emotion, expressive, but still very noble*

*like a lament*

*becoming brighter and more hopeful*

**D** Un poco più mosso (♩ = 66)

37

*f* broad, luminous, open, reinvigorated

42

**E**

50

stately, noble

56

*mf* expressive

sweet, delicate, noble

*allargando*

## La Alborada de la Esperanza

dedicated to Sébastien Hurtaud

by José L. Elizondo

Adagio molto espressivo (♩ = 62)

*pp* very delicate and ethereal      *mp* legato, sweet, delicate, light

5

*poco rit.*

A *a tempo*

9

*p* yielding to the melody of the soloist

13

17

B

22

*p* sotto voce, introspective, reverent, very light      *mf*

26

*expressive, almost melancholic and tearful*

**C**

30

*mp* *sotto voce, introspective, reverent*

34

*mp*

**D**

**Un poco più mosso** (♩ = 66)

38

*very light, sweet and gentle like a warm breeze*

42

*ff*

**E**

46

*broad, luminous, open, reinvigorated*

*f*

50

*majestic*

*stately, noble*

*allargando*

55

*mp*

*mf*

## La Alborada de la Esperanza

dedicated to Sébastien Hurtaud

by José L. Elizondo

Adagio molto espressivo (♩ = 62)

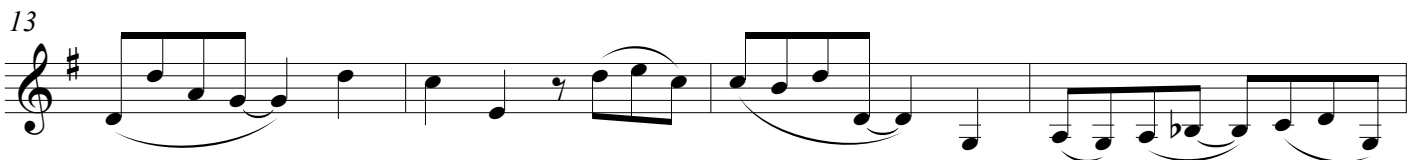
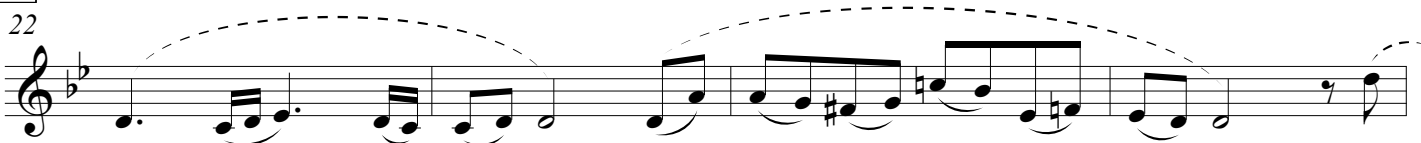
*mp* legato, sweet, delicate, light*poco rit.***A** *a tempo**p* yielding to the melody of the soloist**B***mf* introspective, almost melancholic and tearful*mp*

expressive, almost melancholic and tearful

## La Alborada de la Esperanza

dedicated to Sébastien Hurtaud

by José L. Elizondo

Adagio molto espressivo (♩ = 62)

*mp* legato, sweet, delicate, light

*poco rit.* ..... **A** *a tempo*

6

*p* yielding to the melody of the soloist

12

20

**B**

*mf* introspective, almost melancholic and tearful

25

*mp* sotto voce, introspective, reverent

**C**

30

*mp* sotto voce, introspective, reverent

**D** Un poco più mosso (♩ = 66)

36

*mp* very light, sweet and gentle like a warm breeze

41

**E**

46

*ff* luminous but light

*f*

51

*majestic*

*stately, noble*

*allargando*

56

*mp*

*mf*

## La Alborada de la Esperanza

dedicated to Sébastien Hurtaud

by José L. Elizondo

Adagio molto espressivo (♩ = 62)

*mp* legato, sweet, delicate, light

*poco rit.* -----, **A** *a tempo*

7

*p* cantabile, yielding to the melody of the soloist

12

17

**B**

22

*mp* light, reverent

**C**

27

*mp* sotto voce, introspective, reverent

33

**D** Un poco più mosso (♩ = 66)

38

**E**

44

50

*allargando*

55

# La Alborada de la Esperanza

dedicated to Sébastien Hurtaud

by José L. Elizondo

Adagio molto espressivo (♩ = 62)

*poco rit.* -----

4

*p* sweet, delicate, light

**A** *a tempo*

9 *pizz.*

*mp* delicate, light

14

*arco*

**B**

19

*pizz.*

*mp* light, reverent

24

**C**

29

*arco*

*mp* light, reverent

34

**D** Un poco più mosso (♩ = 66)

38

*mp* broad, luminous, open, light

**E**

43

*ff*

48

*f*

*majestic*

*allargando* -----

54

*stately, noble*

*mp*

*mf*