

La Alborada de la Esperanza

The Dawn of Hope

composed by José L. Elizondo

V#20250515

La Alborada de la Esperanza

dedicated to Sébastien Hurtaud

by José L. Elizondo

Adagio molto espressivo (♩ = 62)

- Viola Soloist: Rests in all four measures.
- Violin I: *pp* very delicate and ethereal (measures 1-2), *mp* legato, sweet, delicate, light (measures 3-4).
- Violin II: *mp* legato, sweet, delicate, light (measures 1-4).
- Viola: *mp* legato, sweet, delicate, light (measures 1-4).
- Cello: *mp* legato, sweet, delicate, light (measures 1-4).
- Contrabass: Rests in all four measures.

- Viola Soloist: Rests in all four measures.
- Vln. I: *p* sweet, delicate, light (measures 5-8).
- Vln. II: *p* sweet, delicate, light (measures 5-8).
- Vla.: *p* sweet, delicate, light (measures 5-8).
- Vc.: *p* sweet, delicate, light (measures 5-8).
- Bass: *p* sweet, delicate, light (measures 5-8).

poco rit. -----

A *a tempo*

9

Viola Soloist
cantabile, expressive, gradually becoming brighter
mf

Vln. I
p *yielding to the melody of the soloist*

Vln. II
p *yielding to the melody of the soloist*

Vla.
p *yielding to the melody of the soloist*

Vc.
p *cantabile, yielding to the melody of the soloist*
pizz.

Bass
mp *delicate, light*

13

Viola Soloist

Vln. I

Vln. II

Vla.

Vc.

Bass

17

Viola Soloist *mf*

Vln. I

Vln. II

Vla.

Vc.

Bass *arco* *pizz.* *mp*

B
22

Viola Soloist *mournful, but serene and reverent*

Vln. I *pp* *sotto voce, introspective, reverent, very light* *mf*

Vln. II *mf* *introspective, almost melancholic and tearful* *mp*

Vla. *mf* *introspective, almost melancholic and tearful*

Vc. *mp* *light, reverent*

Bass *light, reverent*

26

Viola Soloist

Vln. I

expressive, almost melancholic and tearful

Vln. II

expressive, almost melancholic and tearful

Vla.

mp sotto voce, introspective, reverent

Vc.

Bass

29

Viola Soloist

C

f with more emotion, expressive, but still very noble

Vln. I

mp sotto voce, introspective, reverent

Vln. II

mp sotto voce, introspective, reverent

Vla.

mp sotto voce, introspective, reverent

Vc.

mp sotto voce, introspective, reverent

Bass

arco

mp light, reverent

33

Viola Soloist

Vln. I

Vln. II

Vla.

Vc.

Bass

like a lament

becoming brighter and more hopeful

D Un poco più mosso (♩ = 66)

37

Viola Soloist

Vln. I

Vln. II

Vla.

Vc.

Bass

f *broad, luminous, open, reinvigorated*

mp *very light, sweet and gentle like a warm breeze*

mp *broad, luminous, open, light*

mp *broad, luminous, open, light*

41

Viola Soloist

Vln. I

Vln. II

Vla.

Vc.

Bass

E

45

Viola Soloist

Vln. I

Vln. II

Vla.

Vc.

Bass

ff broad, luminous, open, reinvigorated

ff broad, luminous, open, reinvigorated

ff luminous but light

ff

allargando

57

Viola Soloist
warm, delicate, noble

Vln. I
mf

Vln. II
mf

Vla.
mf

Vc.
mf

Bass
mf

La Alborada de la Esperanza

dedicated to Sébastien Hurtaud

by José L. Elizondo

Adagio molto espressivo (♩ = 62)

A *a tempo*

cantabile, expressive, gradually becoming brighter

mf

mf

B

mournful, but serene and reverent

C

f *with more emotion, expressive, but still very noble*

like a lament

becoming brighter and more hopeful

D Un poco più mosso (♩ = 66)

37

f broad, luminous, open, reinvigorated

42

E

3

p

50

stately, noble

p

56

mf expressive

warm, delicate, noble

allargando

La Alborada de la Esperanza

dedicated to Sébastien Hurtaud

by José L. Elizondo

Adagio molto espressivo (♩ = 62)

pp very delicate and ethereal *mp* legato, sweet, delicate, light

poco rit.

A *a tempo*

p yielding to the melody of the soloist

B

pp sotto voce, introspective, reverent, very light *mf*

expressive, almost melancholic and tearful

C

30

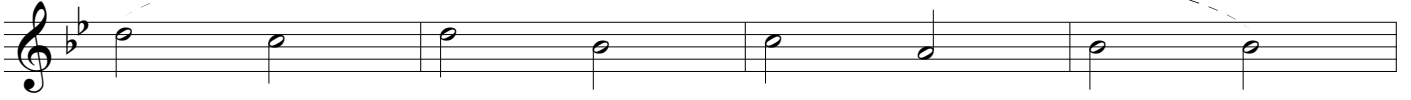

mp sotto voce, introspective, reverent

34

mp

D

Un poco più mosso (♩ = 66)

38

very light, sweet and gentle like a warm breeze

42

ff

E

46

broad, luminous, open, reinvigorated

f

51

majestic

stately, noble

allargando

56

mp

mf

La Alborada de la Esperanza

dedicated to Sébastien Hurtaud

by José L. Elizondo

Adagio molto espressivo (♩ = 62)

mp legato, sweet, delicate, light

5 *poco rit.*

A *a tempo*

9 *p* yielding to the melody of the soloist

13

17

B

22 *mf* introspective, almost melancholic and tearful *mp*

26 expressive, almost melancholic and tearful

C

30

mp *sotto voce, introspective, reverent*

34

mp

D

Un poco più mosso (♩ = 66)

38

very light, sweet and gentle like a warm breeze

42

ff

E

46

broad, luminous, open, reinvigorated

f

50

majestic

stately, noble

allargando

55

mp

mf

La Alborada de la Esperanza

dedicated to Sébastien Hurtaud

by José L. Elizondo

Adagio molto espressivo (♩ = 62)

mp legato, sweet, delicate, light

6

poco rit. **A** *a tempo*

p yielding to the melody of the soloist

12

20

B

mf introspective, almost melancholic and tearful

25

mp sotto voce, introspective, reverent

C

30

mp sotto voce, introspective, reverent

D Un poco più mosso (♩ = 66)

36

mp very light, sweet and gentle like a warm breeze

41

E

46

ff luminous but light

f

51

majestic

stately, noble

allargando

56

mp

mf

La Alborada de la Esperanza

dedicated to Sébastien Hurtaud

by José L. Elizondo

Adagio molto espressivo (♩ = 62)

mp legato, sweet, delicate, light

poco rit. **A** *a tempo*

7

p cantabile, yielding to the melody of the soloist

12

17

B

22

mp light, reverent

C

27

mp sotto voce, introspective, reverent

33

D Un poco più mosso (♩ = 66)

38

E

44

50

allargando

55

La Alborada de la Esperanza

dedicated to Sébastien Hurtaud

by José L. Elizondo

Adagio molto espressivo (♩ = 62)

poco rit. -----

4

p sweet, delicate, light

A *a tempo*

9 *pizz.*

mp delicate, light

14

arco

mp delicate, light

B

19

pizz.

mp light, reverent

24

mp light, reverent

C

29

arco

mp light, reverent

34

mp light, reverent

D Un poco più mosso (♩ = 66)

38

mp broad, luminous, open, light

E

43

ff

48

f

majestic

allargando -----

54

stately, noble

mp

mf