

Baroque Dances

Danzas Barrocas

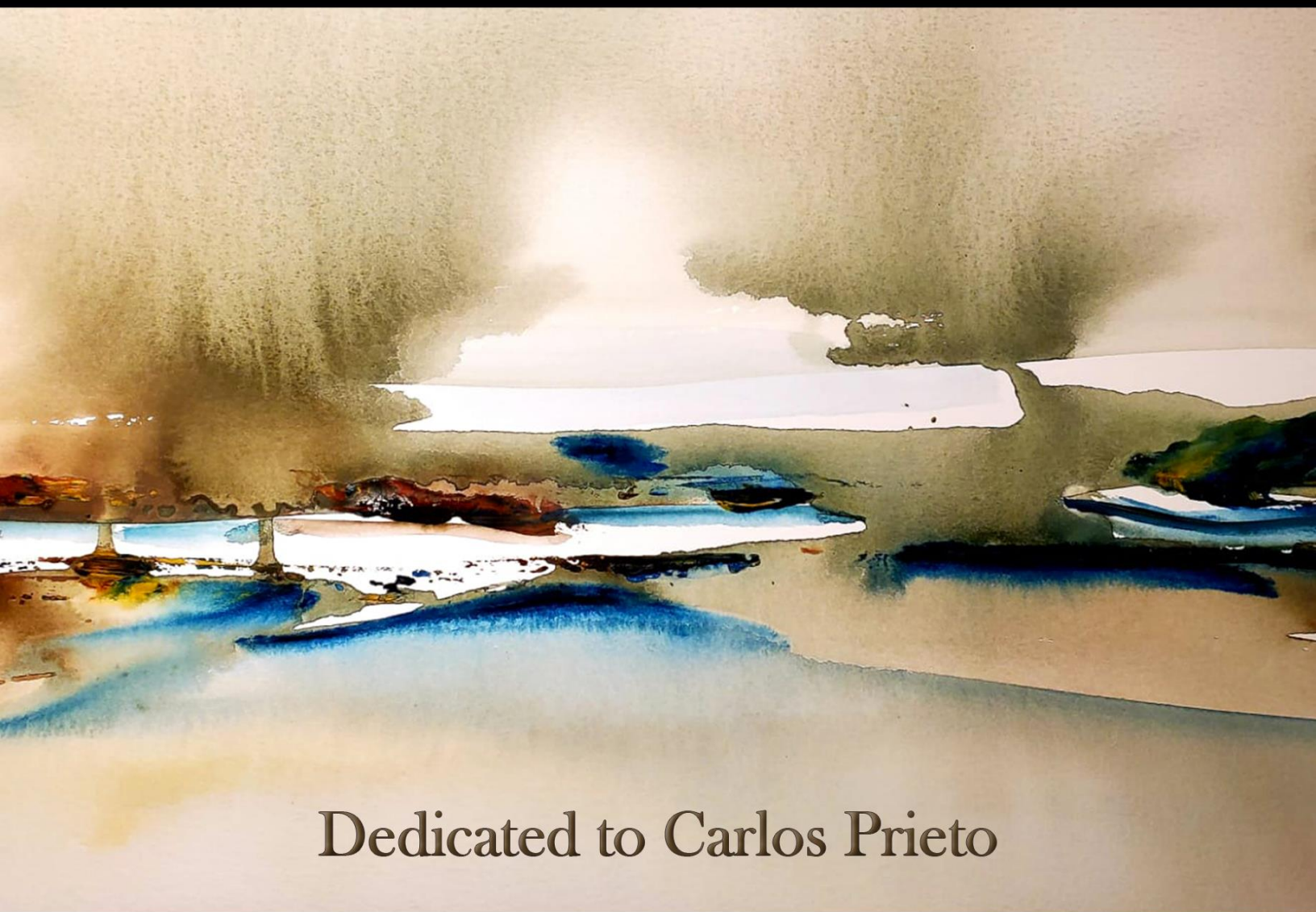

Dedicated to Carlos Prieto

Image by Paulina Drummond

Composed by José L. Elizondo

Revised by German Prentki

For cello solo

Baroque Dances

Dance #1

composed by José Elizondo
revised by German Prentki

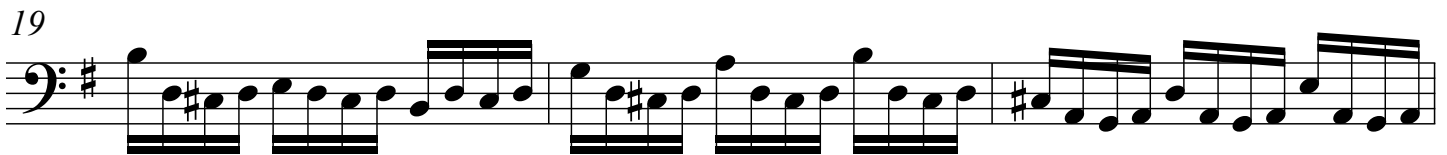
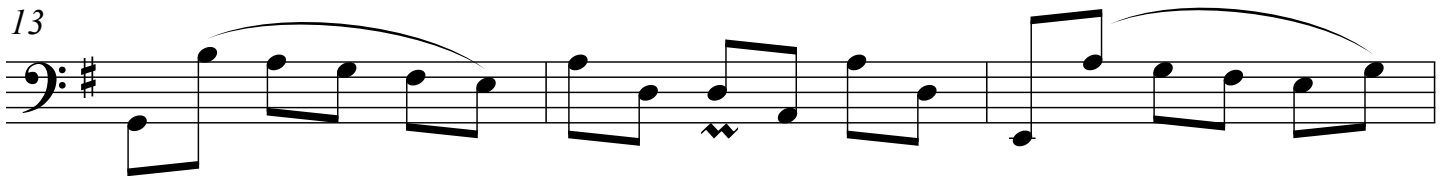
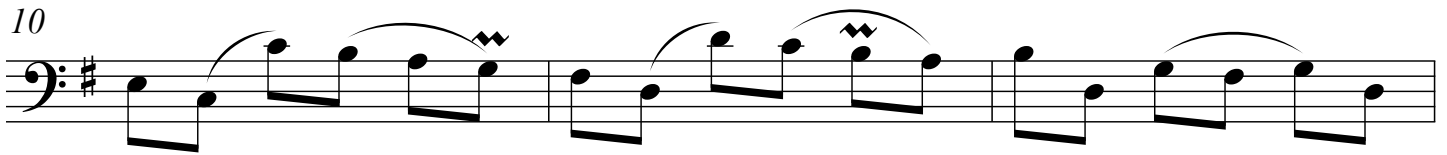
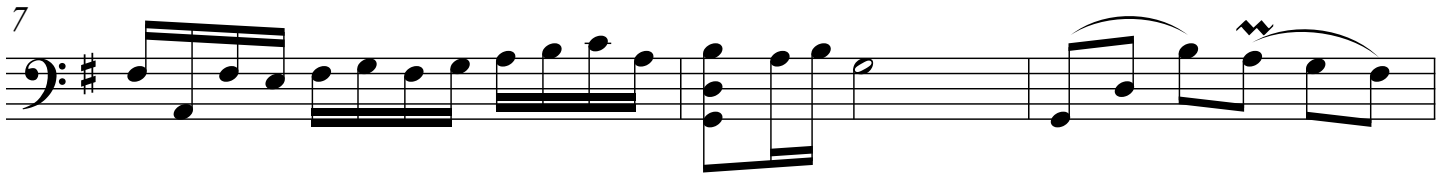

Baroque Dances - Dance #1 -p. 2-

25

28

31

34

37

40

43

For Cello solo

Baroque Dances

Dance #2

composed by José Elizondo

revised by German Prentki

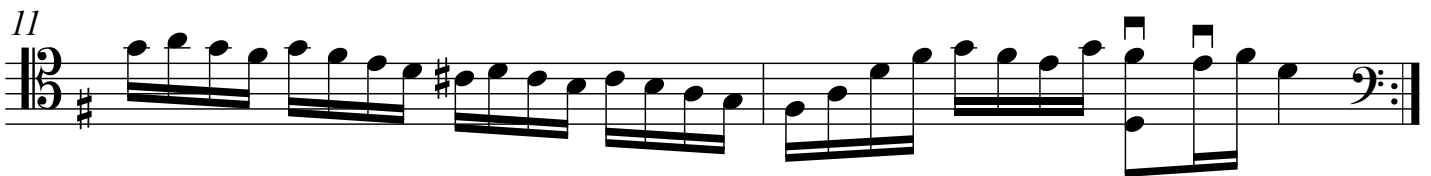
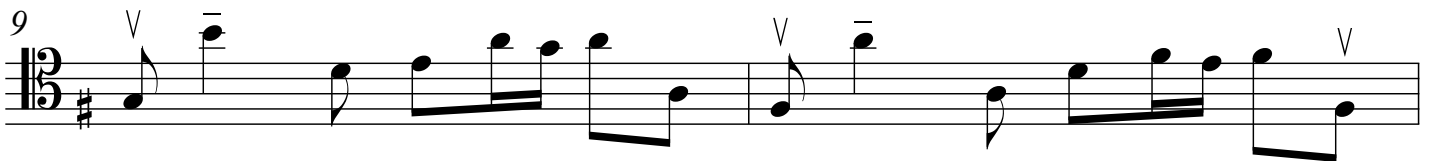

Baroque Dances - Dance #2 - p. 2-

13

15

17

19

For Cello solo

Baroque Dances

Dance #3

composed by José Elizondo

revised by German Prentki

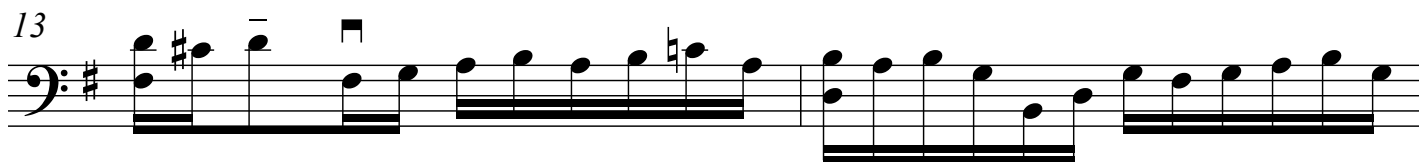
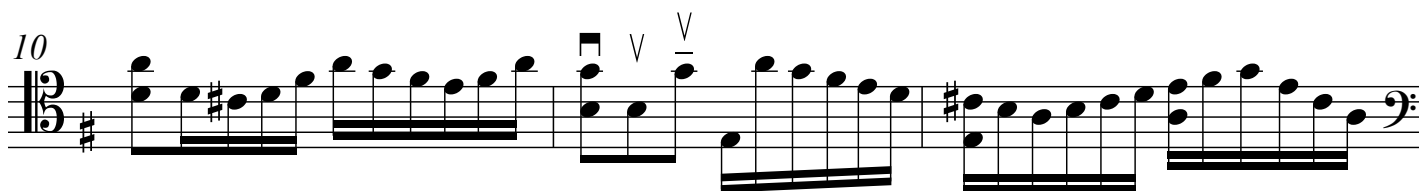
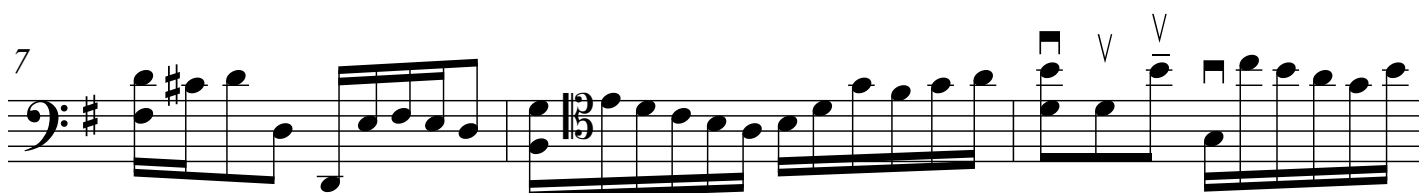
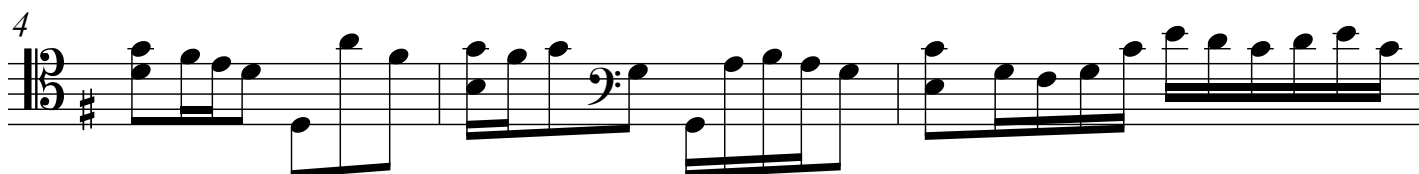
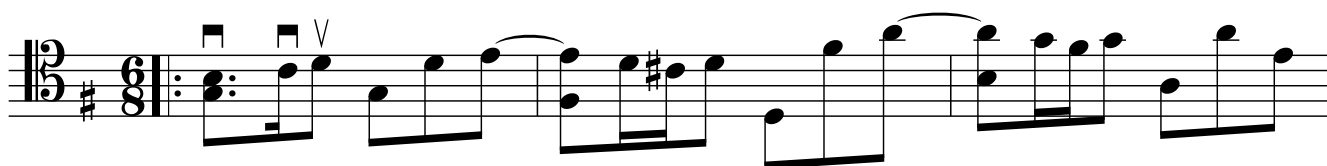

Baroque Dances - Dance #3 -p. 2-

17

20

23

26

29

31
