

# Canción de Cuna

## Lullaby

by José L. Elizondo

# Canción de Cuna (Lullaby)

by José L. Elizondo

Andante espressivo ♩ = 120

Clarinet in B♭

Cello

*pp* sweet, light and delicate

*p*

*p* sweet, light and delicate

*pp*

*p*

*rit.* ----- [A] *a tempo*

*mp* cantabile, sweet, tender

*mp* cantabile, sweet, tender

[B]

*mf*

*mf*

43

50

**C** Un poco più mosso (c. ♩ = 124)

57

*mp* more expressive, but still sweet and tender

*mp* more expressive, but still sweet and tender

64

*mf*

*mf*

71

78

*rit.* ..... **D** *tempo primo* (♩ = 120)

84 *subito p* *mp cantabile, sweet, tender*

91 *mp cantabile, sweet, tender*

99 **E** *mf* *mf*

106

113

120

*rit.* ..... *pizz.*

# Canción de Cuna (Lullaby)

by José L. Elizondo

Andante espressivo ♩ = 120

pp sweet, light and delicate p

7

pp

13

p rit.-----

19

rit.-----

**A** a tempo

26

mp cantabile, sweet, tender

32

38

**B** mf

44

50

**C** Un poco più mosso (c. ♩ = 124)

56

*mp* more expressive, but still sweet and tender

62

*mf*

68

74

80

*rit.*-----

*subito p*

**D** tempo primo (♩ = 120)

86

*mp* cantabile, sweet, tender

92

**E**

98

*mf*

104

110

116

122

129

*rit.* -----

# Canción de Cuna (Lullaby)

by José L. Elizondo

Andante espressivo ♩ = 120

*p* sweet, light and delicate

10

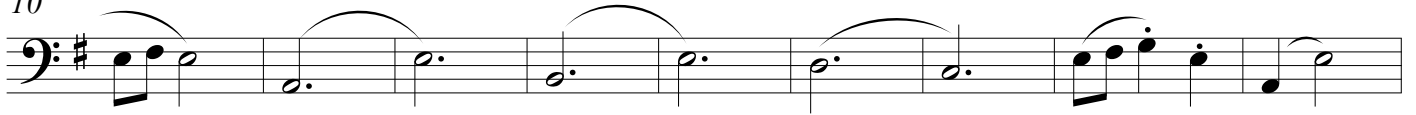

19

*rit.*-----

**A** *a tempo*

26

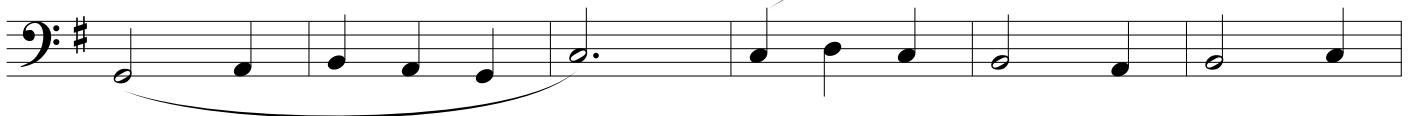

*mp* cantabile, sweet, tender

32

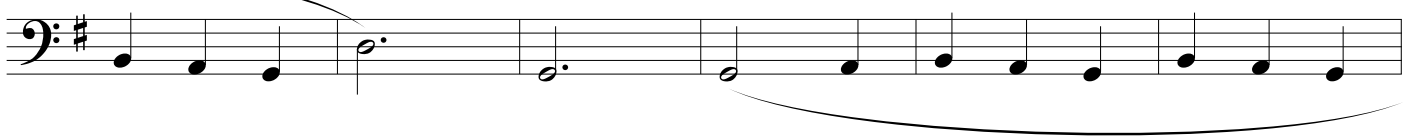

**B**

38

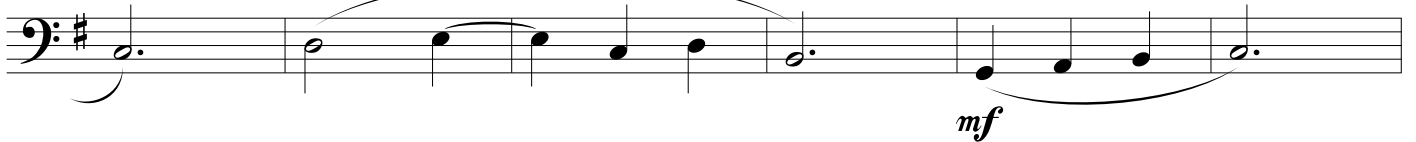

*mf*

44

50

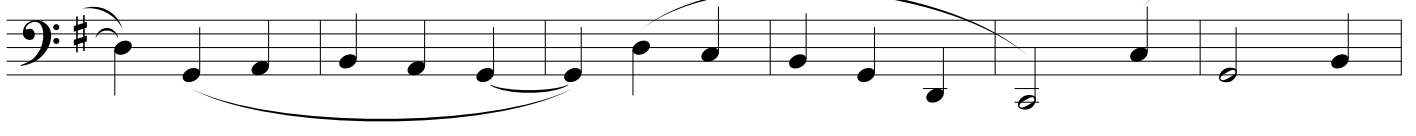

**C** Un poco più mosso (c. ♩ = 124)

56

*mp* more expressive, but still sweet and tender

62

*mf*

68

74

80

*rit.*-----

*subito p*

**D** tempo primo (♩ = 120)

86

*mp* cantabile, sweet, tender

92

**E**

98

*mf*

