

Canción de Cuna

Lullaby

by José L. Elizondo

Canción de Cuna (Lullaby)

by José L. Elizondo

Andante espressivo ♩ = 120

Violin

pp sweet, light and delicate

p

Cello

p sweet, light and delicate

7

pp

p

15

22

rit.-----

A *a tempo*

mp cantabile, sweet, tender,
lovingly like a mother singing a lullaby

mp cantabile, sweet, tender,
lovingly like a mother singing a lullaby

29

36

B

42

mf

50

C Un poco più mosso (c. ♩ = 124)

58

mf more expressive, but still sweet and tender

mp more expressive, but still sweet and tender

64

f

mf

71

78

Violin & Cello

Canción de Cuna - p. 3 -

rit. **D** *tempo primo* (♩ = 120)

84

subito p *mf cantabile, sweet, tender*

subito p *mp cantabile, sweet, tender*

91

99

E *mf*

mf

106

113

120

128

rit. *pizz.*

p *pizz.*

Violin

Canción de Cuna (Lullaby)

by José L. Elizondo

Andante espressivo $\text{♩} = 120$

A *a tempo*

B

C *Un poco più mosso* (c. $\text{♩} = 124$)

Violin

Canción de Cuna - p. 2 -

74

82

rit. ----- **D** *tempo primo* (♩ = 120)

subito p *mf cantabile, sweet, tender*

90

98

E

mf

106

114

122

130

rit. -----

pizz.

p

Cello

Canción de Cuna (Lullaby)

by José L. Elizondo

Andante espressivo ♩ = 120

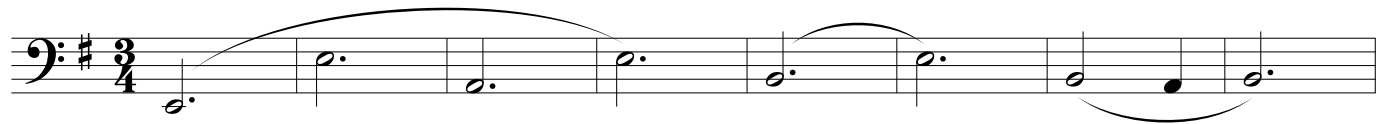

p sweet, light and delicate

9

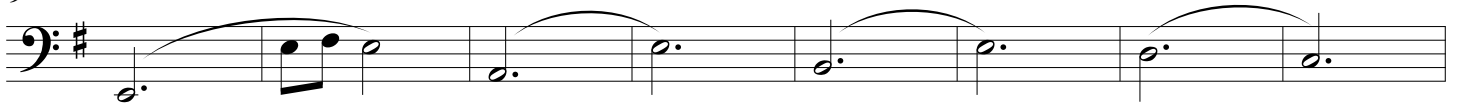

17

rit.-----

A *a tempo*

26

mp cantabile, sweet, tender,
lovingly like a mother singing a lullaby

34

B

42

mf

50

C **Un poco più mosso** (c. ♩ = 124)

58

mp more expressive, but still sweet and tender

Cello

Canción de Cuna - p. 2 -

66 *mf*

74

82 *rit.* [D] *tempo primo* (♩ = 120)

subito p > *mp cantabile, sweet, tender*

90

98 [E] *mf*

106

114

122

130 *rit.* *pizz.*