Flute, Piano, Viola, Cello

Canción de Cuna

José L. Elizondo

A **Andante espressivo** ♩ = 120

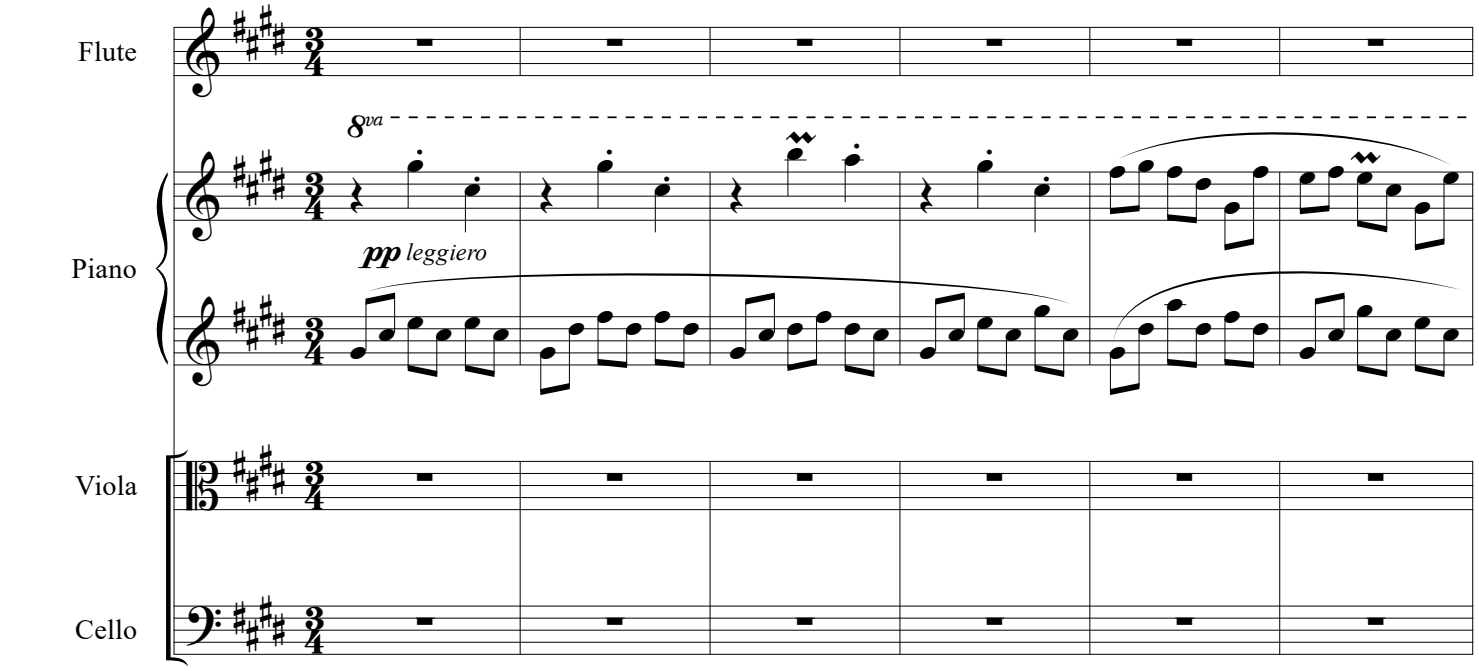

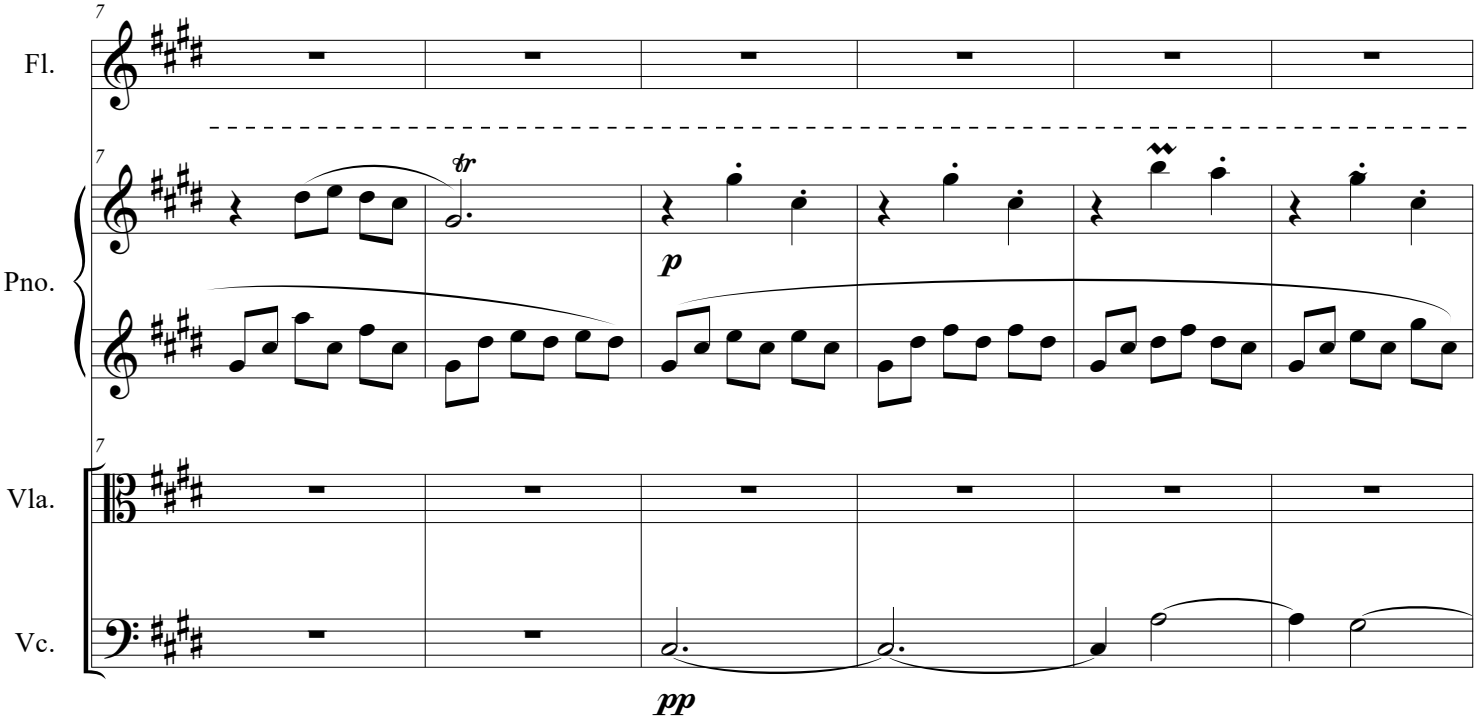

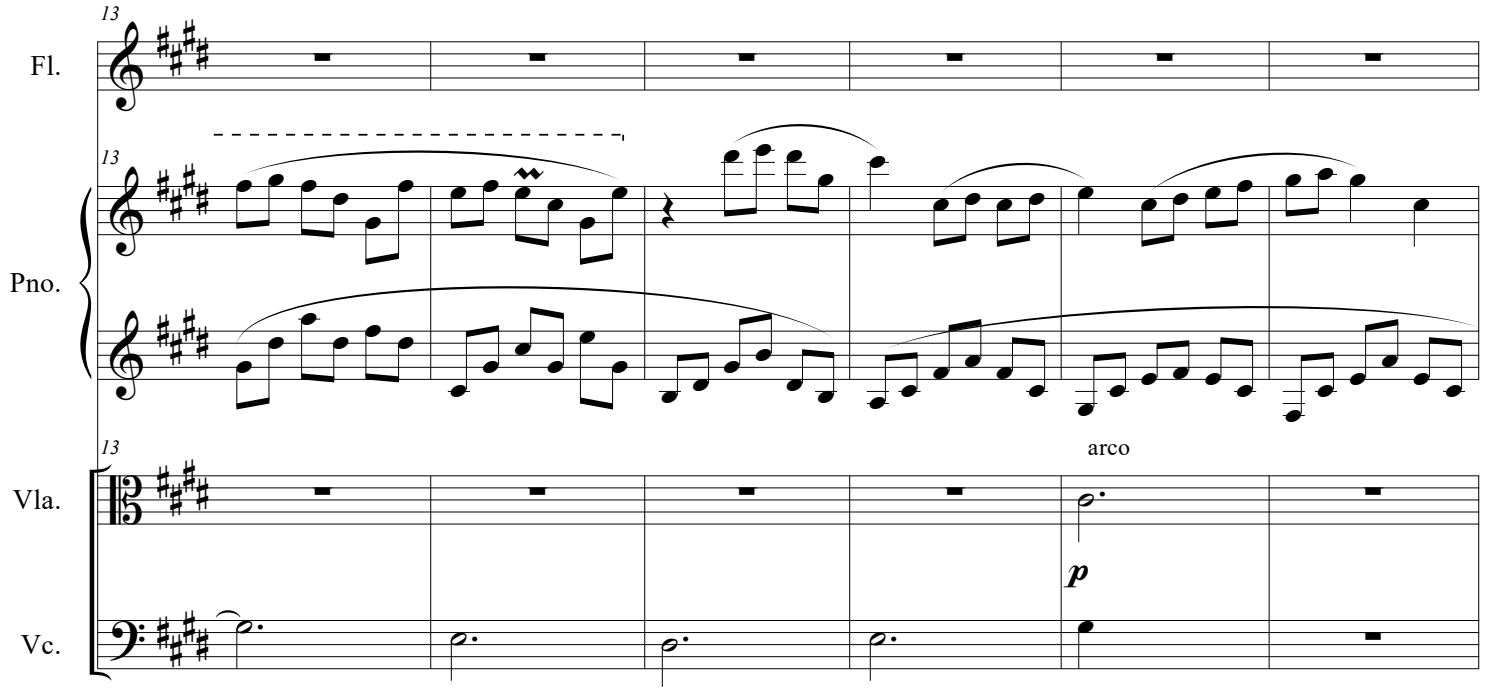
13
Fl.
13
Pno.
13
arco
Vla.
p
Vc.

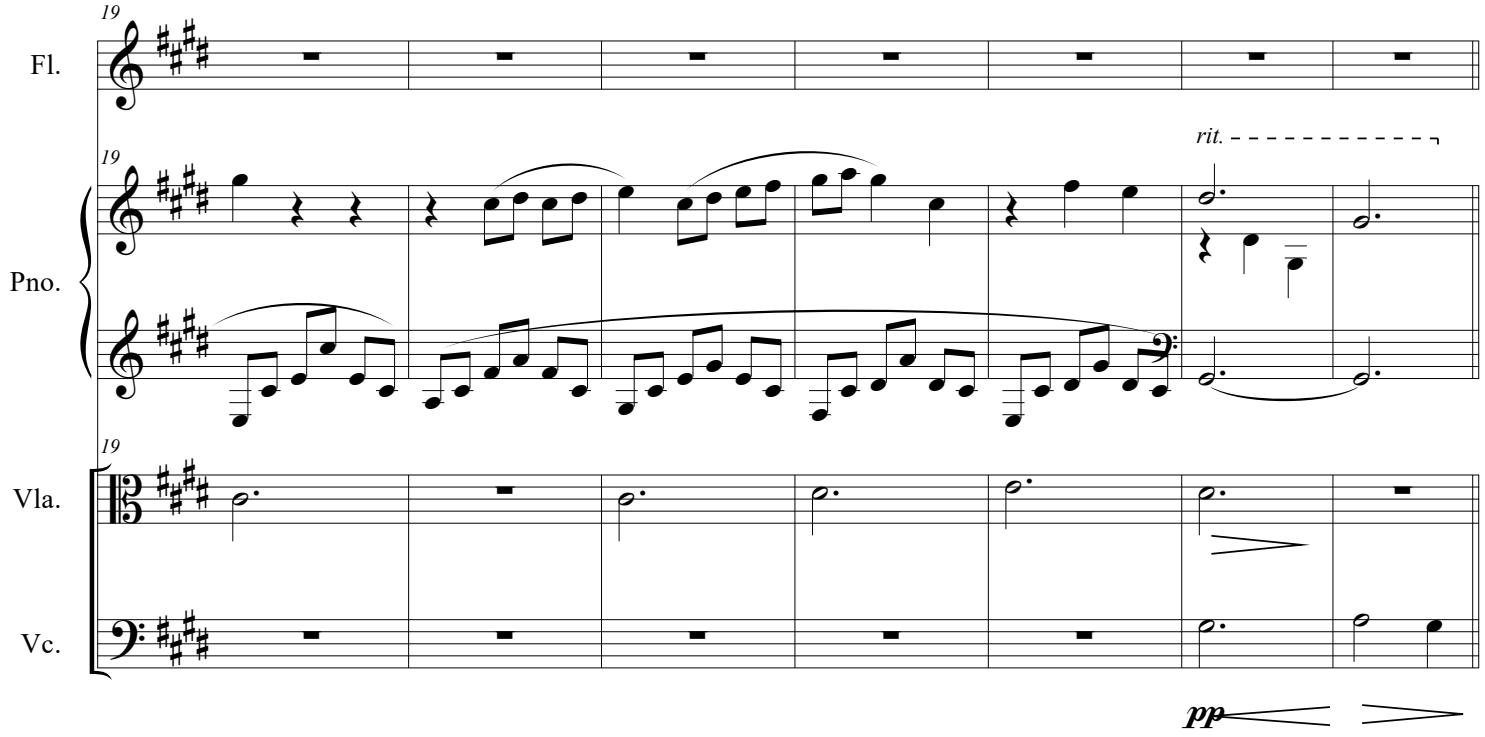
19
Fl.
rit.
19
Pno.
19
Vla.
Vc.
pp

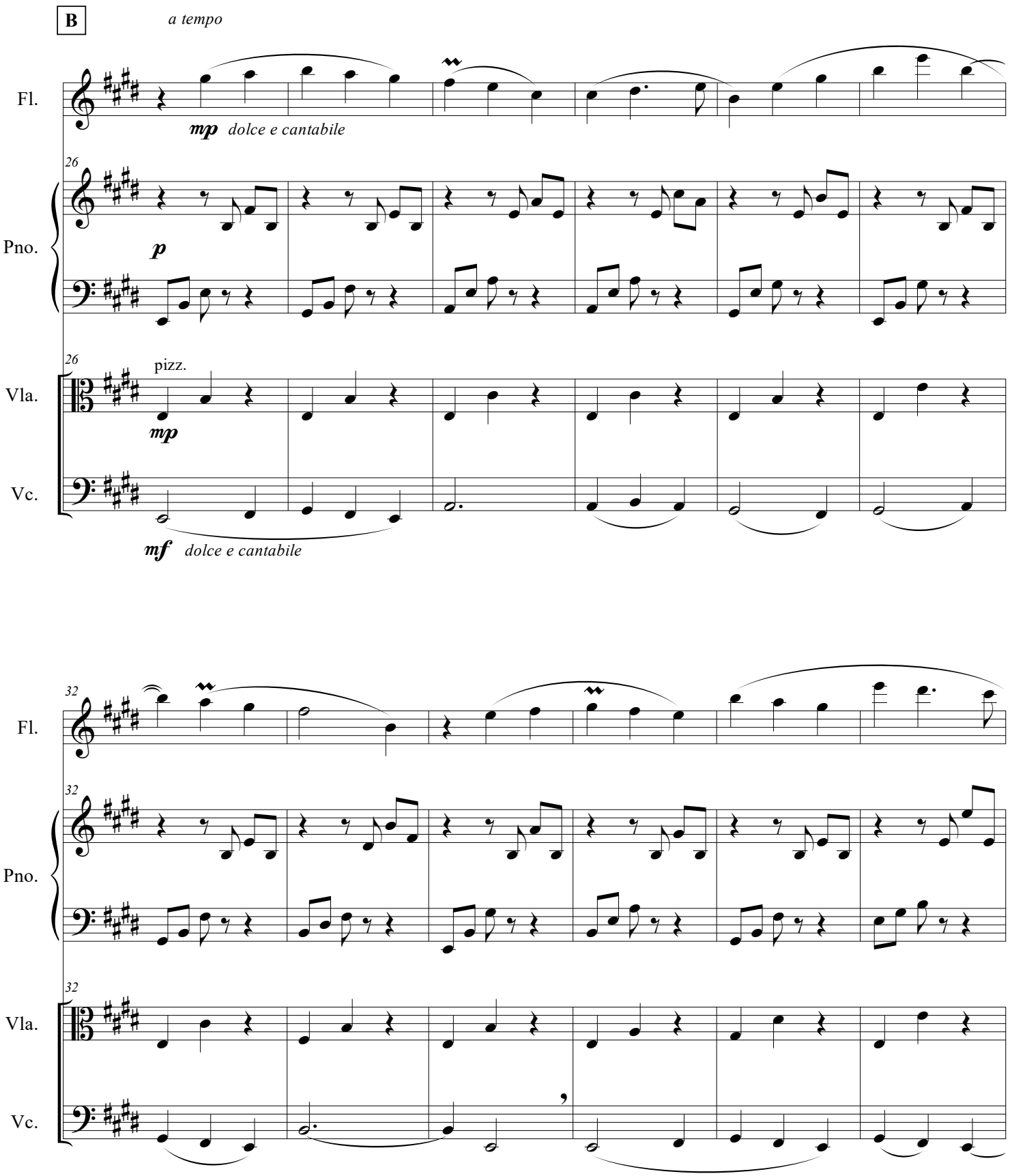
B
a tempo
Fl.
mp dolce e cantabile
26
Pno.
p
26
pizz.
Vla.
mp
Vc.
mf dolce e cantabile
32
Fl.
32
Pno.
32
Vla.
Vc.

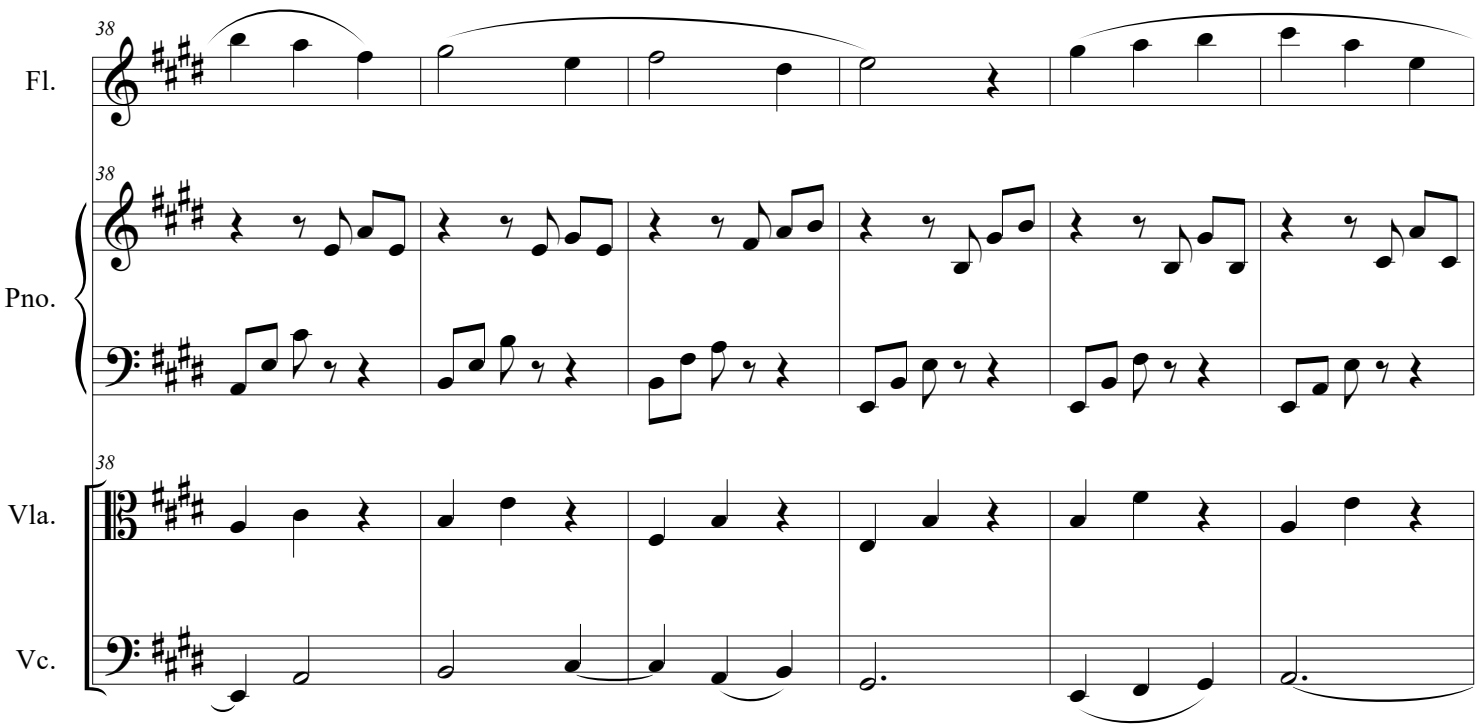
38
Fl.
38
Pno.
38
Vla.
Vc.

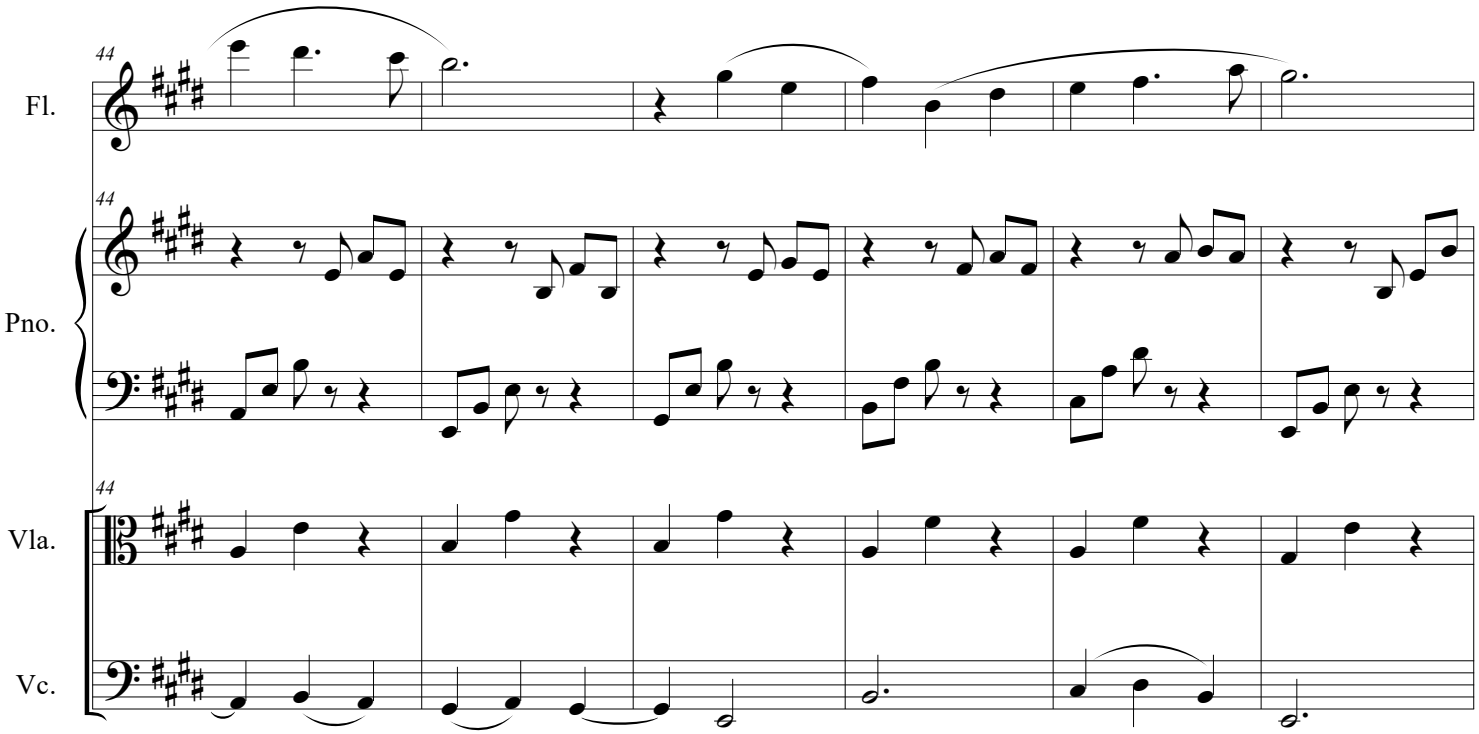
44
Fl.
44
Pno.
44
Vla.
Vc.

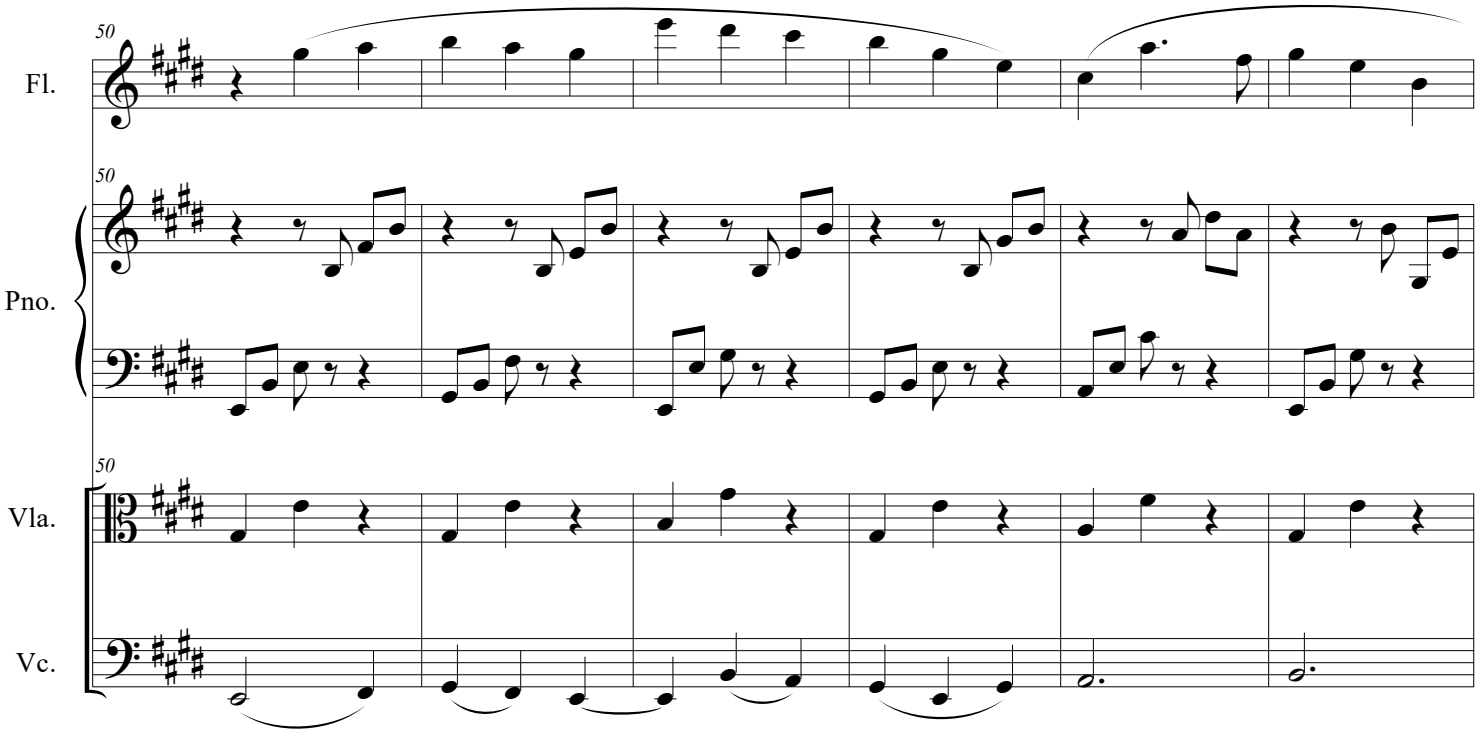
50
Fl.
50
Pno.
50
Vla.
Vc.

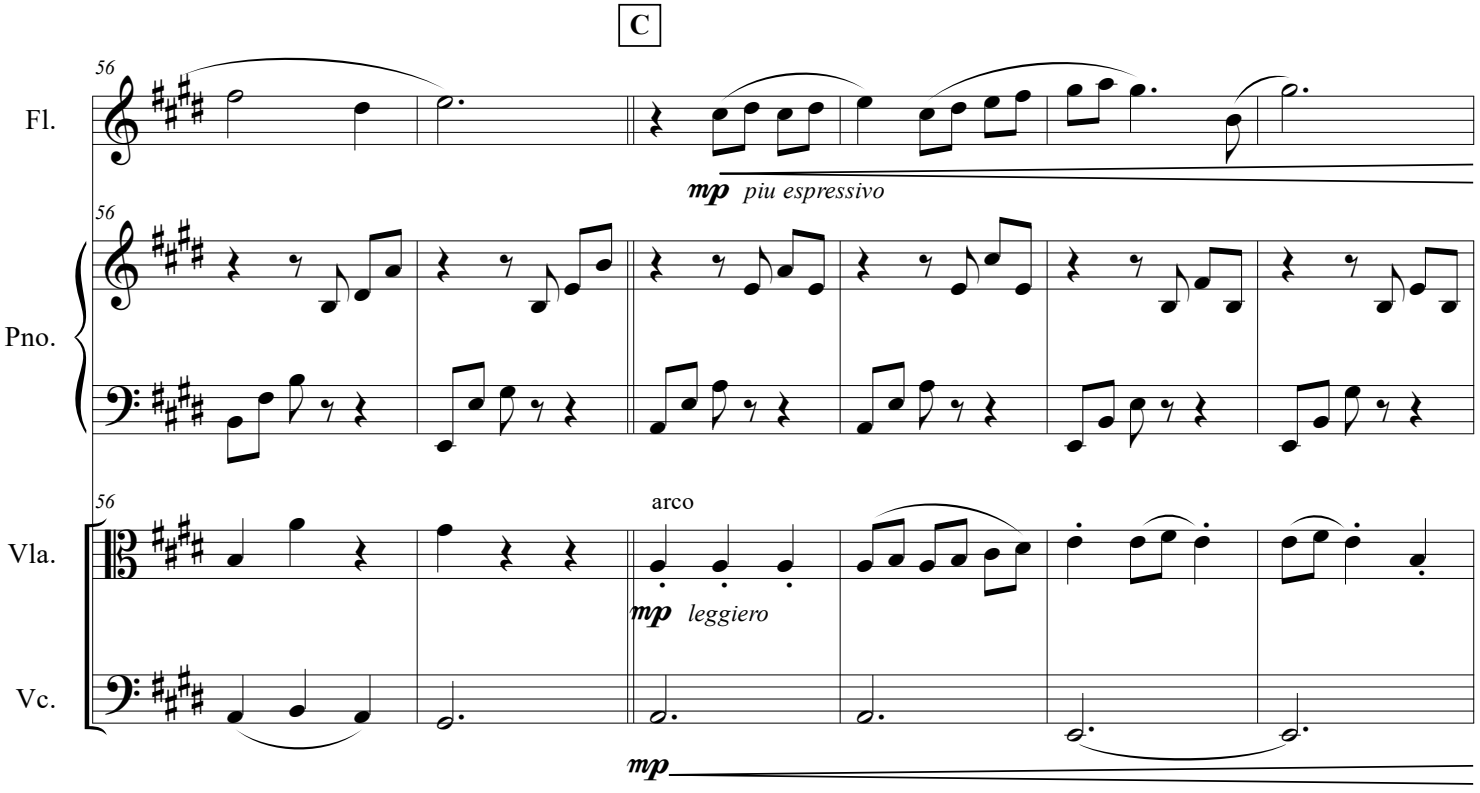
C
56
Fl.
mp piu espressivo
56
Pno.
56
arco
Vla.
mp leggiero
Vc.
mp

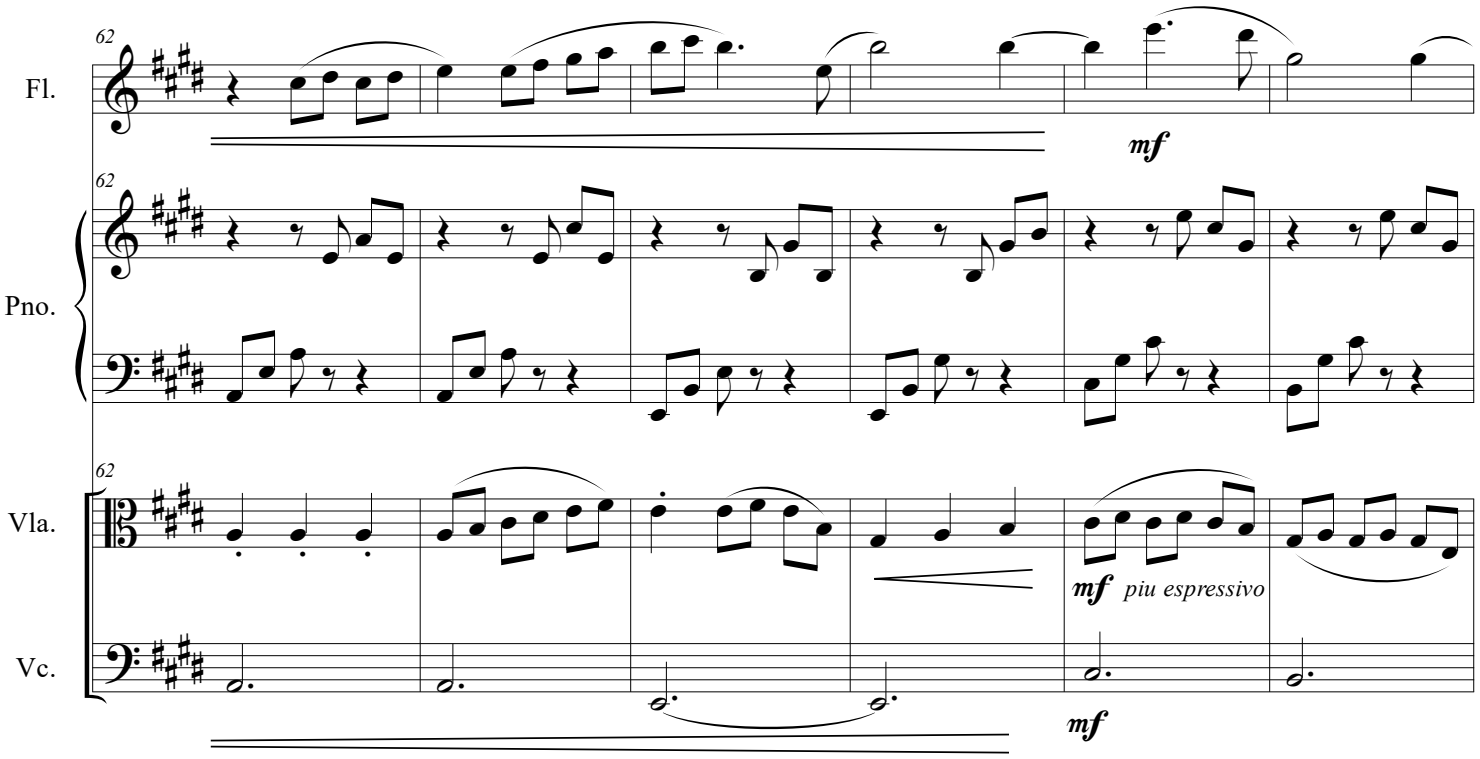
62
Fl.
mf
62
Pno.
62
Vla.
mf
piu espressivo
Vc.
mf

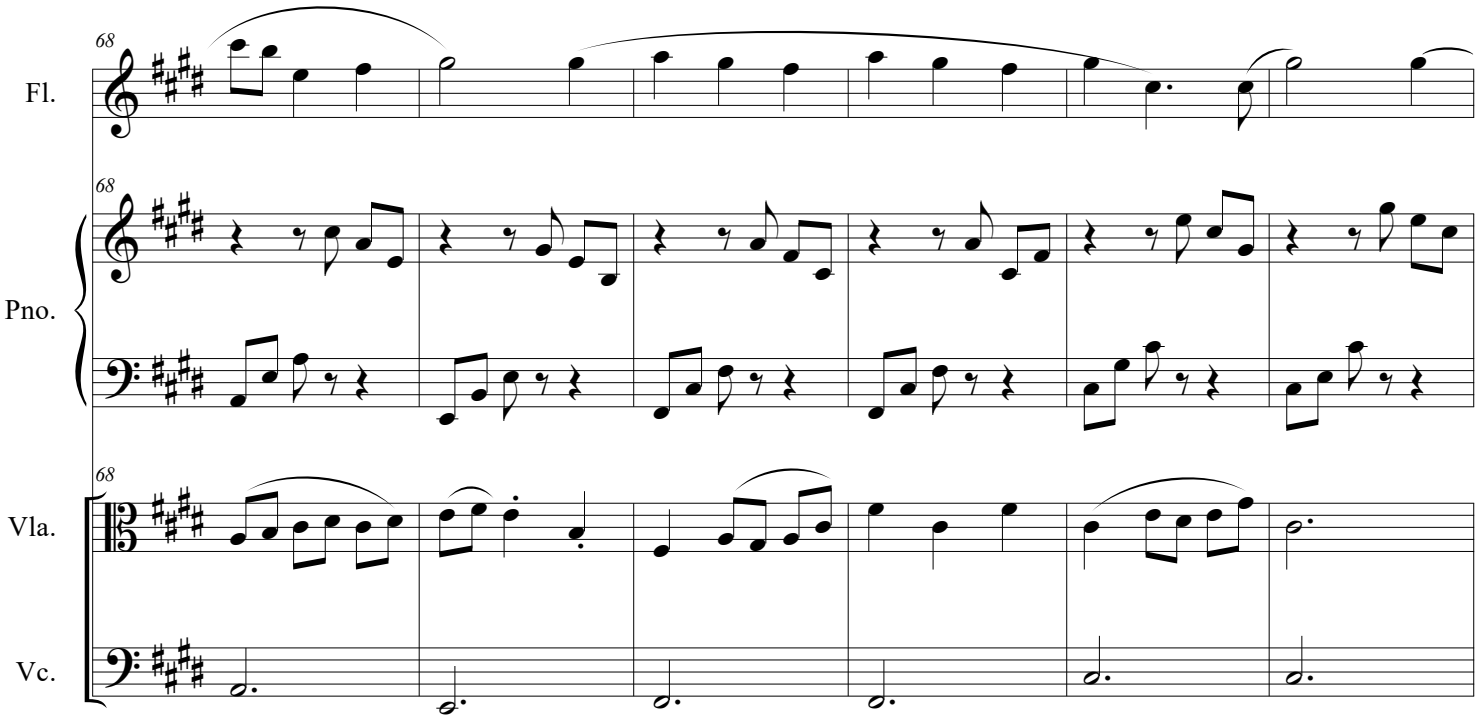
68
Fl.
68
Pno.
68
Vla.
Vc.

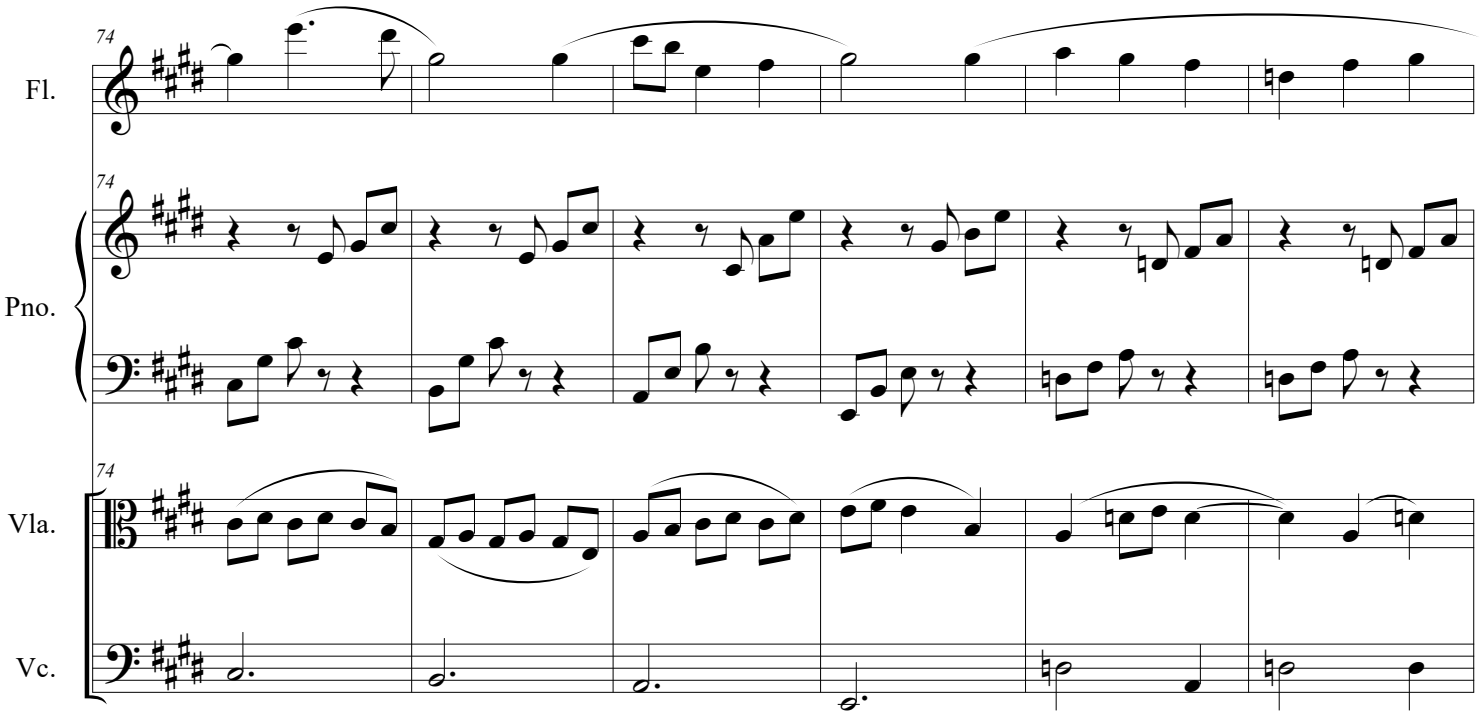
74
Fl.
74
Pno.
74
Vla.
Vc.

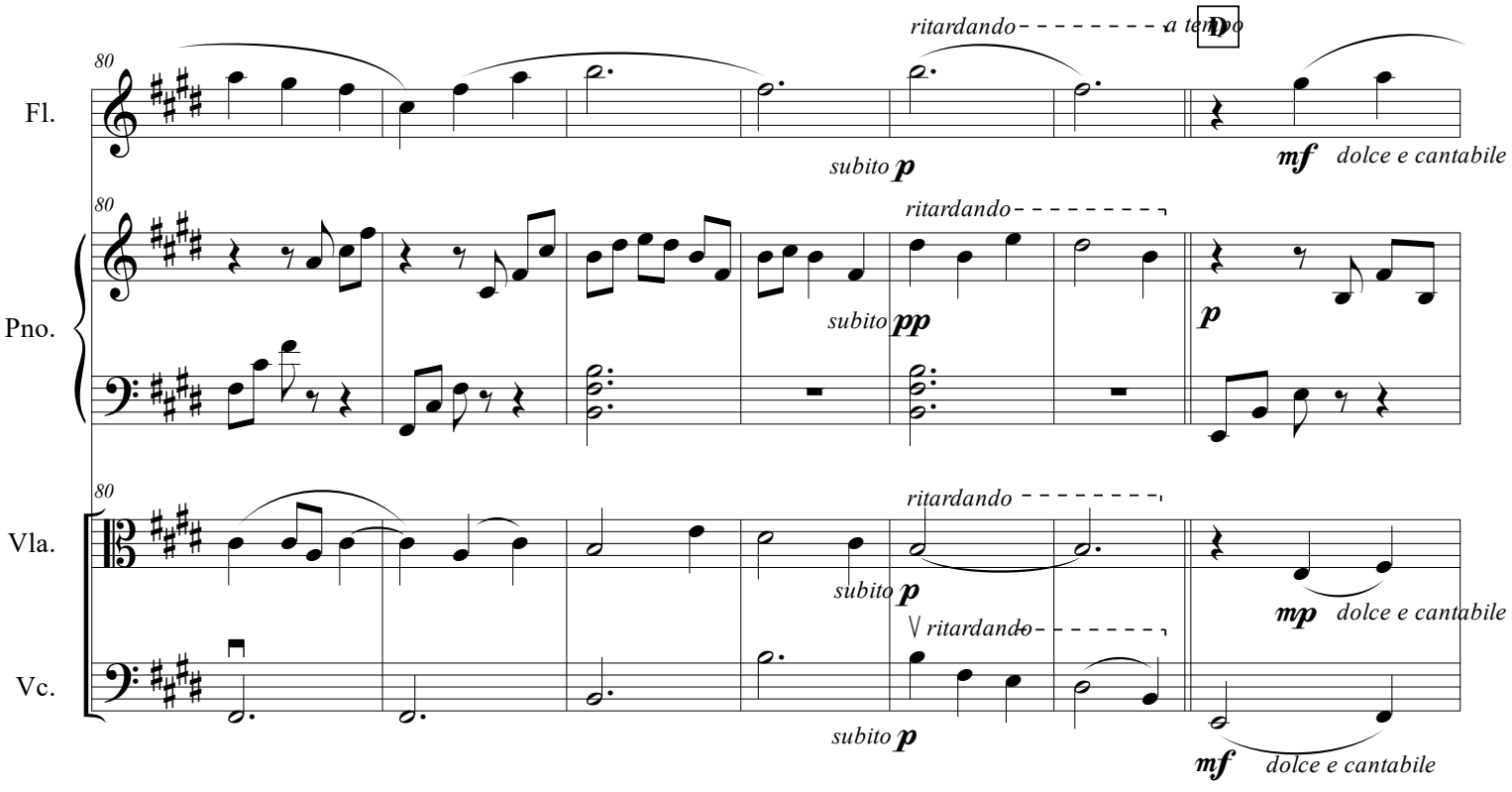
80
Fl.
ritardando
a tempo
D
subito p
mf dolce e cantabile
80
Pno.
ritardando
subito pp
p
80
Vla.
ritardando
subito p
mp dolce e cantabile
Vc.
ritardando
subito p
mf dolce e cantabile

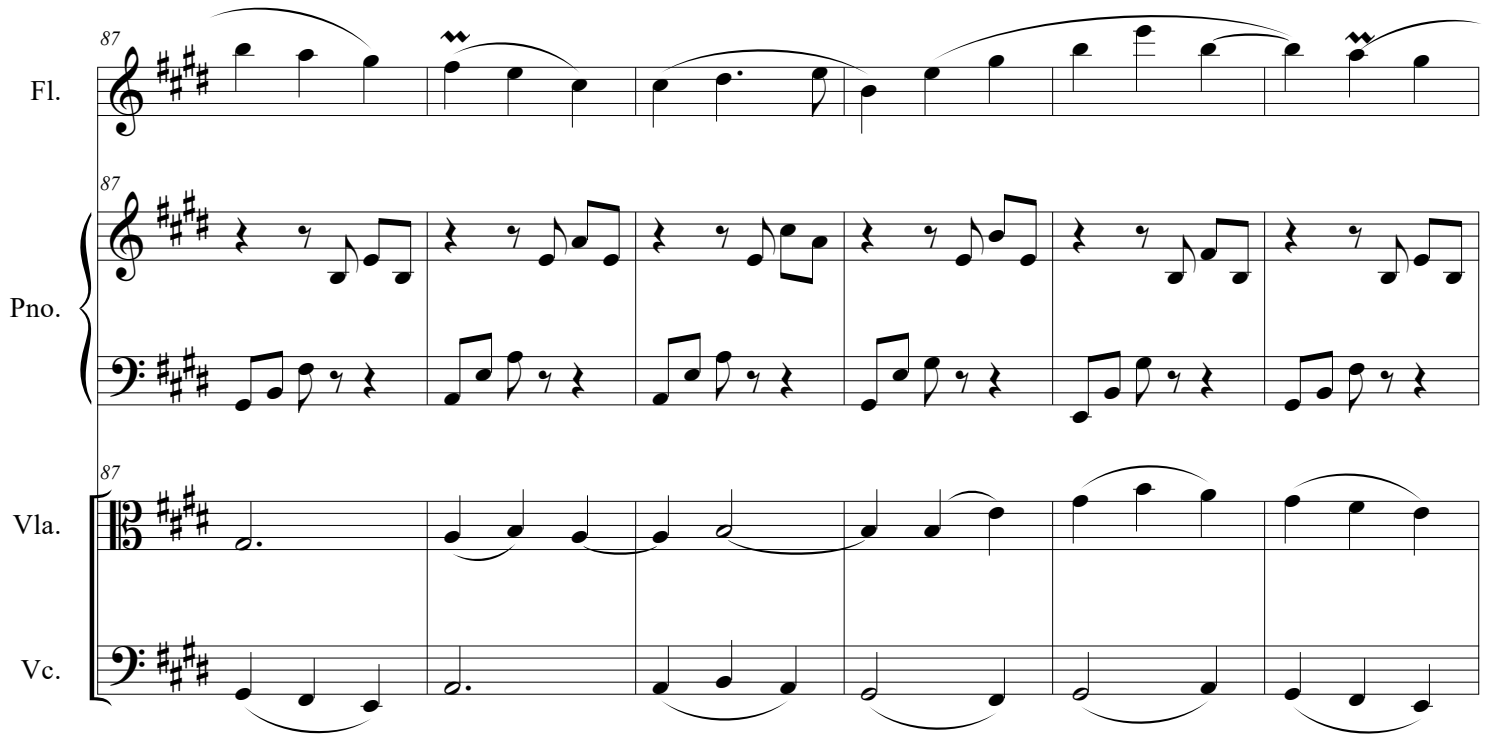
87
Fl.
87
Pno.
87
Vla.
Vc.

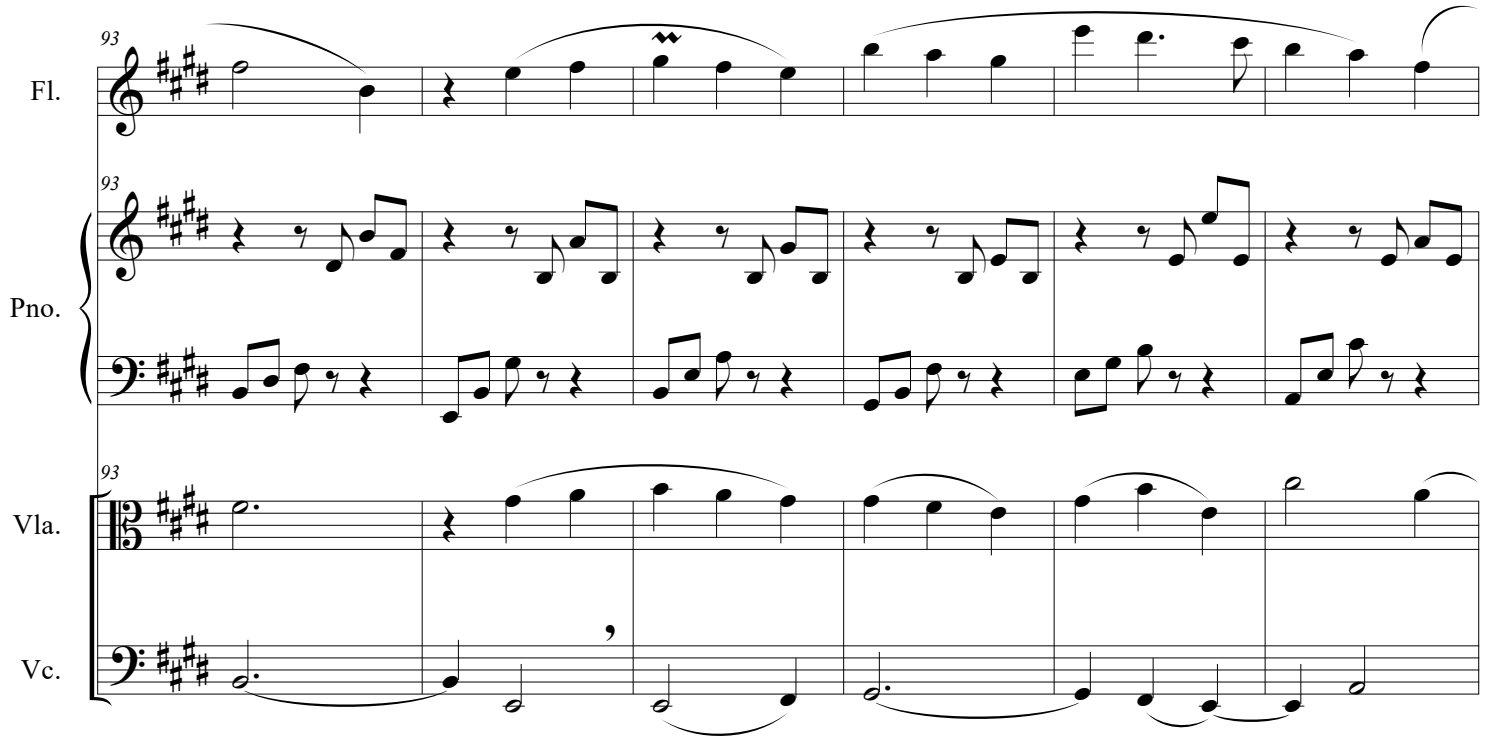
93
Fl.
93
Pno.
93
Vla.
Vc.

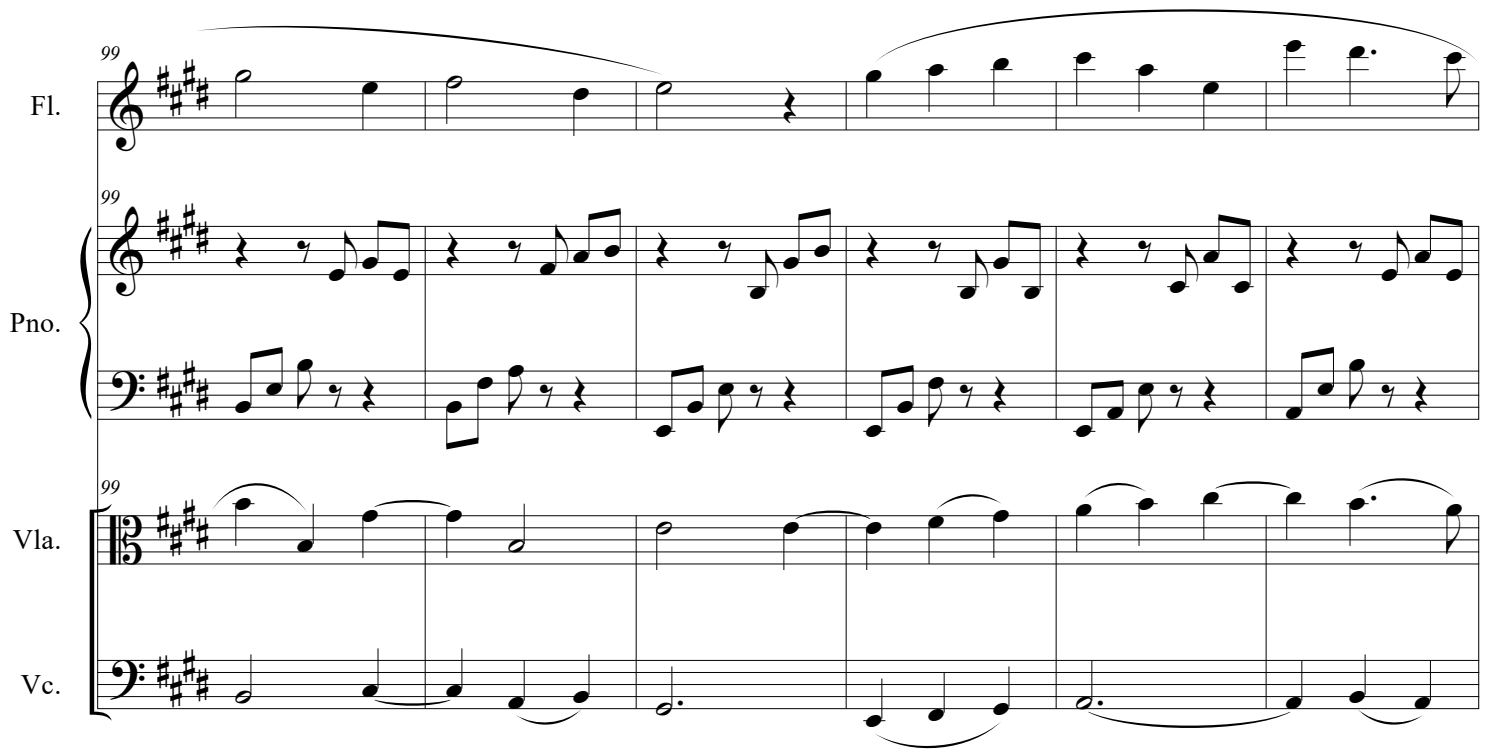
99
Fl.
99
Pno.
99
Vla.
Vc.

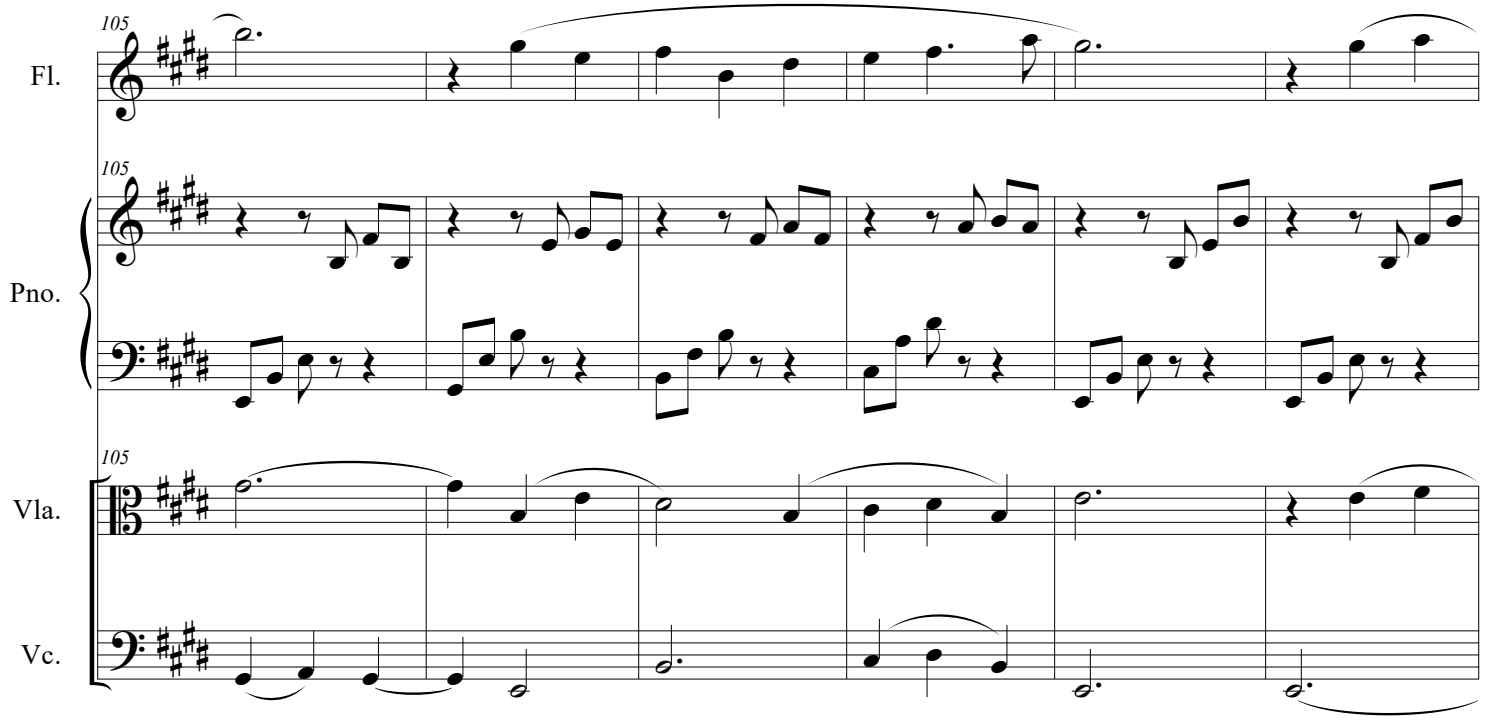
105
Fl.
105
Pno.
105
Vla.
Vc.

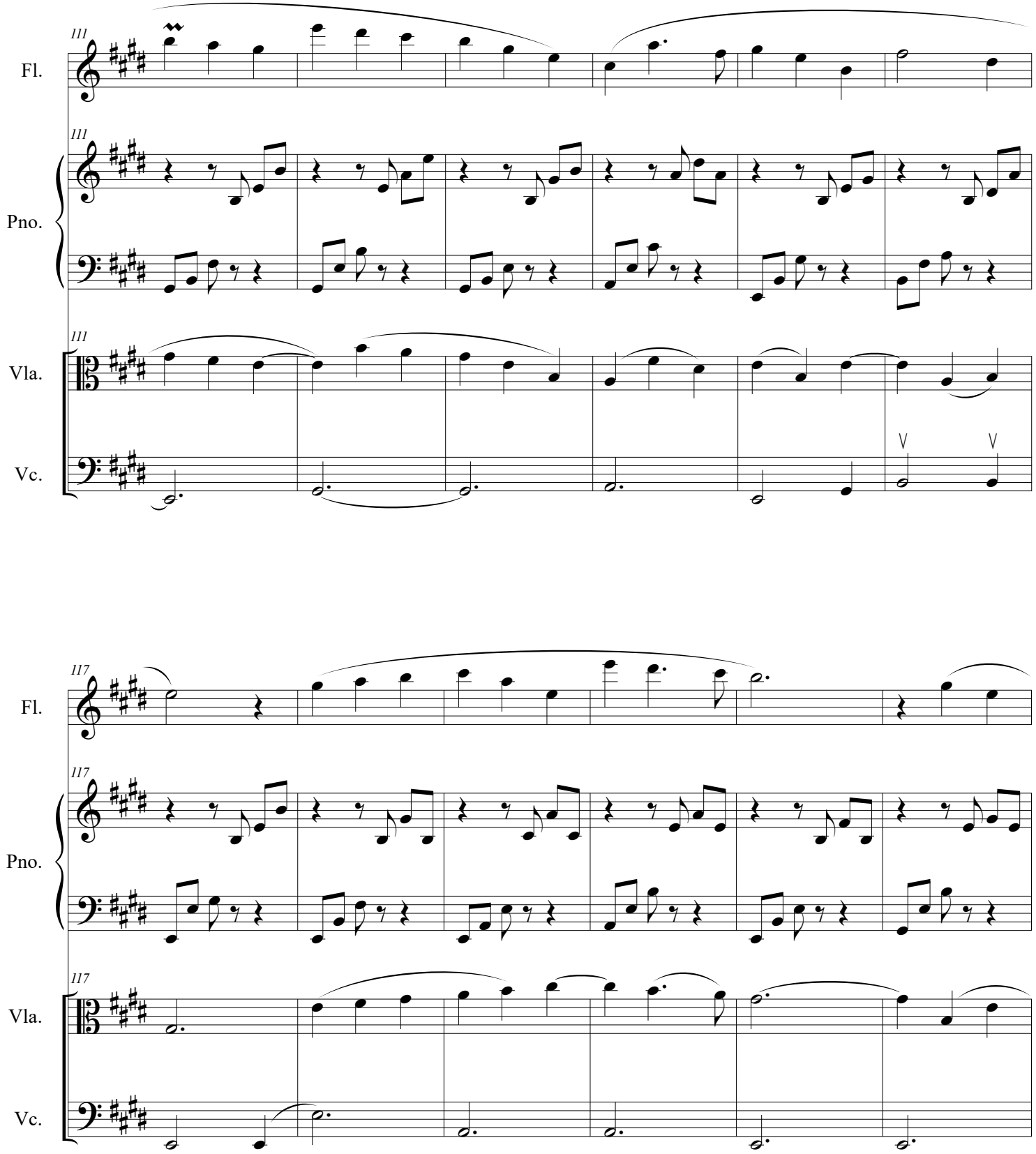
111
Fl.
111
Pno.
111
Vla.
Vc.
117
Fl.
117
Pno.
117
Vla.
Vc.

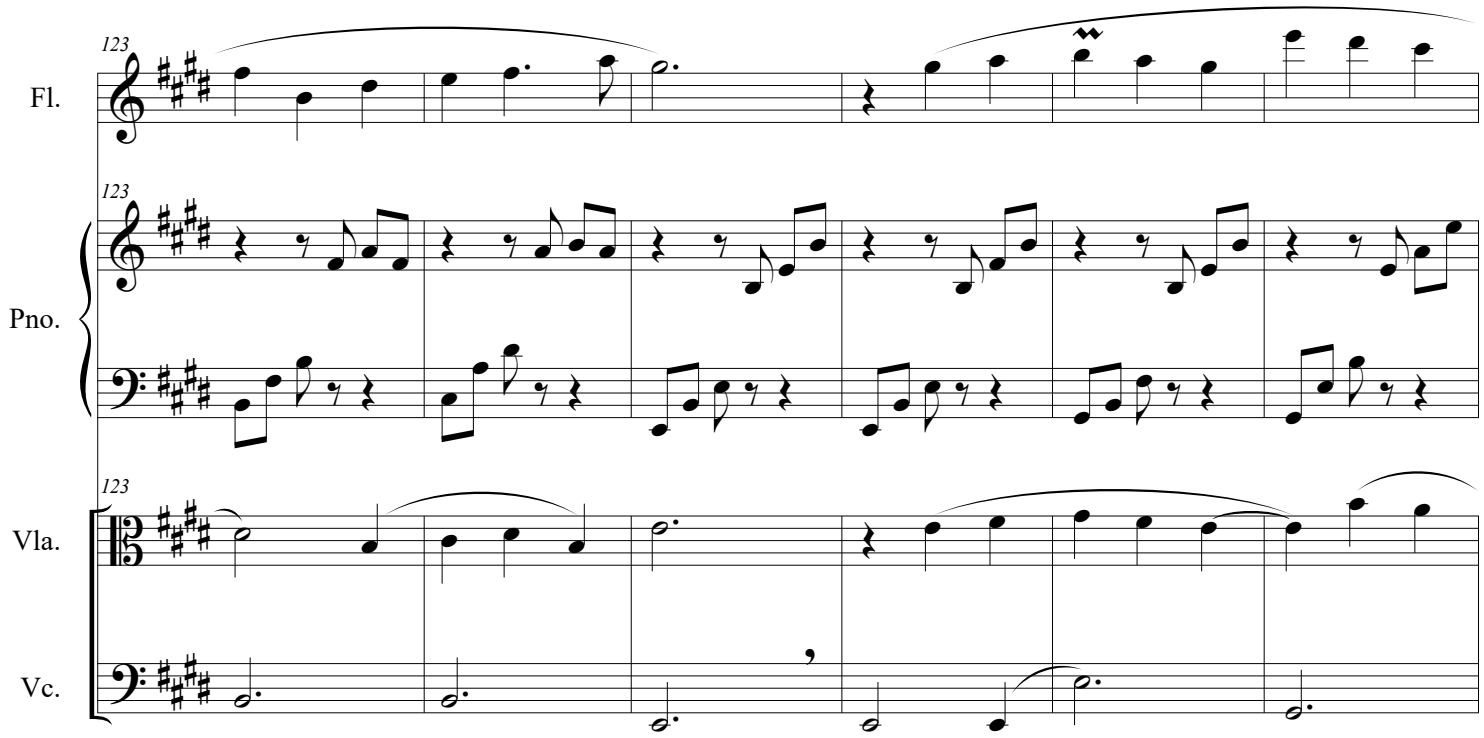
123
Fl.
123
Pno.
123
Vla.
Vc.

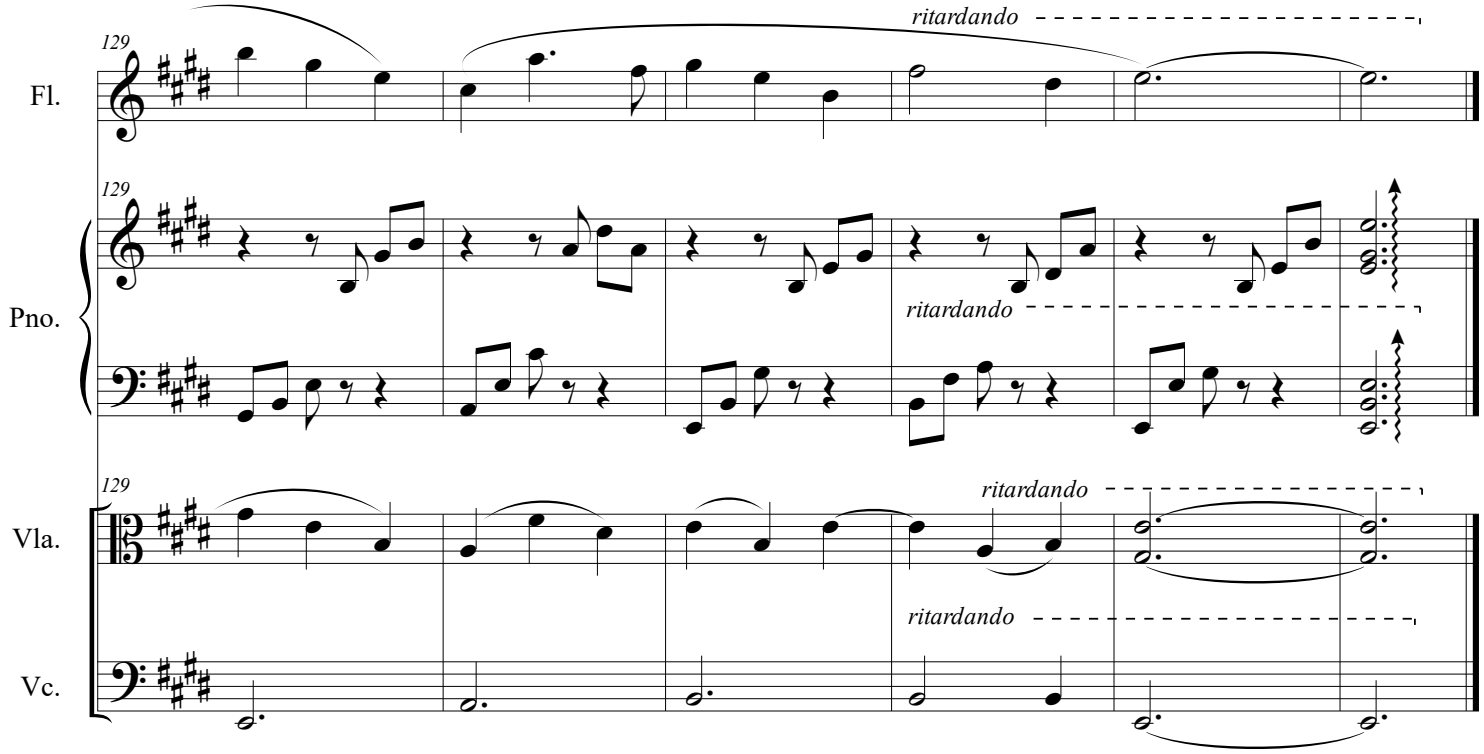
ritardando
129
Fl.
129
Pno.
ritardando
129
Vla.
ritardando
ritardando
Vc.

Cello

Canción de Cuna

José L. Elizondo

A **Andante espressivo** ♩ = 120

8

pp

16

6

rit. - - - - - - - - - - - -

B *a tempo*

pp *mf* *dolce e cantabile*

29

37

45

C

53

mp

62

mf

72

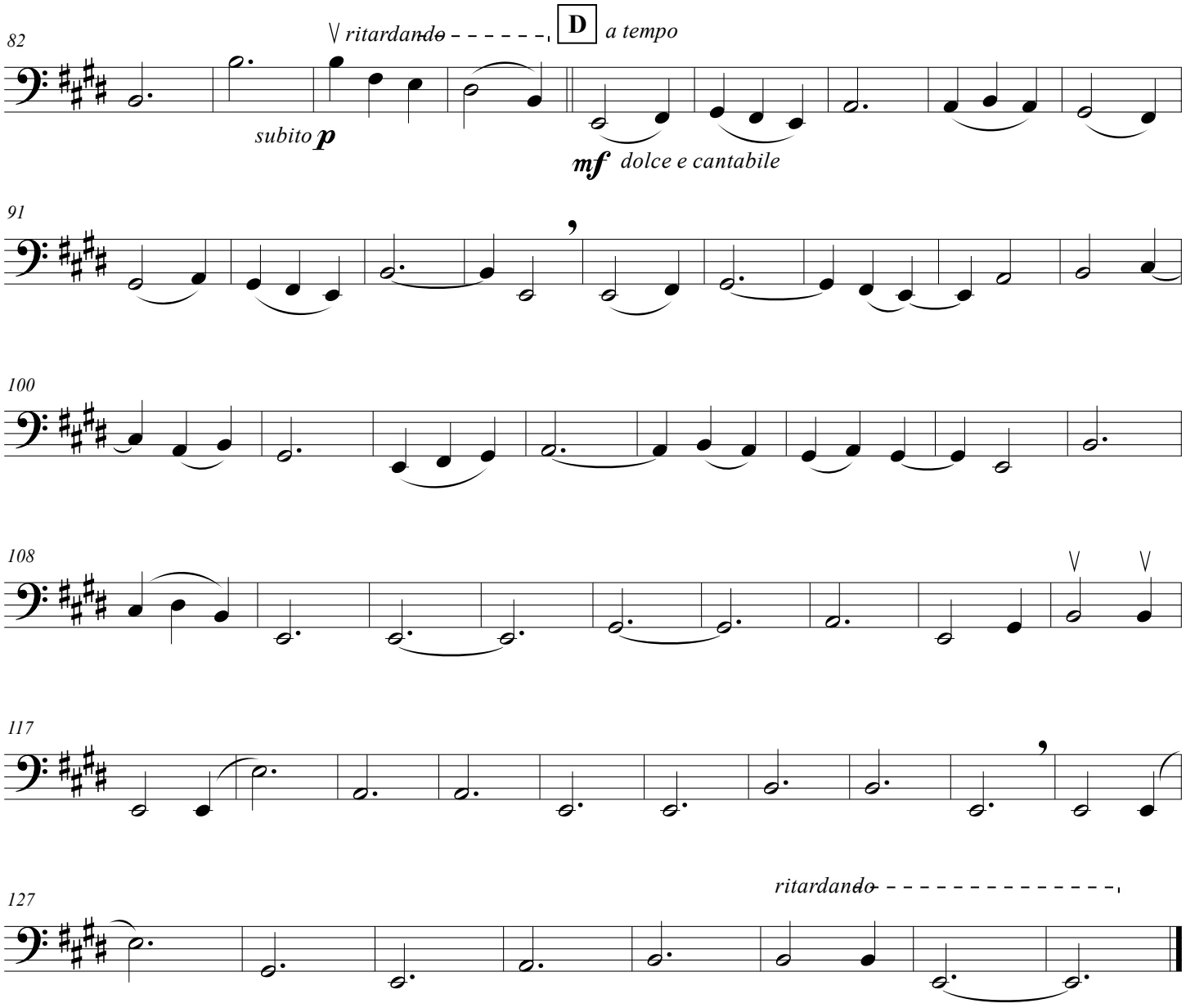
82
ritardando
D
a tempo
subito p
mf dolce e cantabile
91
100
108
117
127
ritardando

Flute

Canción de Cuna

José L. Elizondo

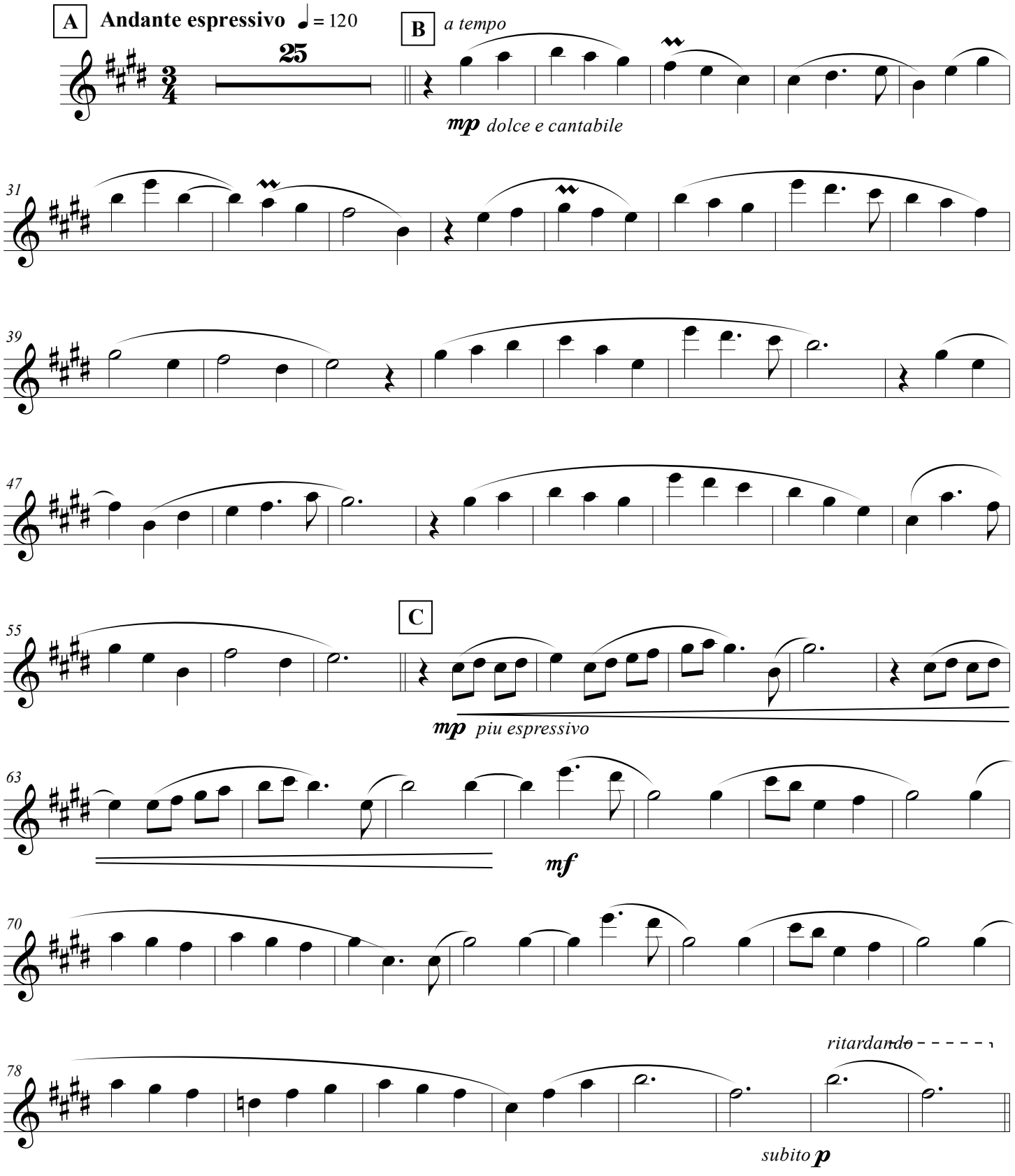

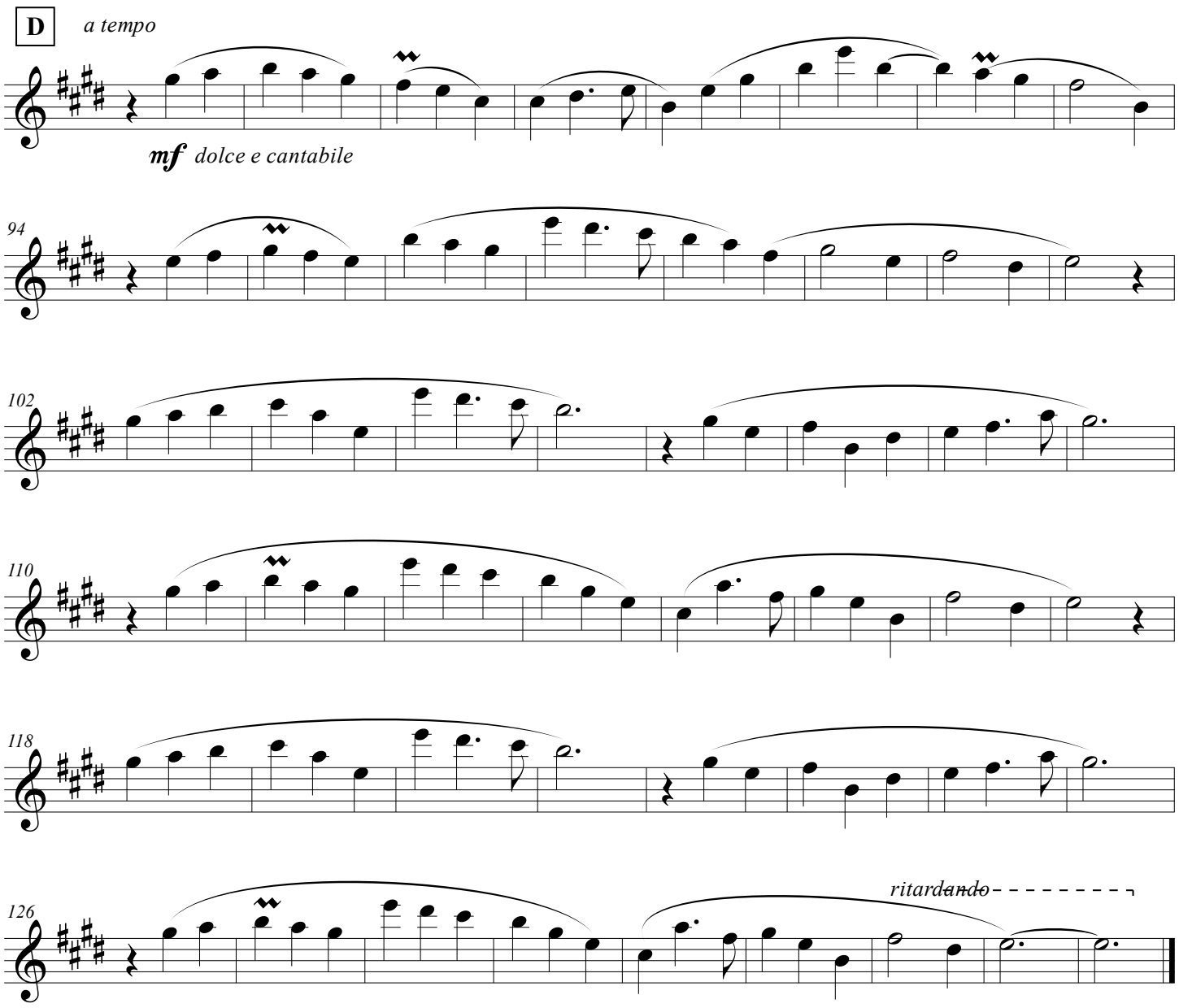
D
a tempo
mf dolce e cantabile
94
102
110
118
126
ritardando

Canción de Cuna

José L. Elizondo

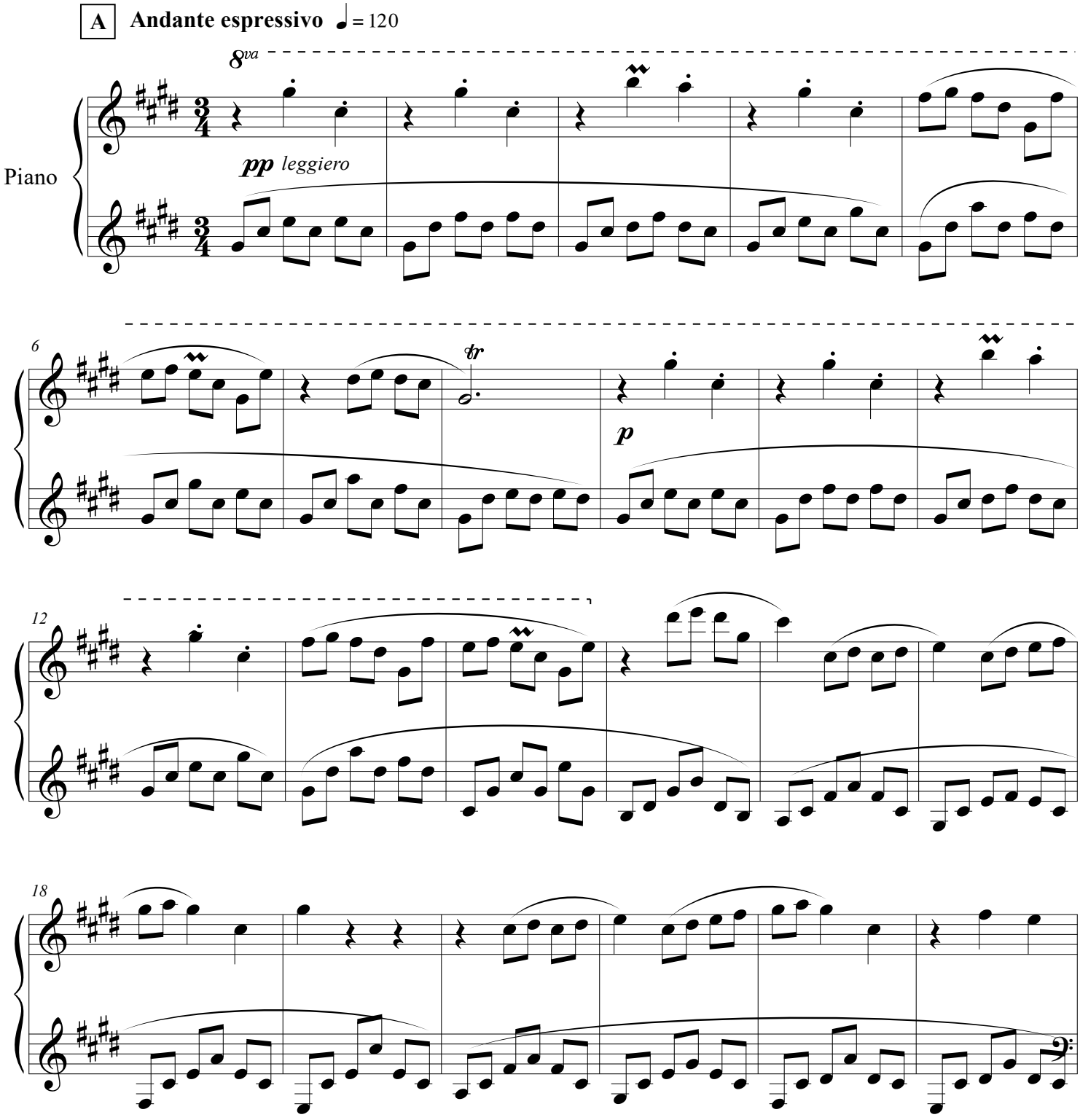

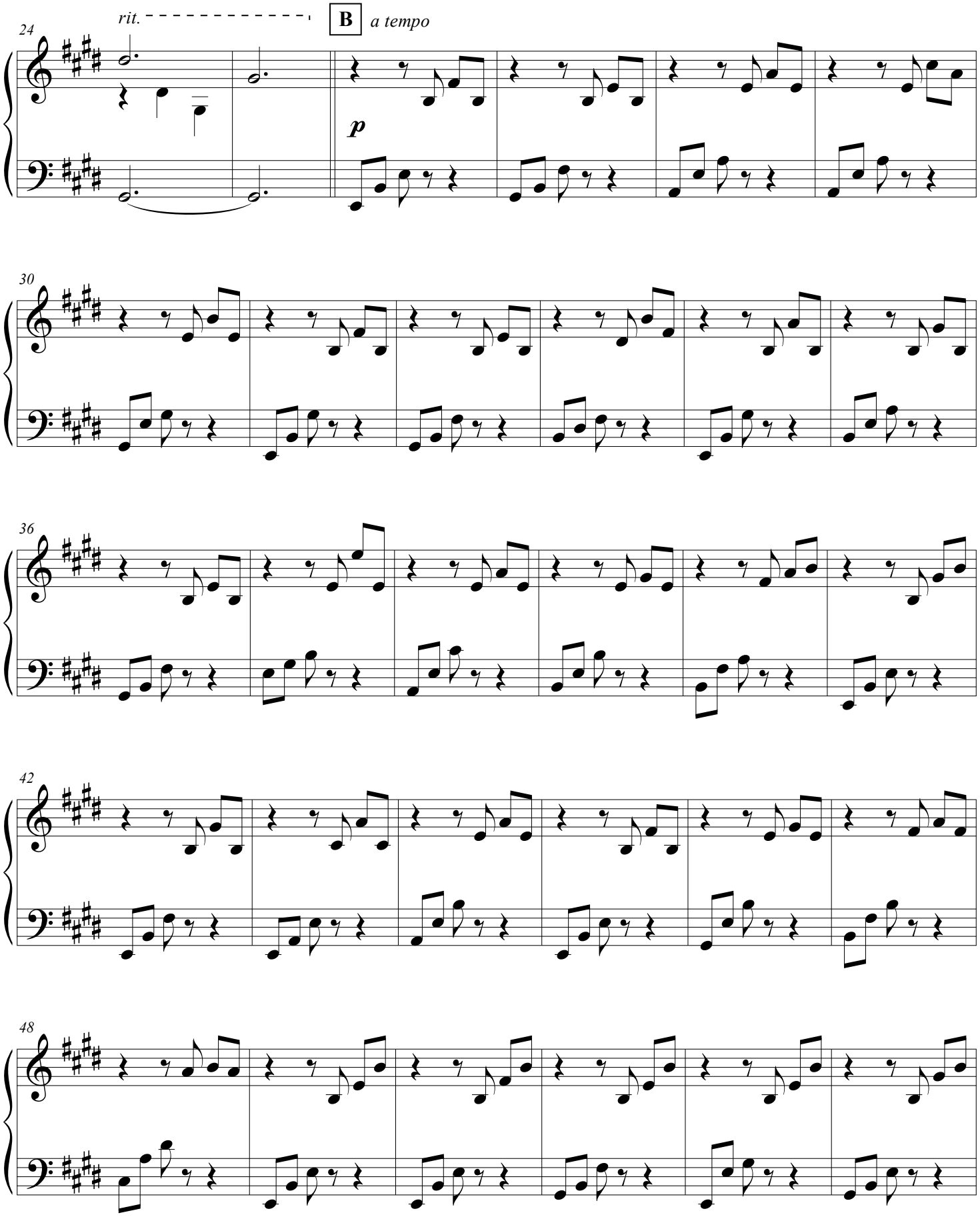
24
rit.
B
a tempo
p
30
36
42
48

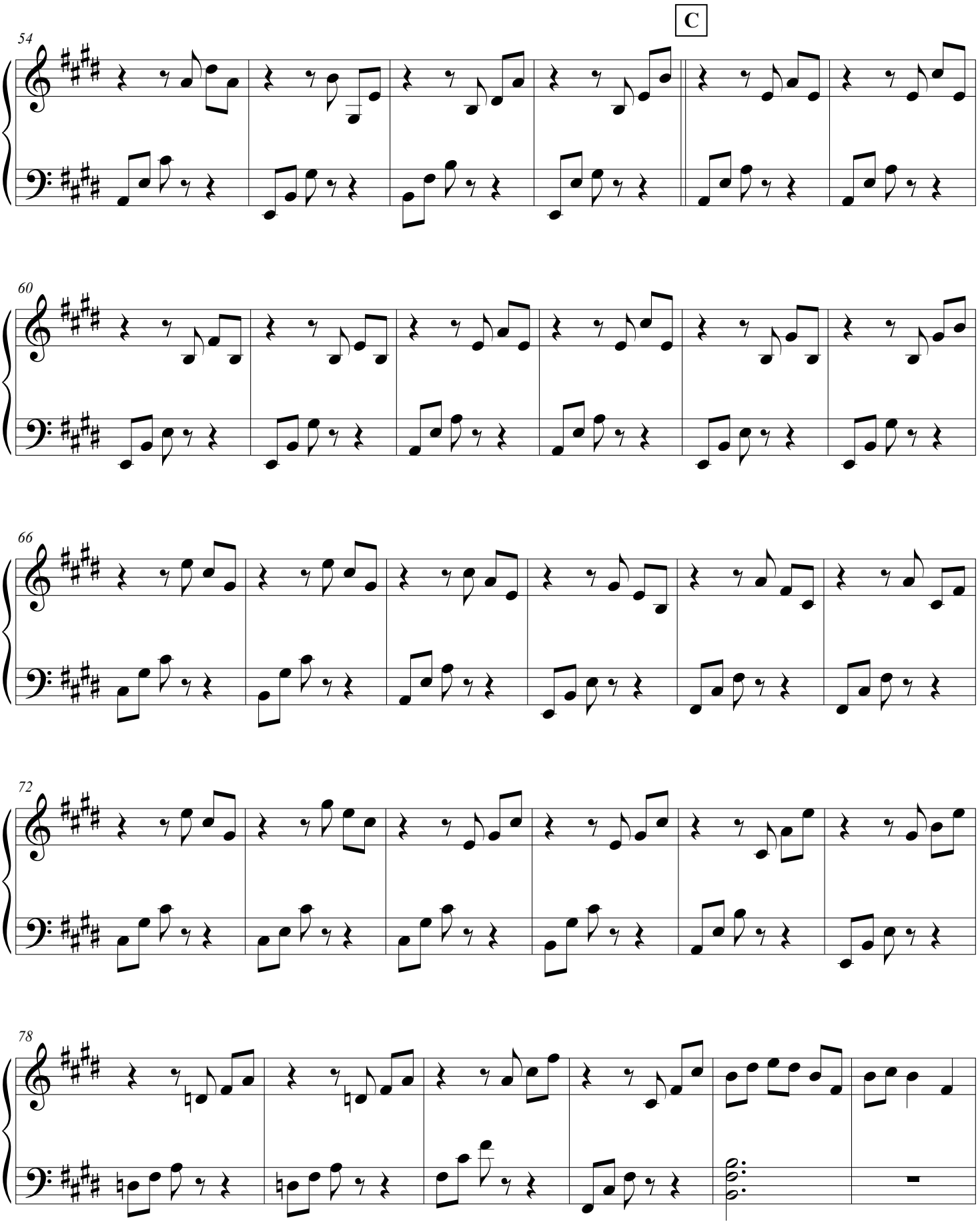
C
54
60
66
72
78

Piano

Canción de Cuna -p.4-

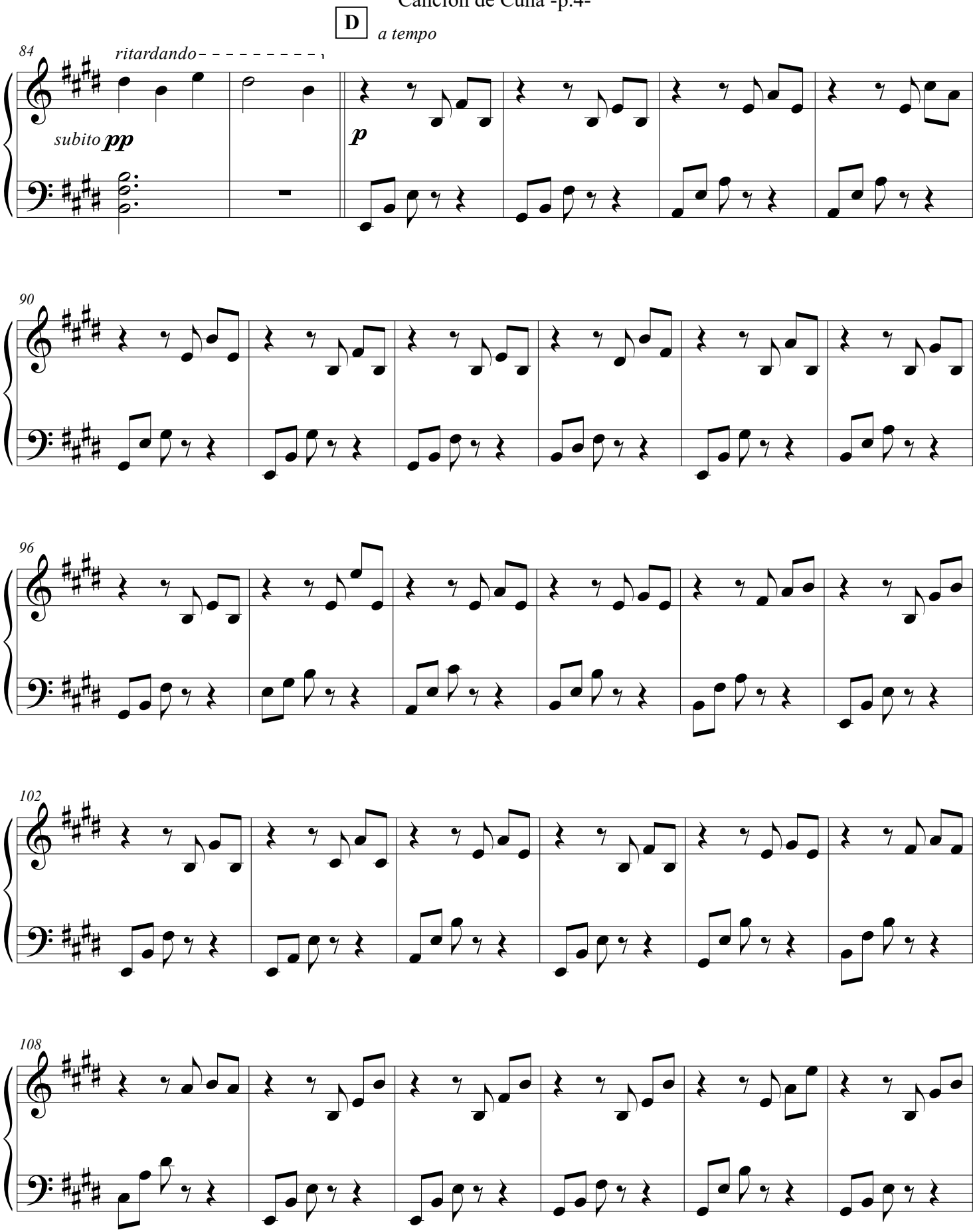

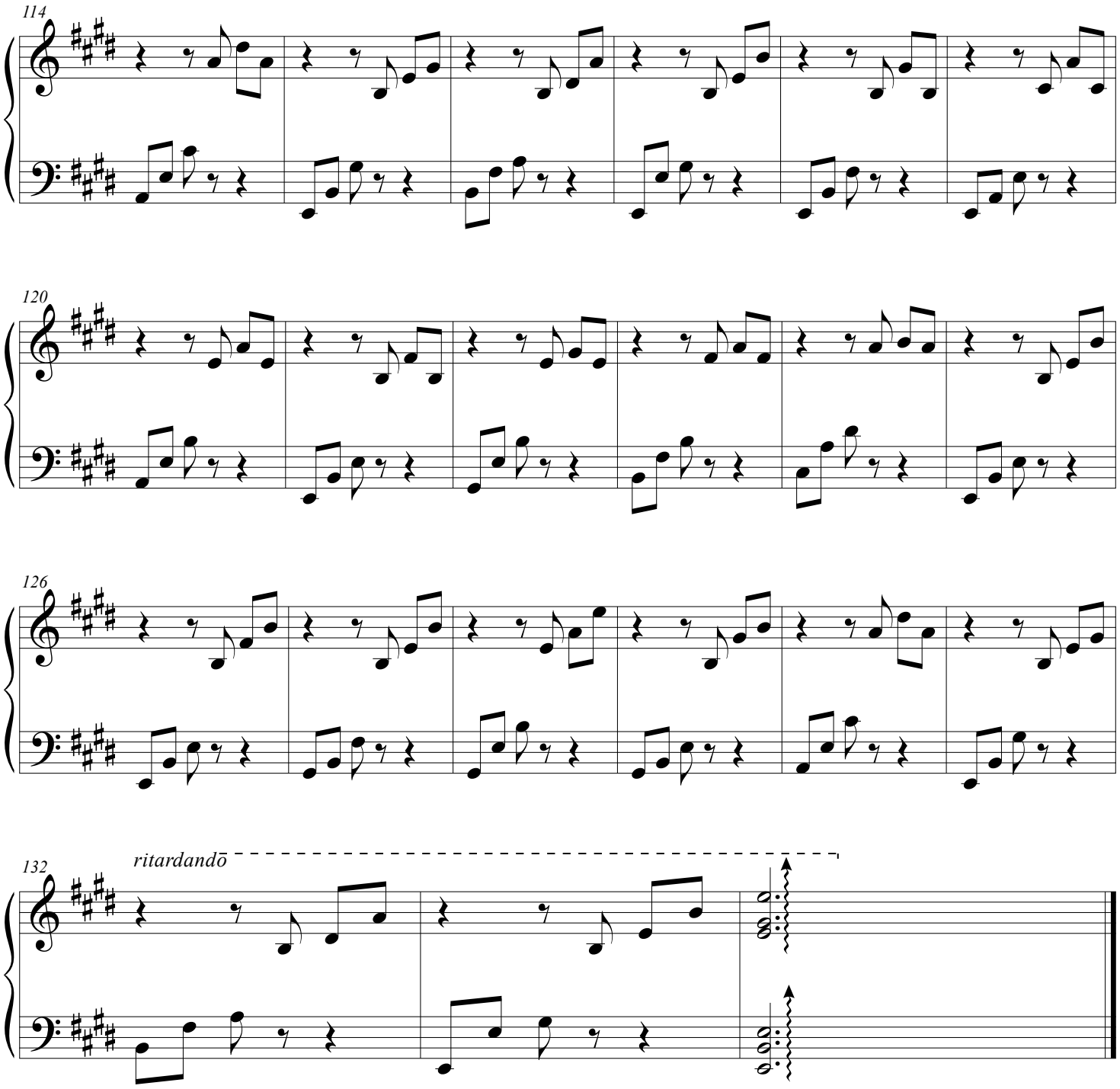
114
120
126
132
ritardandō

Viola

Canción de Cuna

José L. Elizondo

A **Andante espressivo** ♩ = 120

16

p

B *a tempo*

24

rit. - - - - - - - - -

pizz.

mp

32

40

48

56

C arco

mp *leggiero*

63

mf *piu espressivo*

69

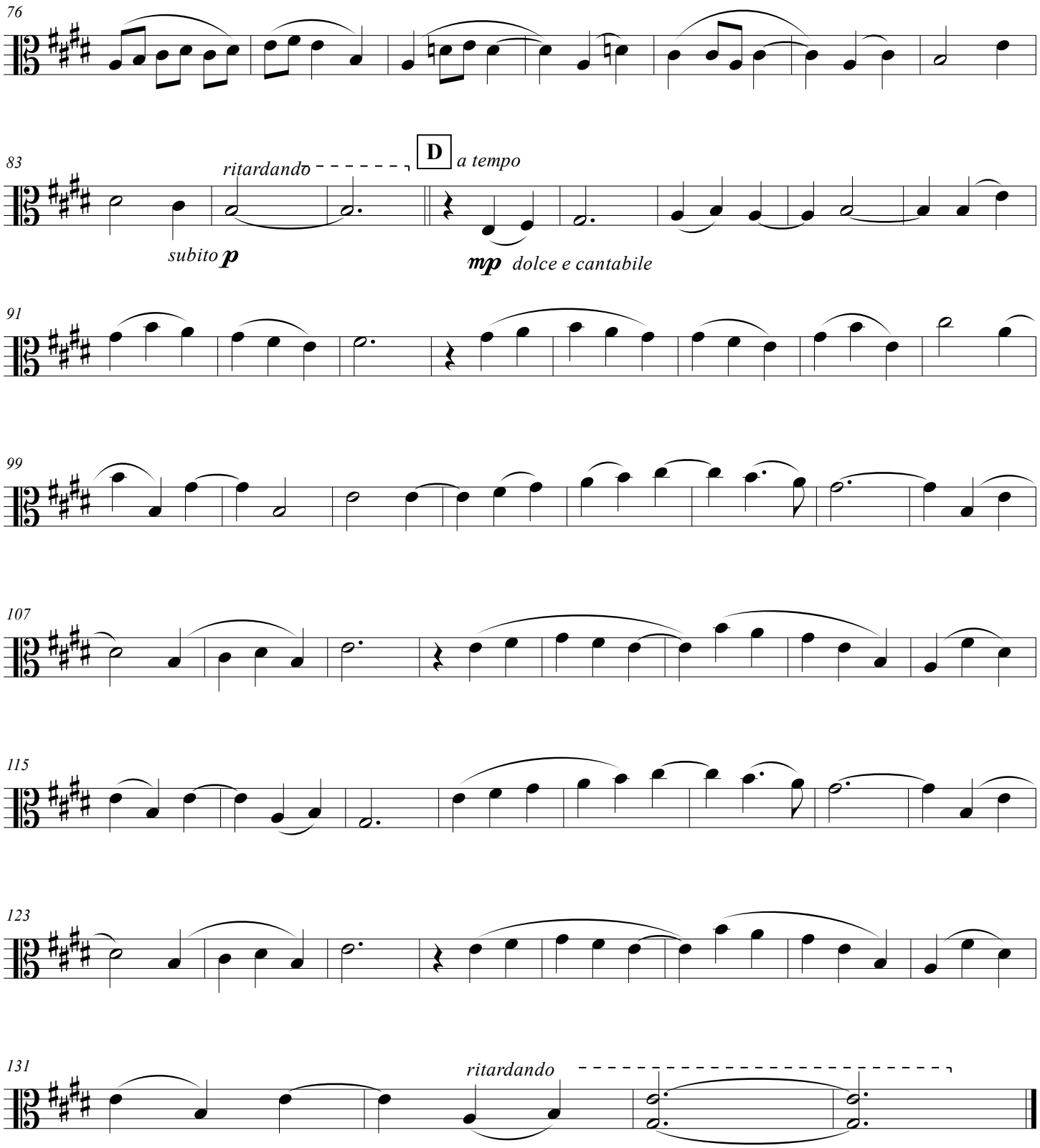
76
83
ritardando
D
a tempo
subito p
mp dolce e cantabile
91
99
107
115
123
131
ritardando