

# Canción de Cuna

## Lullaby

by José L. Elizondo

# Canción de Cuna (Lullaby)

by José L. Elizondo

Andante espressivo ♩ = 120

Clarinet in Bb

Cello

Piano

*p* sweet, delicate and light, like a music box

7

Bb Cl.

Vc.

*p* sweet, light and delicate

(8va)

13

Bb Cl.

Vc.

(8va)

*rit.*-----

19

B $\flat$  Cl.

Vc.

**A** *a tempo*

26

B $\flat$  Cl.

*mp cantabile, sweet, tender*

Vc.

*mp cantabile, sweet, tender*

*p sweet and very delicate*

33

B $\flat$  Cl.

Vc.

40

B♭ Cl. *mf*

Vc. *mf*

47

B♭ Cl.

Vc.

54

B♭ Cl. *mf* more expressive, but still sweet and tender

Vc. *mp* more expressive, but still sweet and tender

*gva*

*delicate staccato*

*mp* more expressive, but still sweet and tender

61

B $\flat$  Cl.

Vc.

*f*

*mf*

*8va*

*delicate staccato*

*mf*

68

B $\flat$  Cl.

Vc.

*8va*

74

B $\flat$  Cl.

Vc.

*8va*

3

3

3

3

3

78

B $\flat$  Cl.

Vc.

*mp*

81

B $\flat$  Cl.

Vc.

*rit.*

*subito p*

*subito p*

*subito p*

**C** *a tempo*

86

B $\flat$  Cl.

Vc.

*mf cantabile, sweet, tender*

*mf cantabile, sweet, tender*

*8va*

*mp very light, delicate and gentle*

*cantabile, sweet, tender*

89

B $\flat$  Cl.

Vc.

(8<sup>va</sup>)

92

B $\flat$  Cl.

Vc.

(8<sup>va</sup>)

*mf*

96

B $\flat$  Cl.

Vc.

102

B♭ Cl.

Vc.

3 3 3 3 3 3

108

B♭ Cl.

Vc.

3 3 3 3 3 3 8va

114

B♭ Cl.

Vc.

(8va) 3 3 3

121

B $\flat$  Cl.

Vc.

*rit.*-----

127

B $\flat$  Cl.

Vc.

8va-----

133

B $\flat$  Cl.

Vc.

*sweet and delicate, like a music box that's slowing down.*

pizz.

C. all.

# Canción de Cuna (Lullaby)

by José L. Elizondo

Andante espressivo  $\text{♩} = 120$

25

**A** *a tempo*

26

*mp cantabile, sweet, tender*

33

40

*mf*

47

54

**B**

*mf more expressive, but still sweet and tender*

61

*f*

68

75

*rit.* ..... **C** *a tempo*

82

*subito p*  *mf cantabile, sweet, tender*

89

96

103

110

117

124

*rit.* .....

131

# Canción de Cuna

## (Lullaby)

by José L. Elizondo

Andante espressivo ♩ = 120

16

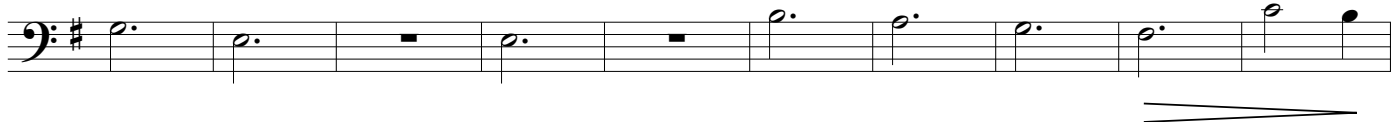

**A** *a tempo*

26

33

40

47

54

61

68

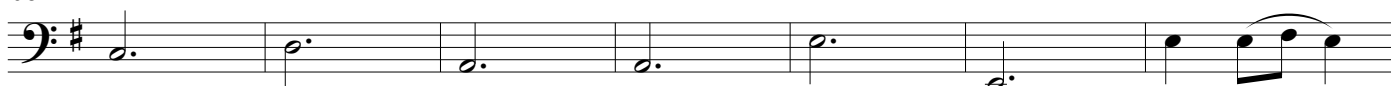

75

*rit.*-----, C *a tempo*

82

*subito p* *mf cantabile, sweet, tender*

89

96

103

110

117

124

*rit.*-----,

131

*pizz.*

# Canción de Cuna

## (Lullaby)

by José L. Elizondo

Andante espressivo ♩ = 120

8<sup>va</sup>

Piano *p* *sweet, delicate and light, like a music box*

7

8<sup>va</sup>

14

8<sup>va</sup>

21

*rit.* ..... A *a tempo*

*p* *sweet and very delicate*

28

35

42

49

**B**

56

*tr* delicate staccato

*mp* more expressive, but still sweet and tender

delicate staccato

63

*mf*

8<sup>va</sup>-----

70

(8<sup>va</sup>)-----

76

(8<sup>va</sup>)-----

*rit.*-----

81

**C** *a tempo*

8<sup>va</sup>-----

86

(8<sup>va</sup>)-----

90

95

101

107

8<sup>va</sup>-----

113

119

125

*rit.*-----

8<sup>va</sup>-----

129

133

(8<sup>va</sup>)-----

*sweet and delicate, like a music box that's slowing down.*