

Canción de Cuna

Lullaby

by José L. Elizondo

Canción de Cuna (Lullaby)

by José L. Elizondo

Andante espressivo ♩ = 120

Flute

Clarinet in A

Piano

p sweet, delicate and light, like a music box

7

Piano

p sweet, light and delicate

13

Piano

p sweet, light and delicate

rit......

19

Trills and slurs are present in the flute and clarinet parts. The piano accompaniment consists of a steady eighth-note pattern in the left hand and chords in the right hand.

A *a tempo*

26

*mp cantabile, sweet, tender,
lovingly like a mother singing a lullaby*

*mp cantabile, sweet, tender,
lovingly like a mother singing a lullaby*

p sweet and very delicate

33

40

mf

47

54

B

mf more expressive, but still sweet and tender

mp more expressive, but still sweet and tender

sva

tr delicate staccato

61

f

mf

delicate staccato

8^{va}

68

8^{va}

74

8^{va}

78

mp

(8va)

81

rit.

subito p

(8va)

subito p

C *a tempo*

86

mf *cantabile, sweet, tender*

mp *cantabile, sweet, tender*

(8va)

very light, delicate and gentle

mp

cantabile, sweet, tender

89

92

96

102

109

116

123

Flute and Clarinet parts with piano accompaniment. The piano part features triplets in both hands.

rit.-----

129

Flute and Clarinet parts with piano accompaniment. The piano part continues with triplets in the right hand and eighth notes in the left hand.

8va-----

133

Flute and Clarinet parts with piano accompaniment. The piano part features triplets and a final chord. The piece ends with a double bar line.

sweet and delicate, like a music box that's slowing down.

(8va)----

Canción de Cuna (Lullaby)

by José L. Elizondo

Andante espressivo $\text{♩} = 120$

p sweet, light and delicate

A *a tempo*

mp cantabile, sweet, tender,
lovingly like a mother singing a lullaby

B

mf more expressive, but still sweet and tender

75

82

rit. C *a tempo*

subito p *mf cantabile, sweet, tender*

89

96

103

110

117

124

rit.

131

Canción de Cuna (Lullaby)

by José L. Elizondo

Andante espressivo ♩ = 120

p sweet, light and delicate

rit.-----

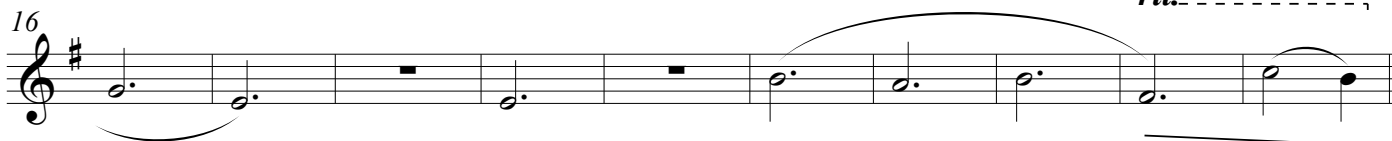

A *a tempo*

mp cantabile, sweet, tender,
lovingly like a mother singing a lullaby

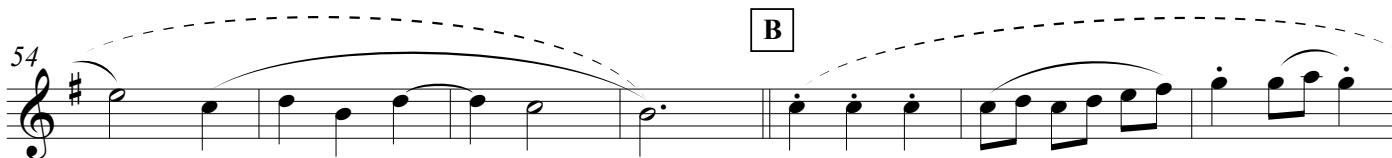
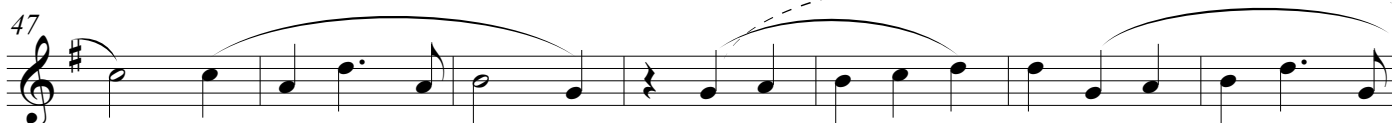
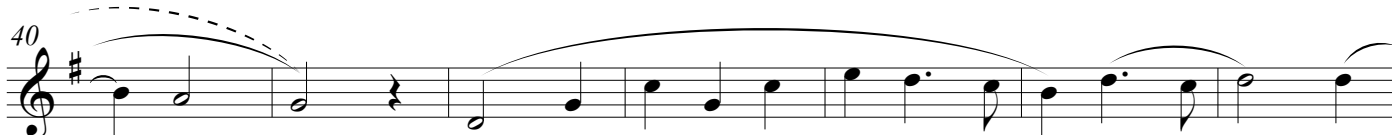
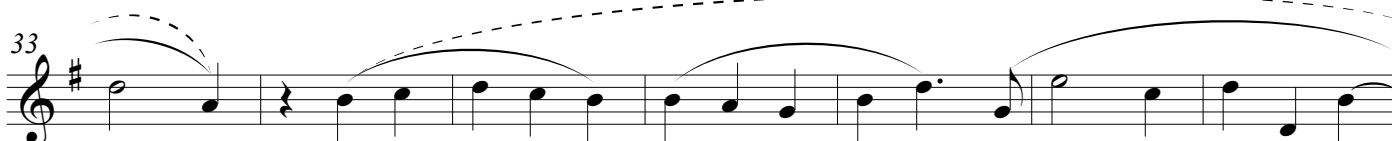

mp more expressive, but still sweet and tender

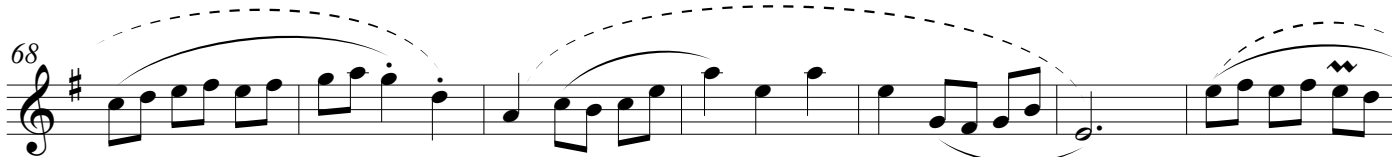
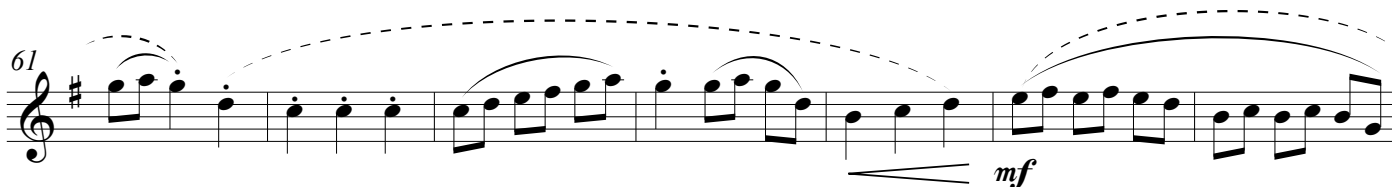

Clarinet
in A

Canción de Cuna -p.2-

75

rit. **C** *a tempo*

82

subito p  *mp cantabile, sweet, tender*

89

96

103

110

117

124

rit.

131

Canción de Cuna

(Lullaby)

by José L. Elizondo

Andante espressivo ♩ = 120

8^{va}-----

Piano *p* sweet, delicate and light, like a music box

7 (8^{va})-----

tr

14 (8^{va})-----

21 rit.----- A *a tempo*

p sweet and very delicate

28

35

42

49

B

(8^{va})

56

(8^{va})

63

8^{va}-----

70

(8^{va})-----

76

mp

(8^{va})-----

80

rit.

subito p

C *a tempo*

8^{va}-----

85

mp *very light, delicate and gentle*

cantabile, sweet, tender

(8^{va})-----

89

(8^{va})-----

92

mf

97

103

8^{va}-----

109

(8^{va})-----

115

121

127

133

sweet and delicate, like a music box that's slowing down.