

Canción de Cuna

Lullaby

by José L. Elizondo

Canción de Cuna (Lullaby)

by José L. Elizondo

Andante espressivo ♩ = 120

Violin

8va

p *sweet, delicate and light, like a music box*

7

pp *sweet, light and delicate*

(8va)

13

(8va)

rit.-----

19

A *a tempo*

26

mp cantabile, sweet, tender,
lovingly like a mother singing a lullaby

p sweet and very delicate

33

40

mf

47

Violin part: Measures 47-53, slurred together. Measure 53 is marked with a box 'B'.

54

B

mf more expressive, but still sweet and tender

8^{va}

delicate staccato

mp more expressive, but still sweet and tender

Violin part: Measures 54-60, slurred together. Measure 54 is marked with a box 'B'. Dynamics: *mf*. Instruction: *delicate staccato*. Octave marking: 8^{va}.

61

f

(8^{va})

delicate staccato

mf

Violin part: Measures 61-67, slurred together. Measure 61 is marked with a box 'B'. Dynamics: *f*.

68

8^{va}

74

(8^{va})

78

(8^{va})

mp

81

(8^{va})

rit.

subito p

C *a tempo*

86 *mf cantabile, sweet, tender*

8va

very light, delicate and gentle mp

cantabile, sweet, tender

89 *(8va)*

92 *(8va)*

mf

96

102

Measures 102-107. Violin part: Continuation of the melodic line. Piano part: Features several triplet figures in the right hand.

108

114

121

127

132

rit.

pizz.

p

(8va)

sweet and delicate, like a music box that's slowing down.

Canción de Cuna (Lullaby)

by José L. Elizondo

Andante espressivo ♩ = 120

pp sweet, light and delicate

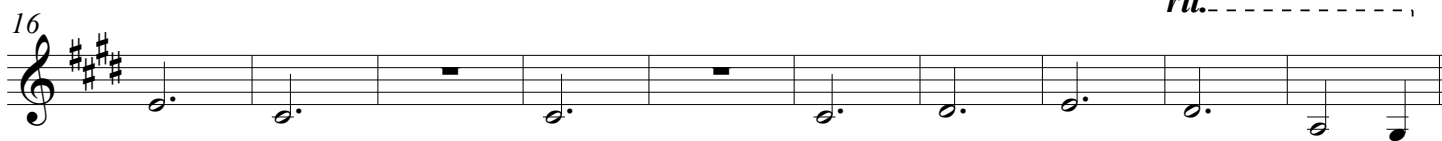

rit.-----

A *a tempo*

mp cantabile, sweet, tender,
lovingly like a mother singing a lullaby

mf

mf
more expressive, but still sweet and tender

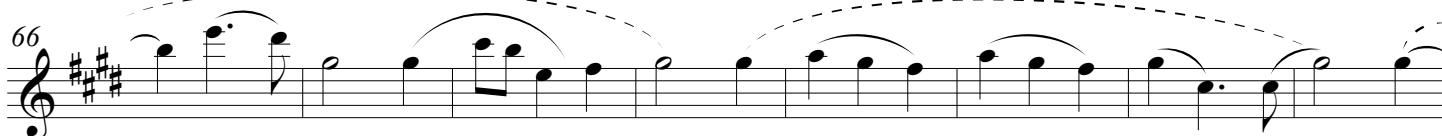

f

74

82

rit. **C** *a tempo*

subito p *mf cantabile, sweet, tender*

90

98

106

114

122

130

rit. **pizz.**

p

Piano

Canción de Cuna (Lullaby)

by José L. Elizondo

Andante espressivo ♩ = 120

8^{va}-

Piano

p sweet, delicate and light, like a music box

(8^{va})

(8^{va})

rit. A *a tempo*

35

42

49

B

56

mp more expressive, but still sweet and tender

delicate staccato

63

mf

8^{va}-----

70

3 3 3 3

(8^{va})-----

76

mp

(8^{va})-----

81

rit.

subito p

C *a tempo*

8^{va}-----

86

very light, delicate and gentle

mp

cantabile, sweet, tender

(8^{va})-----

90

mf

95

101

107

8^{va}-----

113

119

125

rit.-----

8va-----

130

sweet and delicate like a music box that's slowing down.