

Canción de Cuna  
Lullaby

by José L. Elizondo

# Canción de Cuna (Lullaby)

José L. Elizondo  
arranged by J. Elizondo & O. Cela

Andante espressivo ♩ = 120

13

Vln. soloist

(8va) -----

Hp.

Vln. 1

Vln. 2

Vla.

Vc.

D.B.

arco

*p*

19

Vln. soloist

19

Hp.

Vln. 1

Vln. 2

Vla.

Vc.

D.B.

*rit.* -----

*pp*

**A** *a tempo*

Vln. soloist  
*mp cantabile, sweet, tender, lovingly like a mother singing a lullaby*

Hp.  
*mp sweet and very delicate*

Vln. 1  
*mp pizz.*

Vln. 2  
*mp pizz.*

Vla.  
*mp*

Vc.  
*mf sweet and very delicate pizz.*

D.B.  
*mp*

Vln. soloist

Hp.

Vln. 1

Vln. 2

Vla.

Vc.

D.B.

38 B

Vln. soloist *mf*

Hp.

Vln. 1

Vln. 2

Vla.

Vc.

D.B.

44

Vln. soloist

Hp.

Vln. 1

Vln. 2

Vla.

Vc.

D.B.

50

Vln. soloist

Hp.

Vln. 1

Vln. 2

Vla.

Vc.

D.B.

56

Vln. soloist

Hp.

Vln. 1

Vln. 2

Vla.

Vc.

D.B.

C

*mf*  
more expressive, but still sweet and tender

*mp*  
light, flowing

arco

74

Vln. soloist

Hp.

Vln. 1

Vln. 2

Vla.

Vc.

D.B.

80

*rit.*

Vln. soloist

Hp.

Vln. 1

Vln. 2

Vla.

Vc.

D.B.

*f*

*p*

*subito p*

*subito p*

*subito p*

*subito p*

**D** *a tempo*

86

Vln. soloist *mf cantabile, sweet, tender*

Hp. *mp*

Vln. 1 *mp pizz.*

Vln. 2 *mp pizz.*

Vla. *mp sweet and very delicate*

Vc. *mf sweet and very delicate*

D.B. *mp*

92

Vln. soloist

Hp.

Vln. 1

Vln. 2

Vla.

Vc.

D.B.

E

98

Vln. soloist

Hp.

Vln. 1

Vln. 2

Vla.

Vc.

D.B.

104

Vln. soloist

Hp.

Vln. 1

Vln. 2

Vla.

Vc.

D.B.

110

Vln. soloist

Hp.

Vln. 1

Vln. 2

Vla.

Vc.

D.B.

116

Vln. soloist

Hp.

Vln. 1

Vln. 2

Vla.

Vc.

D.B.

F

122

Vln. soloist

Hp.

Vln. 1

Vln. 2

Vla.

Vc.

D.B.

*rit.*

129

Vln. soloist

Hp.

Vln. 1

Vln. 2

Vla.

Vc.

D.B.

# Canción de Cuna (Lullaby)

José L. Elizondo  
arranged by J. Elizondo & O. Cela

Andante espressivo ♩ = 120

25

**A** *a tempo*

*mp* cantabile, sweet, tender,  
lovingly like a mother singing a lullaby

**B**

*mf*

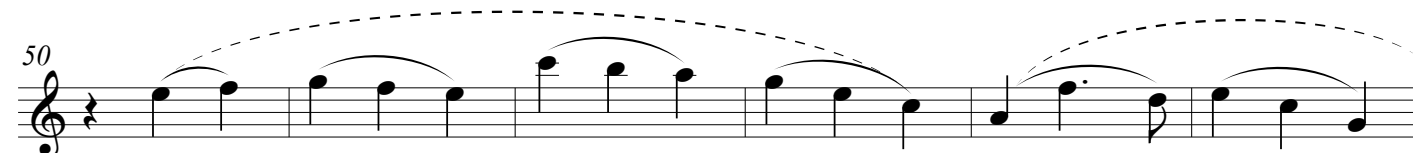
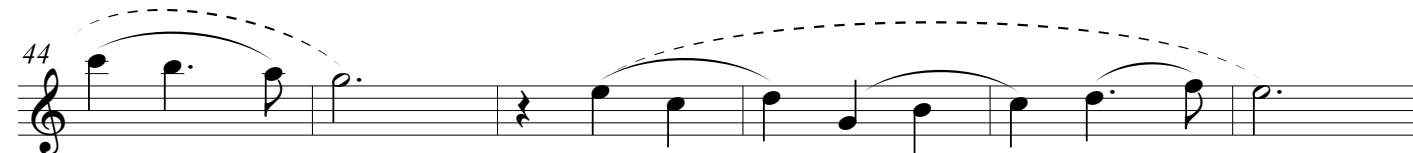

**C**

*mf*  
more expressive, but still sweet and tender

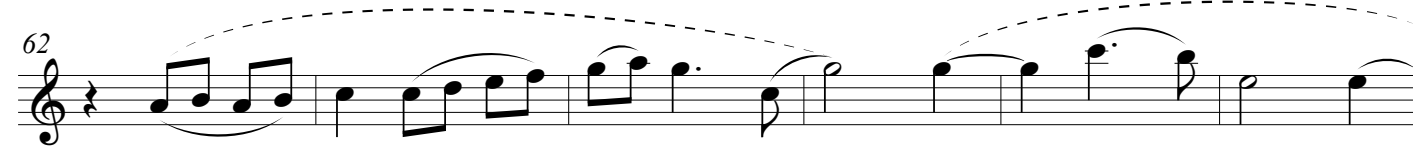

*f*

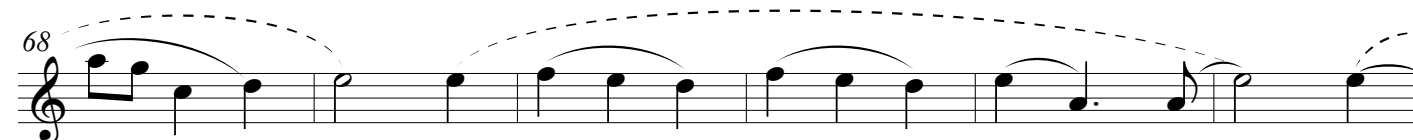

# Canción de Cuna (Lullaby)

José L. Elizondo  
arranged by J. Elizondo & O. Cela

Andante espressivo ♩ = 120

25

**A** *a tempo*

26 *pizz.*  
*mp*

34

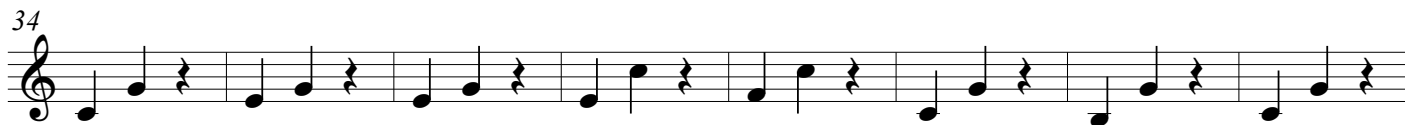

**B**  
42

50

**C**  
58

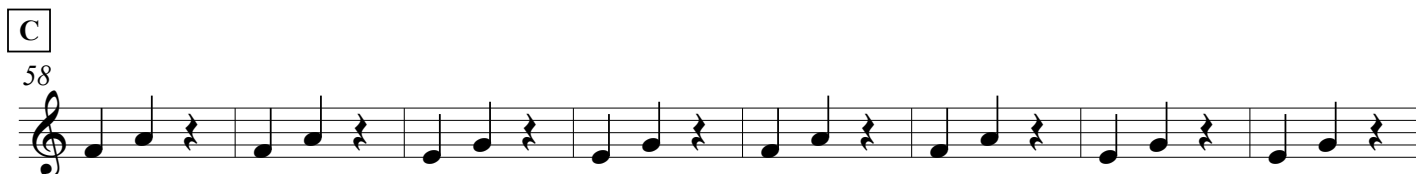

66 *arco*  
*mf*

76 *rit.*  
*f* *subito p*

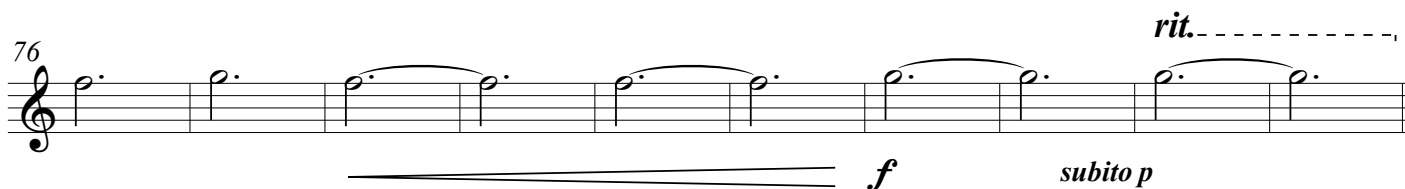

# Canción de Cuna (Lullaby)

José L. Elizondo  
arranged by J. Elizondo & O. Cela

Andante espressivo ♩ = 120

25

**A** *a tempo*

26 *pizz.*

*mp*

34

**B**

42

50

**C**

58

66 *arco*

*mf*

74

80

*rit.*.....  
*subito p*

**D** *a tempo*86 *pizz.*

94

**E**

102

110

**F**

118

127

*rit.* -----

# Canción de Cuna (Lullaby)

José L. Elizondo  
arranged by J. Elizondo & O. Cela

Andante espressivo ♩ = 120

arco

16

*p*

*rit.*-----

**A** *a tempo*

26 *pizz.*

*mp*

34

**B**

42

50

**C**

58 *arco*

*mp* *light, flowing*

64

*f* *more expressive*

70

76

Canción de Cuna -p.2-

*rit.*-----, **D** *a tempo*

82

*subito p*

*mp*

*sweet and very delicate*

88

94

**E**

100

106

112

**F**

118

124

*rit.*-----

130

# Canción de Cuna (Lullaby)

José L. Elizondo  
arranged by J. Elizondo & O. Cela

Andante espressivo ♩ = 120

8

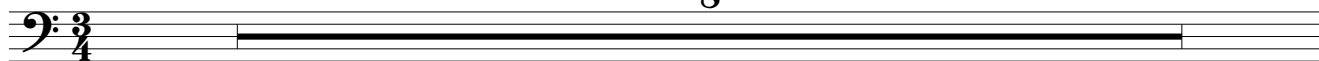

9

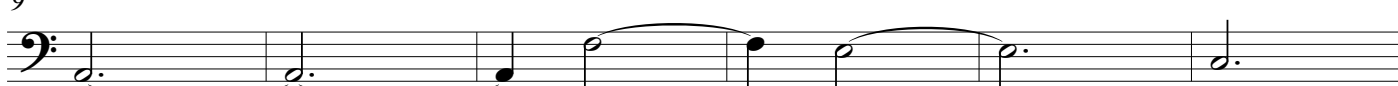

*pp*

15

6

*rit.*-----

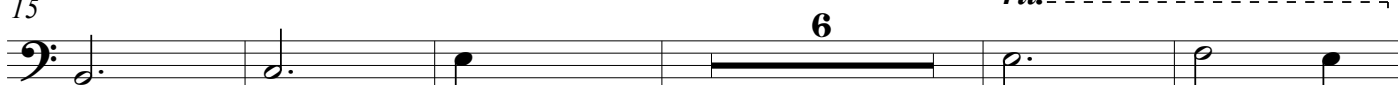

*pp* < >

**A** *a tempo*

26

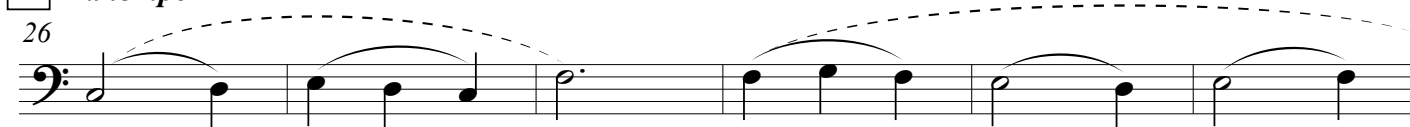

*mf* sweet and very delicate

32

38

**B**

44

51

C

58

*mp*

66

*mf*

74

*rit.*

D a tempo

82

*subito p*

*mf* sweet and very delicate

90

98

E

106

114

F

122

130

*rit.*

# Canción de Cuna (Lullaby)

José L. Elizondo  
arranged by J. Elizondo & O. Cela

Andante espressivo ♩ = 120

25

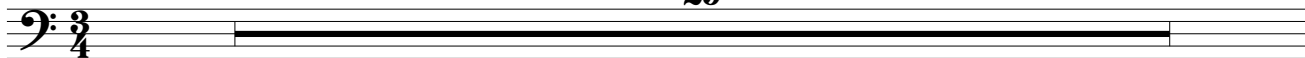

**A** *a tempo*

26 *pizz.*

34

**B**

42

50

**C**

58

66

74

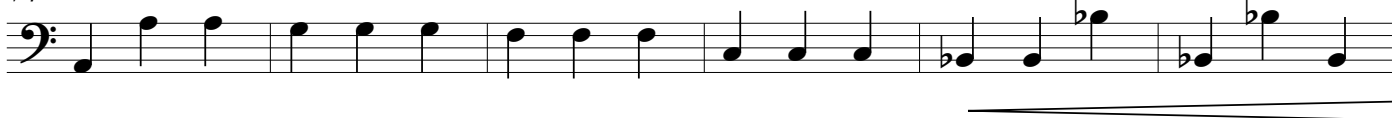

80

**D** *a tempo*

86

*mp*

94

**E**

102

110

**F**

118

127

*rit.*-----,

Harp

# Canción de Cuna (Lullaby)

José L. Elizondo  
arranged by J. Elizondo & O. Cela

Andante espressivo ♩ = 120

*Sva*

E F G A  
B C D

Harp

*p* sweet, delicate and light, like a music box

(*Sva*)

Harp

(*Sva*)

Harp

*rit.*

Harp

**A** *a tempo*

26

Harp

*mp* sweet and very delicate

32

Harp

B

38

Harp

44

Harp

50

Harp

C

56

Harp

*mf*

62

Harp

68

Hp.

74

Hp.

80

Hp.

*rit.*-----

*p*

**D** *a tempo*

86

Hp.

*mp*

92

Hp.

**E**

98

Hp.

104

Harp

110

Harp

F

116

Harp

122

Harp

*rit.*-----

129

Harp