

Cherry Blossoms

Los Cerezos en Flor

by José Elizondo

Cherry Blossoms

Cerezos en Flor

dedicated to Benedict Klöckner & Clémence de Forceville

by José L. Elizondo

Joyful but serene ♩. = 66 - 70

Contrabass

mp *p* *mp* *p*
light, delicate, like a gentle breeze

Piano

p *mp* *p* *mp*
light, delicate, like a gentle breeze

A

5

mp *mf*
light, tender, bright, sweet

mp *mf*
light, playful, flowing like a gentle stream

9

B

13

mp

17

mf a bit more melancholic

C

21

f light, tender, bright, sweet

mf

25

D

29

f gentle, confident

mf

Section D consists of four measures (29-32). The music is in 3/4 time with a key signature of two flats (B-flat and E-flat). The upper staff (bass clef) features a melodic line with a long slur over the first four measures. The lower staff (piano) provides a rhythmic accompaniment with eighth and sixteenth notes. The first measure starts with a dynamic of *f* and the instruction "gentle, confident". The second measure has a dynamic of *mf*.

33

Section D continues with measures 33-36. The melodic line in the upper staff continues with the same slur. The piano accompaniment in the lower staff maintains the rhythmic pattern. The key signature remains two flats.

E

37

mf a bit more warm and broad

mp

Section E begins at measure 37. The upper staff (bass clef) has a dynamic of *mf* and the instruction "a bit more warm and broad". The lower staff (piano) has a dynamic of *mp*. The music continues with the same key signature and time signature.

41

Section E continues with measures 41-44. The melodic line in the upper staff concludes with a final note in measure 44. The piano accompaniment in the lower staff continues with the same rhythmic pattern.

F

45

mf
more romantic and expressive, but still noble and tender

mp

49

f

mf

53

mp
gradually more gentle and introspective

mp

G

57

mf reverent, introspective, gentle

mf still light and flowing, but more reverent and introspective

61

65

H

69

73

77

I

81

85

89

J

93

mf

mp *mf*

light, playful, flowing like a gentle stream

97

mp *mf*

light, tender, bright, sweet

K

101

mf *a bit more melancholic*

mp

105

L

109

f light, tender, bright, sweet

mf

113

M

117

f gentle, confident

mf

121

N

125

129

O

133

137

141

145

Bass
(Standard Intonation)

Cherry Blossoms

Cerezos en Flor

dedicated to Benedict Klöckner & Clémence de Forceville

by José L. Elizondo

Joyful but serene ♩. = 66 - 70

mp *p* *mp* *p*
light, delicate, like a gentle breeze

A

mp *mf*
light, tender, bright, sweet

B

mf a bit more melancholic

C

f light, tender, bright, sweet

D

f gentle, confident

Bass
(Standard Intonation)

Cherry Blossoms - p. 3 -

H

69

mf reverent, introspective, gentle

73

77

I

81

f very expressive, becoming broader and more romantic

85

89

J

93

mf

97

mp *mf*
light, tender, bright, sweet

K

101

mf a bit more melancholic

105

Bass
(Standard Intonation)

Cherry Blossoms - p. 4 -

L

109

f light, tender, bright, sweet

113

M

117

f gentle, confident

121

N

125

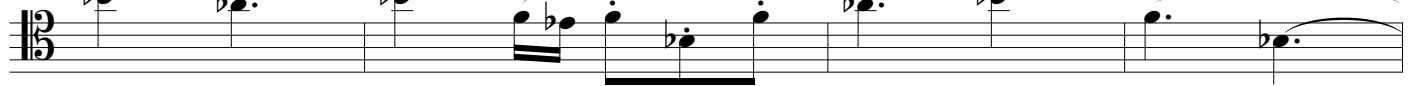

mf a bit more warm and broad

129

O

133

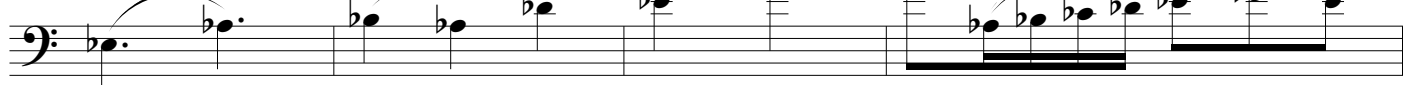

mf
more romantic and expressive, but still noble and tender

137

f
gradually more gentle and introspective

143

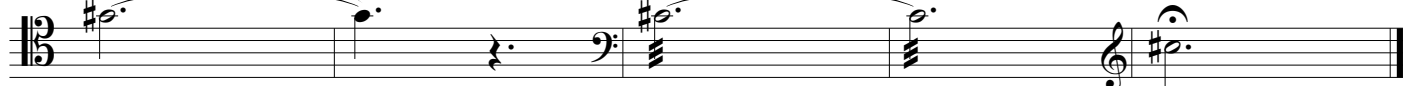

mp *pp* *mp* *p*

Bass
(Soloist Intonation)

Cherry Blossoms

Cerezos en Flor

dedicated to Benedict Klöckner & Clémence de Forceville

Joyful but serene ♩. = 66 - 70

by José L. Elizondo

Contrabass

A

9

B

17

C

25

D

33

Bass
(Soloist Intonation)

Cherry Blossoms - p. 3 -

H

69

mf reverent, introspective, gentle

73

mf reverent, introspective, gentle

77

mf reverent, introspective, gentle

I

81

f very expressive, becoming broader and more romantic

85

f very expressive, becoming broader and more romantic

89

f very expressive, becoming broader and more romantic

J

93

mf light, tender, bright, sweet

97

mp ————— *mf*
light, tender, bright, sweet

K

101

mf a bit more melancholic

105

mf a bit more melancholic

Bass
(Soloist Intonation)

Cherry Blossoms - p. 4 -

L
109

f light, tender, bright, sweet

113

M
117

f gentle, confident

121

N
125

mf a bit more warm and broad

129

O
133

mf
more romantic and expressive, but still noble and tender

137

f
gradually more gentle and introspective

143

mp *pp* *mp* *p*

Cherry Blossoms

Cerezos en Flor

dedicated to Benedict Klöckner & Clémence de Forceville

by José L. Elizondo

Joyful but serene ♩. = 66 - 70

Piano

p *mp* *p* *mp*
light, delicate, like a gentle breeze

A

5

mp *mf*
light, playful, flowing like a gentle stream

9

B

13

mp

17

C

21

25

D

29

33

E

37

41

F

45

mp

49

mf

53

mp

G

57

mf still light and flowing, but more reverent and introspective

61

65

8^{va}

H

69

73

8^{va}

77

(8^{va})

I

81

f very expressive, becoming broader and more romantic, but always steady

85

89

8va -----

J

93

mp ----- *mf*

light, playful, flowing like a gentle stream

97

K

101

105

L

109

113

M

117

121

N

125

mp

129

O

133

mp

137

mf

141

mp

145

p
