

# Cherry Blossoms

## Los Cerezos en Flor

by José Elizondo

# Cherry Blossoms

Cerezos en Flor

dedicated to Benedict Klöckner & Clémence de Forceville

by José L. Elizondo

Joyful but serene ♩ = 66 - 70

Violin

*pp*  $\leftarrow$  *mp*  $\rightarrow$  *pp*  
light, delicate, like a gentle breeze

Cello

*mp*  $\rightarrow$  *p* *mp*  $\rightarrow$  *p*  
light, delicate, like a gentle breeze

Piano

*p*  $\rightarrow$  *mp*  $\rightarrow$  *p*  $\rightarrow$  *mp*  $\rightarrow$  *p*  
light, delicate, like a gentle breeze

**A**

5 **pizz.**

*f* noble, gentle, like dew drops

*mp*  $\rightarrow$  *mf*  
light, tender, bright, sweet

*mp*  $\rightarrow$  *mf*  
light, playful, flowing like a gentle stream

9 **arco**  
*mp* *mf*  
*light, tender, bright, sweet*

**pizz.**  
*f* *noble, gentle, like dew drops*

**B**  
13

*pp* *mp* *pp*  
*light, delicate, like bees*

**arco**  
*mf* *a bit more melancholic*

17

*mf* *a bit more melancholic*

*pp* *pp* *mp* *pp* *mf*  
*light, delicate, like bees*

C

21

*f* light, tender, bright, sweet

*f* light, tender, bright, sweet

*mf*

25

D

29

*p* *mp*  
gentle, broad, noble, like the glimmer of sunshine on the stream

*f* gentle, confident

*mf*

33

*f* gentle, confident

*mf*  
gentle, broad, noble,  
like the glimmer of sunshine on the stream

E

37

*mf* a bit more warm and broad

*mf* a bit more warm and broad

41

F

45

*mf*  
*more romantic and expressive, but still noble and tender*

*mf*  
*more romantic and expressive, but still noble and tender*

49

*f*

*f*  
*mf*

53

*gradually more gentle and introspective*  
*mp*

*gradually more gentle and introspective*  
*mp*

G

57

Violin part: *pp* light, delicate, warm; *mp*

Cello part: *mf* reverent, introspective, gentle

Piano part: *mf* still light and flowing, but more reverent and introspective

61

Violin part: *mf*

Cello part: *mf*

Piano part: *mf*

65

Violin part: *mp*

Cello part: *mp*

Piano part: *mp*, *8va*

H

69

*mf* reverent, introspective, gentle

*mp* *mf*  
light, delicate, warm

73

*8va*

77

*(8va)*

I

81

*f* very expressive, becoming broader and more romantic

*f* very expressive, becoming broader and more romantic

*f* very expressive, becoming broader and more romantic, but always steady

85

89

*8va*

J

93

*mp* *mf*  
light, tender, bright, sweet

*mp* *mf*  
light, playful, flowing like a gentle stream

*mp* *mf*  
light, tender, bright, sweet

*mp*

K

101

*pp* *mp* *pp* *pp*  
light, delicate, like bees

*mf* a bit more melancholic

*mp*

105

*mf* a bit more melancholic

*pp* light, delicate, like bees *pp*  $\leftarrow$  *mp*  $\rightarrow$  *pp* *pp*  $\leftarrow$  *mf*

**L**

109

*f* light, tender, bright, sweet

*f* light, tender, bright, sweet

*mf*

113

M

117

*p* *mp*  
gentle, broad, noble, like the glimmer of sunshine on the stream

*f* gentle, confident

*mf*

121

*f* gentle, confident

*mf*  
gentle, broad, noble,  
like the glimmer of sunshine on the stream

N

125

*mf* a bit more warm and broad

*mf* a bit more warm and broad

*mp*

129

0

133

*mf*  
*more romantic and expressive, but still noble and tender*

*mf*  
*more romantic and expressive, but still noble and tender*

*mp*

137

*f*

*mf*

141

*gradually more gentle and introspective* **mp**

*gradually more gentle and introspective* **mp**

**mp**

145

**pp** **mp** **p**

**pp** **mp** **p**

**p**

## Cherry Blossoms

Cerezos en Flor

dedicated to Benedict Klöckner &amp; Clémence de Forceville

by José L. Elizondo

Joyful but serene ♩. = 66 - 70

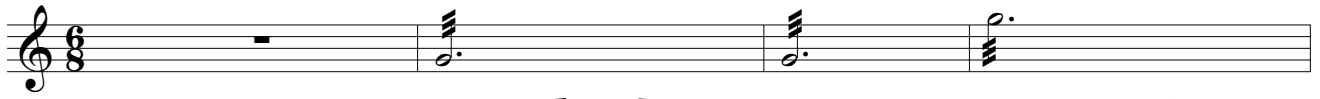

*pp*  $\leftarrow$  *mp*  $\rightarrow$  *pp*  
light, delicate, like a gentle breeze

*pp*  $\leftarrow$  *mp*  $\rightarrow$  *pp*

A

5 pizz.

*f* noble, gentle, like dew drops

9 arco

*mp*  $\leftarrow$  *mf*  
light, tender, bright, sweet

B

13

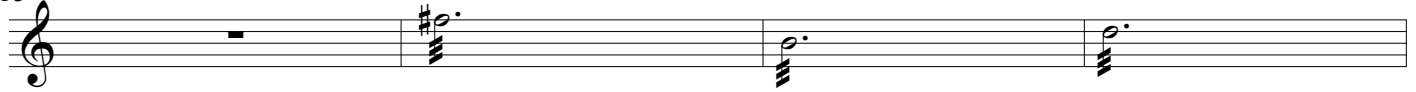

*pp*  $\leftarrow$  *mp*  $\rightarrow$  *pp*  
light, delicate, like bees

*pp*  $\leftarrow$  *mp*  $\rightarrow$  *pp*

17

*mf* a bit more melancholic

C

21

*f* light, tender, bright, sweet

25

D

29

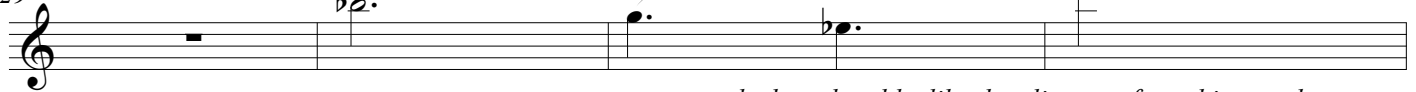

*p*  $\leftarrow$  *mp* gentle, broad, noble, like the glimmer of sunshine on the stream

33

*f* gentle, confident

Violin

Cherry Blossoms -p.2-

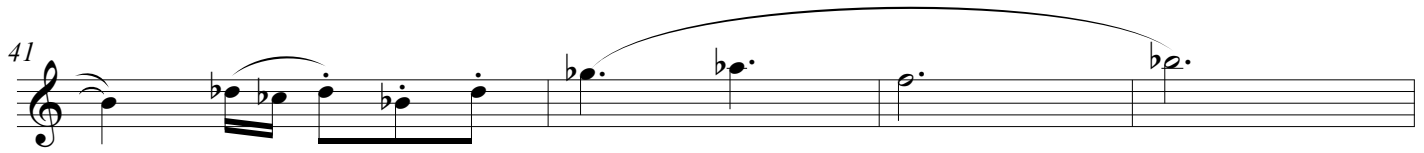
**E**  
37   
*mf* a bit more warm and broad

41 

**F**  
45   
*mf* more romantic and expressive, but still noble and tender

49   
*f*

53   
*mp* gradually more gentle and introspective

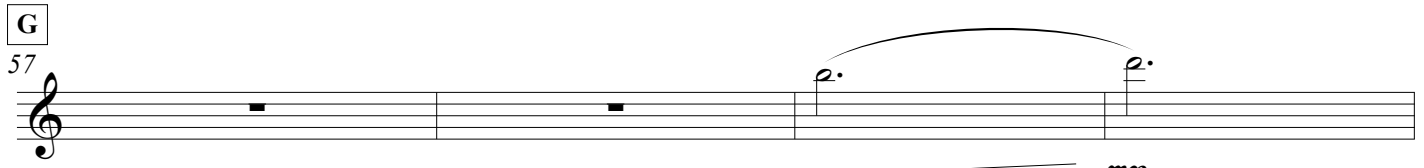
**G**  
57   
*pp*  *mp*  
light, delicate, warm

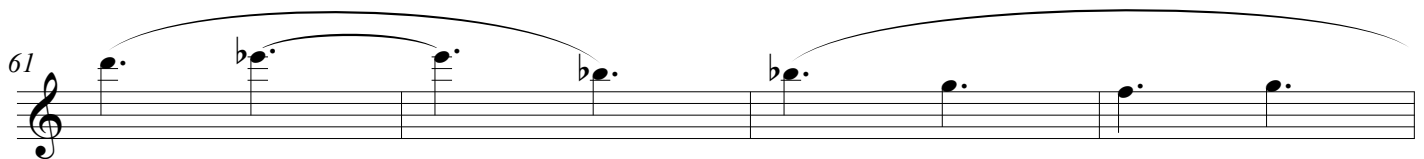
61 

65   
*mp*

**H**  
69   
*mf* reverent, introspective, gentle

73

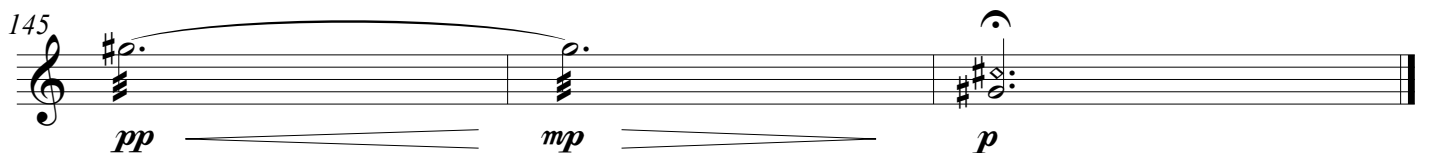
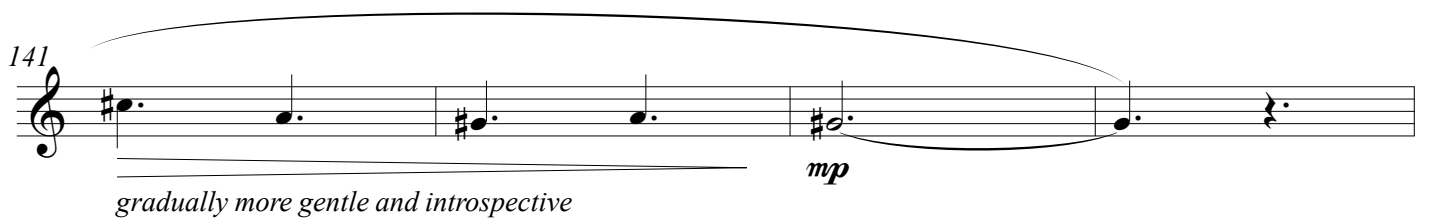
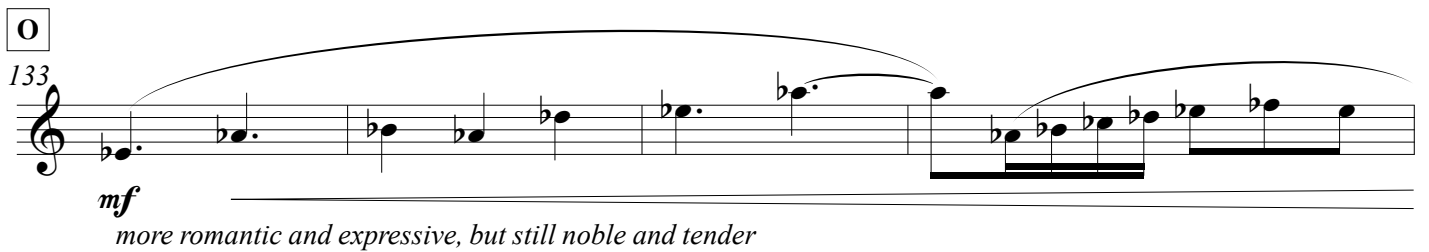
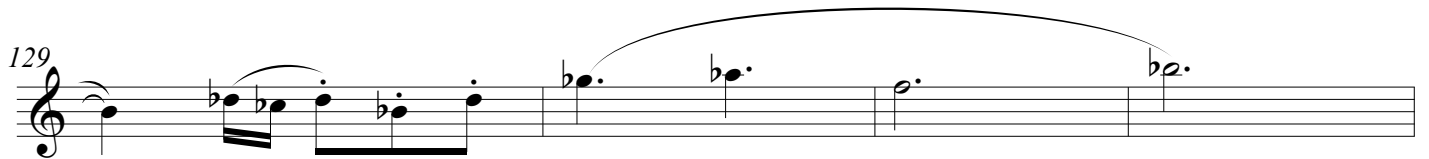
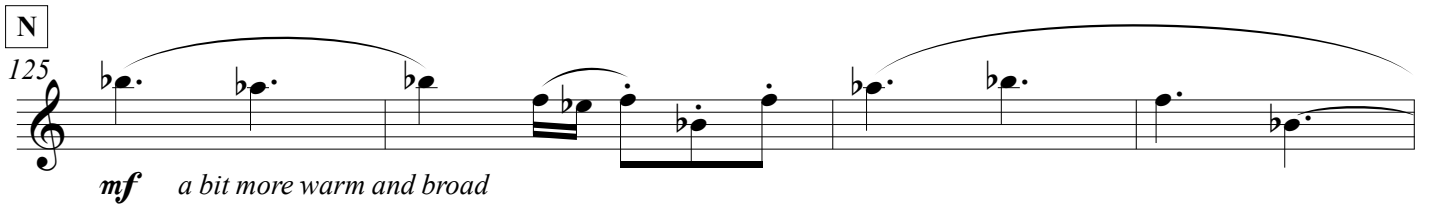
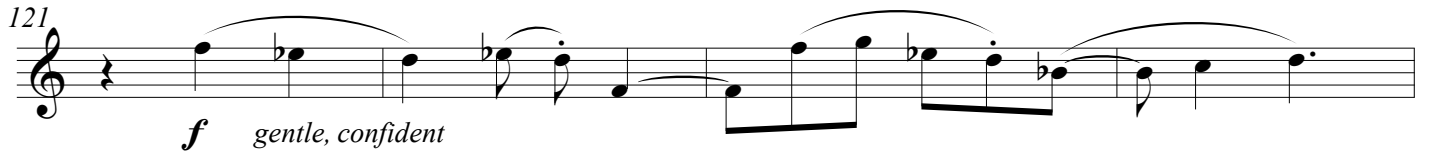
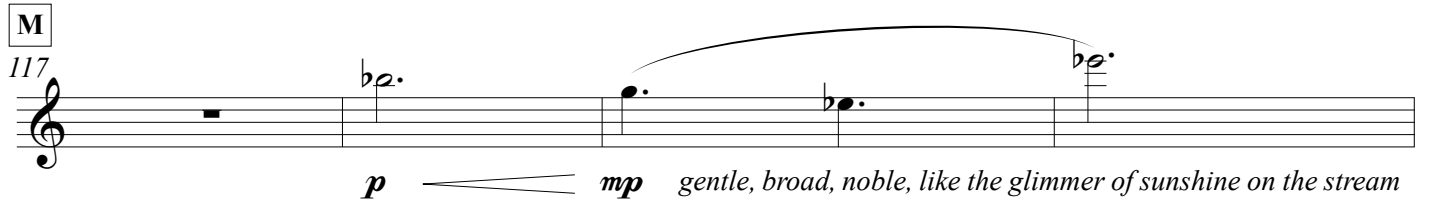

## Cherry Blossoms

Cerezos en Flor

dedicated to Benedict Klöckner &amp; Clémence de Forceville

by José L. Elizondo

Joyful but serene ♩. = 66 - 70

**A**

5 *mp* *p* *mp* *p*  
light, delicate, like a gentle breeze

**B**

9 *mf* *pizz.* *f*  
light, tender, bright, sweet  
noble, gentle, like dew drops

**C**

13 *arco* *mf* *pp* *pp* *mp* *pp* *pp* *mf*  
*mf* a bit more melancholic  
light, delicate, like bees

**D**

21 *f*  
light, tender, bright, sweet

25

29 *f*  
gentle, confident

33 *mf*  
gentle, broad, noble,  
like the glimmer of sunshine on the stream

**E**

37 *mf* a bit more warm and broad

41 *mf*

**F**

45 *mf*  
more romantic and expressive, but still noble and tender

49 *mf* *f*

53 *mp*  
gradually more gentle and introspective

**G**

57 *mf* reverent, introspective, gentle

61 *mp*

65 *mp*

**H**

69 *mp* *mf*  
light, delicate, warm

113

**M**  
117

*f* gentle, confident

121

*mf*  
gentle, broad, noble,  
like the glimmer of sunshine on the stream

**N**  
125

*mf* a bit more warm and broad

129

**O**  
133

*mf*  
more romantic and expressive, but still noble and tender

137

*mf* *f*

141

*mp*  
gradually more gentle and introspective

145

*pp* *mp* *p*

# Cherry Blossoms

Cerezos en Flor

dedicated to Benedict Klöckner & Clémence de Forceville

by José L. Elizondo

Joyful but serene ♩. = 66 - 70

Piano

*p* *mp*  
*light, delicate, like a gentle breeze*

**A**  
5

*mp* *mf*  
*light, playful, flowing like a gentle stream*

9

**B**  
13

17

C

21

*mf*

Section C consists of four measures (21-24). The treble clef staff features a melodic line with eighth-note patterns and slurs, starting with a quarter rest. The bass clef staff provides a harmonic accompaniment with eighth-note chords and slurs. The dynamic marking is *mf*.

25

Section C continues with measures 25-28. The melodic and harmonic patterns continue in the treble and bass staves respectively, maintaining the *mf* dynamic.

D

29

*mf*

Section D begins at measure 29. The treble clef staff has a more active melodic line with eighth-note runs and slurs. The bass clef staff continues with a steady accompaniment. The dynamic marking is *mf*.

33

Section D continues with measures 33-36. The melodic and harmonic patterns continue in the treble and bass staves respectively.

E

37

*mp*

Section E begins at measure 37. The treble clef staff features a melodic line with eighth-note patterns and slurs. The bass clef staff provides a harmonic accompaniment with eighth-note chords and slurs. The dynamic marking is *mp*.

41

**F**  
45

*mp*

49

*mf*

53

*mp*

**G**  
57

*mf* still light and flowing, but more reverent and introspective

61

65

8<sup>va</sup>-----

**H**

69

8<sup>va</sup>-----

73

(8<sup>va</sup>)-----

77

I

81

*f* very expressive, becoming broader and more romantic, but always steady

85

89

*8va* -----

J

93

*mp* *mf*  
light, playful, flowing like a gentle stream

97

**K**

101

105

**L**

109

113

**M**

117

121

**N**  
125

*mp*

129

**O**  
133

*mp*

137

*mf*

141

*mp*

145

*p*
